

Pieces for Clay's Musical Clock

edited by
Maurizio Machella

G. F. HANDEL

1 - Gigue
HWV 599

4

6

8

10

12

G. F. Handel

Pieces for Clay's Musical Clock

edited by
Maurizio Machella

G. F. HANDEL

2 - Menuet
HWV 602

5

9

13

17

21

25

George Frideric Handel

Pieces for Clay's Musical Clock

edited by
Maurizio Machella

G. F. HANDEL

3 - Voluntary
or
A Flight of Angels
HWV 600

(Allegro)

3

5

7

9

11

13

15

17

19

Pieces for Clay's Musical Clock

edited by
Maurizio Machella

G. F. HANDEL

4 - Sonata
HWV 598

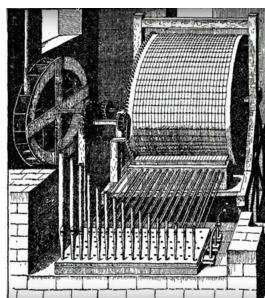
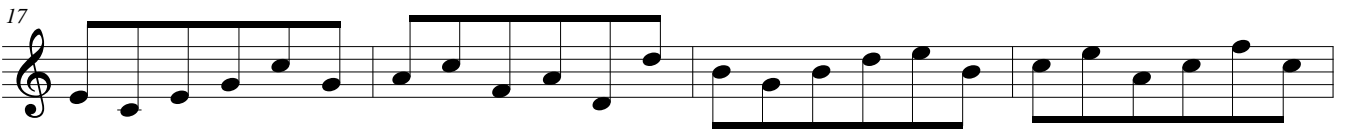
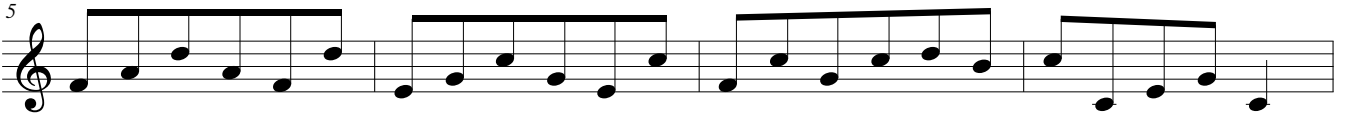
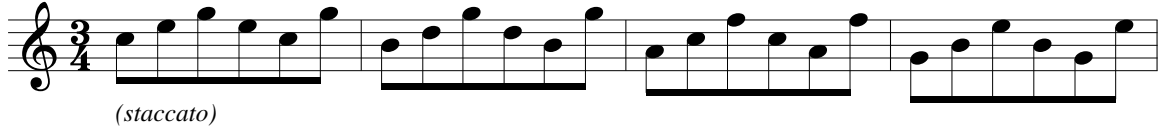

Pieces for Clay's Musical Clock

edited by
Maurizio Machella

G. F. HANDEL

5 - Air
HWV 601

3

5

7

9

11

13

Pieces for Clay's Musical Clock

edited by
Maurizio Machella

G. F. HANDEL

6 - Air
HWV 604

3

5

8

10

13

tr

tr

Pieces for Clay's Musical Clock

edited by
Maurizio Machella

G. F. HANDEL

7-Gigue
HWV 589

11 *tr*

14

16 *tr* *tr* *tr*

19 *tr*

21
