

Mike Magatagan

États-Unis, SierraVista

"Utrecht Te Deum" in D Major for Winds & Strings (HWV 278 Part 1) Haendel, Georg Friedrich

A propos de l'artiste

Je suis ingénieur programmeur. À l'origine, je suis un geek, qui aime résoudre les problèmes. J'ai développé des logiciels les 25 dernières années, mais mon amour pour la musique a récemment été ravivé.

Page artiste : https://www.free-scores.com/partitions_gratuites_magataganm.htm

A propos de la pièce

Titre :	"Utrecht Te Deum" in D Major for Winds & Strings [HWV 278 Part 1]
Compositeur :	Haendel, Georg Friedrich
Arrangeur :	Magatagan, Mike
Droit d'auteur :	Public Domain
Editeur :	Magatagan, Mike
Instrumentation :	Vents & Orchestre Cordes
Style :	Baroque

Mike Magatagan sur [free-scores.com](https://www.free-scores.com)

- écouter l'audio
- partager votre interprétation
- commenter la partition
- contacter l'artiste

12

Fl
Ob
Fh
Ba
V1
V2
Va
Vc

16

Fl
Ob
Fh
Ba
V1
V2
Va
Vc

21

Fl
Ob
Fh
Ba
V1
V2
Va
Vc

25

Fl
Ob
Fh
Ba
V1
V2
Va
Vc

29

Fl

Ob

Fh

Ba

V1

V2

Va

Vc

tr

tr

34

Fl

Ob

Fh

Ba

V1

V2

Va

Vc

39

Fl
Ob
Fh
Ba
V1
V2
Va
Vc

44

Fl
Ob
Fh
Ba
V1
V2
Va
Vc

49

Fl
Ob
Fh
Ba
V1
V2
Va
Vc

54

rit.

Fl
Ob
Fh
Ba
V1
V2
Va
Vc

II. "To Thee all angels cry aloud" (*Poco allegro* = 108)

15

Fl
Ob
Fh
Ba
V1
V2
Va
Vc

21

Fl
Ob
Fh
Ba
V1
V2
Va
Vc

26

Fl
Ob
Fh
Ba
V1
V2
Va
Vc

31

Fl
Ob
Fh
Ba
V1
V2
Va
Vc

37 *rit.*

Fl
Ob
Fh
Ba
V1
V2
Va
Vc

III. "To Thee, Cherubim and Seraphim" (*Andante* ♩ = 60)

Flute
Oboe
Horn in F
Bassoon
Violin 1
Violin 2
Viola
Cello

6

Fl

Ob

Fh

Ba

mf

V1

V2

Va

Vc

10

Fl

Ob

Fh

Ba

V1

V2

Va

Vc

15 **Andante** (♩ = 76)

Fl

Ob

Fh

Ba

V1

V2

Va

Vc

mf

tr

20

Fl

Ob

Fh

Ba

V1

V2

Va

Vc

mf

tr

27

Fl
Ob
Fh
Ba
V1
V2
Va
Vc

32

Fl
Ob
Fh
Ba
V1
V2
Va
Vc

IV. "The glorious company of the Apostles" (Andante ♩ = 96)

16

Fl

Ob

Fh

Ba

V1

V2

Va

Vc

24

Fl

Ob

Fh

Ba

V1

V2

Va

Vc

32

Fl
Ob
Fh
Ba
V1
V2
Va
Vc

40

Fl
Ob
Fh
Ba
V1
V2
Va
Vc

48

Fl
Ob
Fh
Ba
V1
V2
Va
Vc

56

Fl
Ob
Fh
Ba
V1
V2
Va
Vc

63

Fl

Ob

Fh

Ba

V1

V2

Va

Vc

70

Fl

Ob

Fh

Ba

V1

V2

Va

Vc

78

Fl

Ob

Fh

Ba

V1

V2

Va

Vc

85

Fl

Ob

Fh

Ba

V1

V2

Va

Vc

107 **Allegro** (♩ = 96)

Fl
Ob
Fh
Ba
V1
V2
Va
Vc

114

Fl
Ob
Fh
Ba
V1
V2
Va
Vc

120

Fl
Ob
Fh
Ba
V1
V2
Va
Vc

tr

128

Fl
Ob
Fh
Ba
V1
V2
Va
Vc

134 **Adagio** (♩ = 72)

Fl
Ob
Fh
Ba
V1
V2
Va
Vc

142 **Allegro** (♩ = 108)

Fl
Ob
Fh
Ba
V1
V2
Va
Vc

151

Fl
Ob
Fh
Ba
V1
V2
Va
Vc

rit.

V. "When Thou took'st upon Thee to deliver man" (*Adagio* ♩ = 56)

Flute
Oboe
Horn in F
Bassoon
Violin 1
Violin 2
Viola
Cello

mf tr
tr
tr
tr
mf
mf

5

Fl
Ob
Fh
Ba
V1
V2
Va
Vc

11

Fl
Ob
Fh
Ba
V1
V2
Va
Vc

15 Allegro (♩ = 96)

Fl
Ob
Fh
Ba
V1
V2
Va
Vc

21 *rit.*

Fl
Ob
Fh
Ba
V1
V2
Va
Vc

26 Allegro (♩ = 108)

42

Fl
Ob
Fh
Ba
V1
V2
Va
Vc

50

Fl
Ob
Fh
Ba
V1
V2
Va
Vc

59 *rit.*

Fl
Ob
Fh
Ba
V1
V2
Va
Vc

VI. "We believe that Thou shalt come to be our judge" (*Adagio* = 48)

Flute
Oboe
Horn in F
Bassoon
Violin 1
Violin 2
Viola
Cello

mf
p *cresc.* *mp*
p *cresc.* *mp*
p *cresc.* *mp*
mp

7

Fl

Ob

Fh

Ba

V1

V2

Va

Vc

mf

13

Fl

Ob

Fh

Ba

V1

V2

Va

Vc

p

mp

p

mp

p

mp

19

Fl
Ob
Fh
Ba
V1
V2
Va
Vc

p

25

Fl
Ob
Fh
Ba
V1
V2
Va
Vc

rit. tr

VII. "Day by day we magnify Thee" (Allegro ♩ = 102)

Flute

Oboe

Horn in F

Bassoon

Violin 1

Violin 2

Viola

Cello

9

Fl

Ob

Fh

Ba

V1

V2

Va

Vc

mf

tr

16

Fl
Ob
Fh
Ba
V1
V2
Va
Vc

21

Fl
Ob
Fh
Ba
V1
V2
Va
Vc

26

Fl

Ob

Fh

Ba

V1

V2

Va

Vc

rit. *Adagio*

VIII. "And we worship thy name ever world" (*Allegro* = 108)

Flute

Oboe

Horn in F

Bassoon

Violin 1

Violin 2

Viola

Cello

mf

7

Fl
Ob
Fh
Ba
V1
V2
Va
Vc

13

rit.

Fl
Ob
Fh
Ba
V1
V2
Va
Vc

IX. "Vouchsafe, o Lord" (Largo ♩ = 54)

Flute

Oboe

Horn in F

Bassoon

Violin 1

Violin 2

Viola

Cello

5

Fl

Ob

Fh

Ba

V1

V2

Va

Vc

9

Fl

Ob

Fh

Ba

V1

V2

Va

Vc

13

Fl

Ob

Fh

Ba

V1

V2

Va

Vc

18

Fl
Ob
Fh
Ba
V1
V2
Va
Vc

22

Fl
Ob
Fh
Ba
V1
V2
Va
Vc

28

rit.

Fl
Ob
Fh
Ba
V1
V2
Va
Vc

X. "O Lord in Thee have I trusted" (Andante ♩ = 72)

Flute
Oboe
Horn in F
Bassoon
Violin 1
Violin 2
Viola
Cello

p *cresc.* *mp*
p *cresc.* *mp*
p *mp*
p *cresc.* *mp*
mf

7

Fl *mf*

Ob *mf*

Fh *mf*

Ba *mf*

V1 *mf*

V2 *mf*

Va *mf*

Vc *mf*

mf

12

Fl

Ob

Fh

Ba

V1

V2

Va

Vc

Flute

Te Deum in D Major

G.F. Händel (HWV 278 Part 1) 1713

Arranged for Winds & Strings by Mike Magatagan 2018

I. "We praise thee, o God" (*Adagio* ♩ = 66)

Allegro (♩ = 96)

mf

24

tr

34

44

4

rit.

II. "To Thee all angels cry aloud" (*Poco allegro* ♩ = 108)

8

mf

16

23

30

36

rit.

III. "To Thee, Cherubim and Seraphim" (*Andante* ♩ = 60)

15

mf

23

31

IV. "The glorious company of the Apostles" (Andante ♩ = 96)

50

63

76

Adagio (♩ = 66)

96

Allegro (♩ = 96)

109

121

Adagio (♩ = 72)

Allegro (♩ = 108)

133

148

rit.

V. "When Thou took'st upon Thee to deliver man" (Adagio ♩ = 56)

Allegro (♩ = 96)

14

24

Allegro (♩ = 108)

41

57

rit.

VI. "We believe that Thou shalt come to be our judge" (Adagio ♩ = 48)

mf

Oboe

Te Deum in D Major

G.F. Händel (HWV 278 Part 1) 1713

I. "We praise thee, o God" (*Adagio* Allegro $\text{♩} = 96$) Arranged for Winds & Strings by Mike Magatagan 2018

12

mf

24

36

44

rit.

II. "To Thee all angels cry aloud" (*Poco allegro* $\text{♩} = 108$)

5

mf

15

22

35

rit.

III. "To Thee, Cherubim and Seraphim" (*Andante* $\text{♩} = 60$)

2

mf

11

20

30

IV. "The glorious company of the Apostles" (*Andante* ♩ = 96)

51

65 *tr*

80 *Adagio* (♩ = 66)

6

99 *Allegro* (♩ = 96)

113

124

134 *Adagio* (♩ = 72) *Allegro* (♩ = 108)

2

148 *rit.*

V. "When Thou took'st upon Thee to deliver us" (*Allegro* ♩ = 56)

14

5

31

42

54 *rit.*

4

VI. "We believe that Thou shalt come to be our judge" (*Adagio* ♩ = 48)

8

mf

15

rit.

22

VII. "Day by day we magnify Thee" (*Allegro* ♩ = 102)

10

18

rit. Adagio

25

VIII. "And we worship thy name ever world" (*Allegro* ♩ = 108)

mf

rit.

12

IX. "Vouchsafe, o Lord" (*Largo* ♩ = 54)

16

22

rit.

29

X. "O Lord in Thee have I trusted" (*Andante* ♩ = 72)

2

p cresc. - - - mp mf

13

rit.

22

f f

Horn in F

Te Deum in D Major

G.F. Händel (HWV 278 Part 1) 1713

I. "We praise thee, o God" (*Adagio* $\text{♩} = 66$) Arranged for Winds & Strings by Mike Magatagan 2018

12

mf

24

34

44

rit.

4

II. "To Thee all angels cry aloud" (*Poco allegro* $\text{♩} = 108$)

3

mf

12

24

33

rit.

III. "To Thee, Cherubim and Seraphim" (*Andante* $\text{♩} = 60$)

2

mf

9

24

32

8

IV. "The glorious company of the Apostles" (*Andante* ♩ = 96)

13

25

34

69

Adagio (♩ = 66)

84

6

Allegro (♩ = 96)

101

112

122

Adagio (♩ = 72) Allegro (♩ = 108)

132

2

148

rit.

V. "When Thou took'st upon Thee to deliver man" (*Adagio* ♩ = 56)

4

12

Allegro (♩ = 96) *rit.* Allegro (♩ = 108)

20

32

2

45

59

VI. "We believe that Thou shalt come to be our judge" (*Adagio* ♩ = 48)

12

21

VII. "Day by day we magnify Thee" (*Allegro* ♩ = 102)

18

25

VIII. "And we worship thy name ever world" (*Allegro* ♩ = 108)

10

IX. "Vouchsafe, o Lord" (*Largo* ♩ = 54)

11

18

25

rit.

X. "O Lord in Thee have I trusted" (*Andante* ♩ = 72)

15

22

rit.

Bassoon

Te Deum in D Major

G.F. Händel (HWV 278 Part 1) 1713

I. "We praise thee, o God" (*Adagio* $\text{♩} = 96$) Arranged for Winds & Strings by Mike Magatagan 2018

12

mf

25

35

47

II. "To Thee all angels cry aloud" (*Poco allegro* $\text{♩} = 108$)

mf

9

17

24

35

III. "To Thee, Cherubim and Seraphim" (*Andante* $\text{♩} = 60$)

5

mf

16

31

IV. "The glorious company of the Apostles" (Andante ♩ = 96)

35

47

16

2

76

Adagio (♩ = 66)

6

94

105

6

118

127

Adagio (♩ = 72)

Allegro (♩ = 108)

134

2

4

149

rit.

V. "When Thou took'st upon Thee to deliver man" (Adagio ♩ = 56)

Allegro (♩ = 96)

14

23

rit.

Allegro (♩ = 108)

4

39

5

55

rit.

VI. "We believe that Thou shalt come to be our judge" (*Adagio* ♩ = 48)

VII. "Day by day we magnify Thee" (*Allegro* ♩ = 102)

VIII. "And we worship thy name ever world" (*Allegro* ♩ = 108)

IX. "Vouchsafe, o Lord" (*Largo* ♩ = 54)

X. "O Lord in Thee have I trusted" (*Andante* ♩ = 72)

11

15

23

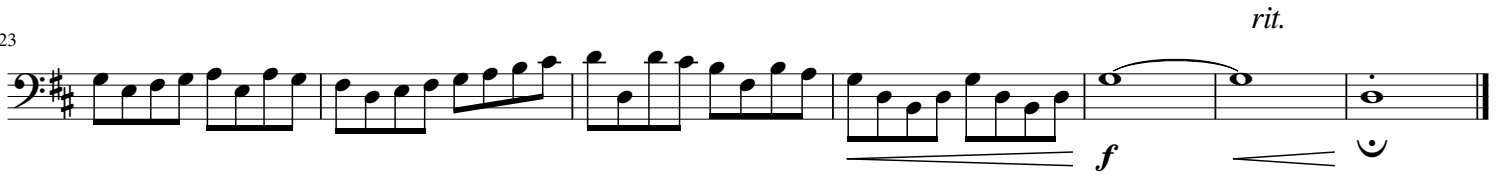

Violin 1

Te Deum in D Major

G.F. Händel (HWV 278 Part 1) 1713

Arranged for Winds & Strings by Mike Magatagan 2018

I. "We praise thee, o God" (*Allegro* ♩ = 66)

4

mf

11

17

22

28

34

41

46

53

rit.

tr

mf

II. "To Thee all angels cry aloud" (*Poco allegro* ♩ = 108)

8

mf

19

27

34

rit.

III. "To Thee, Cherubim and Seraphim" (*Andante* ♩ = 60)

mf

11

Andante (♩ = 76)

15

22

31

IV. "The glorious company of the Apostles" (*Andante* ♩ = 96)

13

24

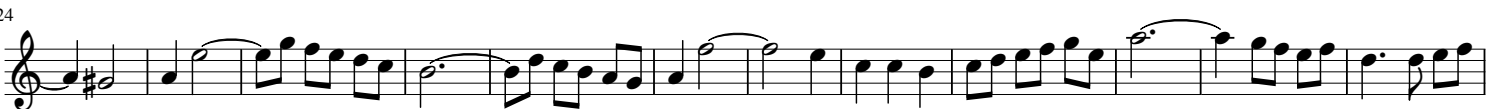

36

50

58

66

78

Adagio (♩ = 66)

89

Allegro (♩ = 96)

101

113

121

130

Adagio (♩ = 72)

Allegro (♩ = 108)

138

151

rit.

V. "When Thou took'st upon Thee to deliver man" (Adagio ♩ = 56)

mf

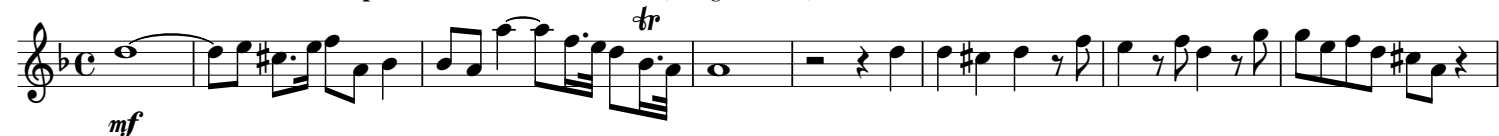

9

Allegro (♩ = 96)

rit.

Allegro (♩ = 108)

20

28

39

51

61

VI. "We believe that Thou shalt come to be our judge" (*Adagio* ♩ = 48)

6

12

18

25

VII. "Day by day we magnify Thee" (*Allegro* ♩ = 102)

9

16

22

28

VIII. "And we worship thy name ever world" (*Allegro* ♩ = 108)

IX. "Vouchsafe, o Lord" (*Largo* ♩ = 54)

X. "O Lord in Thee have I trusted" (*Andante* ♩ = 72)

Violin 2

Te Deum in D Major

G.F. Händel (HWV 278 Part 1) 1713

Arranged for Winds & Strings by Mike Magatagan 2018

I. "We praise thee, o God" (*Allegro* = 96)

II. "To Thee all angels cry aloud" (*Poco allegro* = 108)

120

Adagio (♩ = 72)

130

Allegro (♩ = 108)

139

rit.

151

V. "When Thou tookst upon Thee to deliver man" (Adagio ♩ = 56)

5

Allegro (♩ = 96)

12

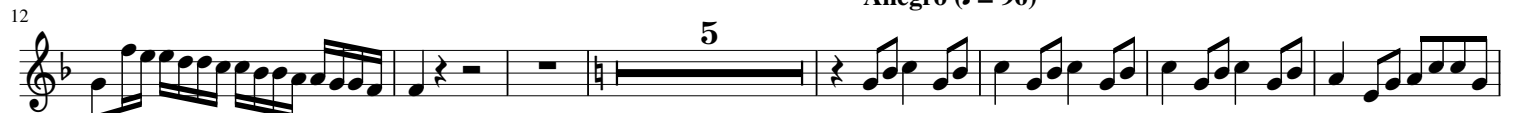

rit.

Allegro (♩ = 108)

24

36

46

60

rit.

VI. "We believe that Thou shalt come to be our judge" (Adagio ♩ = 48)

p cresc. - - - - - *mp*

7

13 *p* *mp*

19 *p* *rit.*

25

VII. "Day by day we magnify Thee" (*Allegro* ♩ = 102)

mf

10

17 *rit.* *Adagio*

24

VIII. "And we worship thy name ever world" (*Allegro* ♩ = 108)

mf *rit.*

11

IX. "Vouchsafe, o Lord" (*Largo* ♩ = 54)

mf *tr*

9

17 *rit.*

24

X. "O Lord in Thee have I trusted" (Andante ♩ = 72)

11

17

25

Viola

Te Deum in D Major

G.F. Händel (HWV 278 Part 1) 1713

I. "We praise thee, o God" (*Allegro* ♩ = 66)

Arranged for Winds & Strings by Mike Magatagan 2018

II. "To Thee all angels cry aloud" (*Poco allegro* ♩ = 108)

III. "To Thee, Cherubim and Seraphim" (*Andante* ♩ = 60)

11

Andante (♩ = 76)

16

26

33

IV. "The glorious company of the Apostles" (Andante ♩ = 96)

35

13

9

70

Adagio (♩ = 66)

85

3

Allegro (♩ = 96)

100

3

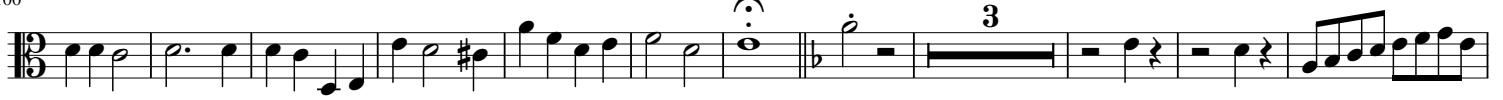

114

120

3

Adagio (♩ = 72)

Allegro (♩ = 108)

130

4

3

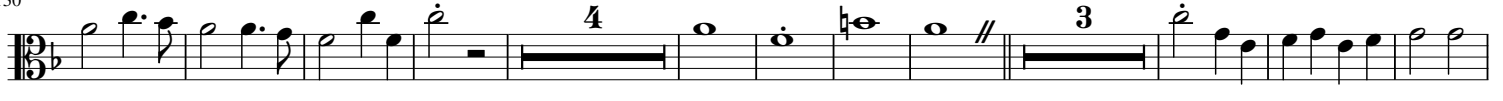

rit.

148

V. "When Thou took'st upon Thee to deliver man" (Adagio ♩ = 56)

Allegro (♩ = 96)

12

4

4

23

rit.

Allegro (♩ = 108)

35

47

58

VI. "We believe that Thou shalt come to be our judge" (Adagio ♩ = 48)

p *cresc.* - - - - - *mp*

7

13

p

18

mp

p rit.

23

VII. "Day by day we magnify Thee" (Allegro ♩ = 102)

mf

6

13

18

rit. *Adagio*

25

VIII. "And we worship thy name ever world" (*Allegro* ♩ = 108)

IX. "Vouchsafe, o Lord" (*Largo* ♩ = 54)

X. "O Lord in Thee have I trusted" (*Andante* ♩ = 72)

Cello

Te Deum in D Major

G.F. Händel (HWV 278 Part 1) 1713

I. "We praise thee, o God" *Allégreto* (♩ = 96)

Arranged for Winds & Strings by Mike Magatagan 2018

2 3

mf

14 2

25

35 2 3

49 2 *rit.*

II. "To Thee all angels cry aloud" (*Poco allegro* ♩ = 108)

mf

12

22 5

35 *rit.*

III. "To Thee, Cherubim and Seraphim" (*Andante* ♩ = 60)

mf

7

14 *Andante* (♩ = 76)

21

30

IV. "The glorious company of the Apostles" (*Andante* ♩ = 96)

14

23

32

41

49

65

74

82

Adagio (♩ = 66)

92

Allegro (♩ = 96)

104

124

Adagio (♩ = 72)

Allegro (♩ = 108)

136

rit.

150

V. "When Thou took'st upon Thee to deliver man" (*Adagio* ♩ = 56)

mf

Allegro (♩ = 96)

12

rit.

Allegro (♩ = 108)

24

43

rit.

56

VI. "We believe that Thou shalt come to be our judge" (*Adagio* ♩ = 48)

mp

11

p

18

mp

rit. p

25

VII. "Day by day we magnify Thee" (*Allegro* ♩ = 102)

mf

