

Tony Wilkinson

Royaume-Uni, Wroxham

Happy Farmer (Schottische)

Page artiste : https://www.free-scores.com/partitions_gratuites_tonywilkinson.htm

A propos de la pièce

Titre : Happy Farmer
[Schottische]
Compositeur : Hayden, Warren Luse
Droit d'auteur : Creative Commons Licence 3.0
Editeur : Wilkinson, Tony
Instrumentation : Guitare seule (notation standard)
Style : Romantique
Commentaire : Typeset score.

Tony Wilkinson sur [free-scores.com](https://www.free-scores.com)

- écouter l'audio
- partager votre interprétation
- commenter la partition
- contacter l'artiste

Guitar Solo.

W. L. Hayden

1835 - 1918

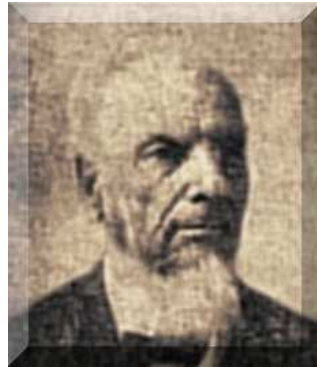

*Happy Farmer
Schottische*

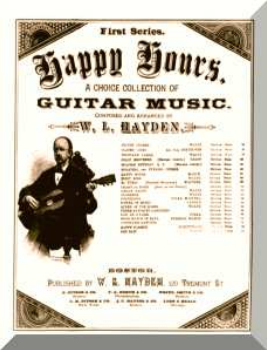

Happy Farmer Schottische

W. L. Hayden
1885

Guitar

mf

5

9

13

17

21

25

29

Transcription by Tony Wilkinson 2012.

33 *Marcato il Basso*

