

# Tony Wilkinson

Royaume-Uni, Wroxham

## The Frolic at the Husking (Op.680)

**Page artiste :** [https://www.free-scores.com/partitions\\_gratuites\\_tonywilkinson.htm](https://www.free-scores.com/partitions_gratuites_tonywilkinson.htm)

### A propos de la pièce

**Titre :** The Frolic at the Husking  
[Op.680]  
**Compositeur :** Hayden, Warren Luse  
**Droit d'auteur :** Creative Commons Licence 3.0  
**Editeur :** Wilkinson, Tony  
**Instrumentation :** Flute ou Violon et Guitare  
**Style :** Populaire / Dance  
**Commentaire :** Typeset score. Parts available.

Tony Wilkinson sur [free-scores.com](https://www.free-scores.com)

- écouter l'audio
- partager votre interprétation
- commenter la partition
- contacter l'artiste

*Flute / Violin & Guitar.*

*W. L. Hayden*

*1835 - 1918*

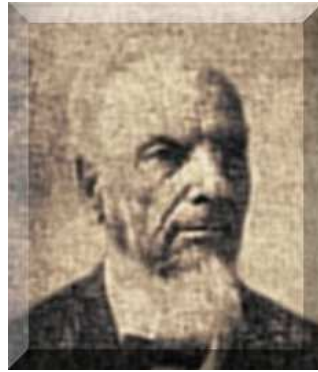

*The Frolic at the Husking*  
*A Musical Sketch*  
*Op. 680*

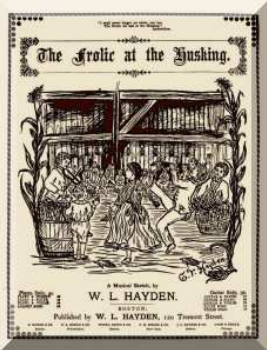

# The Frolic at the Husking

A Musical Sketch

W. L. Hayden. Op.680  
1883

Flute / Violin

*mf*

Guitar

5

Fl / Vn

Gtr.

9

Fl / Vn

Gtr.

14

Fl / Vn

Gtr.

18

Fl / Vn

Gtr.

Transcription by Tony Wilkinson 2012.

23

*Fl / Vn*

*Gtr.*

*Fine*

*f*

28

*Fl / Vn*

*Gtr.*

*f* *mf*

33

*Fl / Vn*

*Gtr.*

*fz*

38

*Fl / Vn*

*Gtr.*

43

*Fl / Vn*

*Gtr.*

*mf*

48

Fl / Vn

*f*

Gtr.

53

Fl / Vn

Gtr.

58

Fl / Vn

*f* *mf*

Gtr.

*f* *mf*

63

Fl / Vn

*fz*

Gtr.

*fz*

67

Fl / Vn

Gtr.

D.C.