

Franz Joseph Haydn
Baryton Trio No 1

Arranged for SAB Recorders

By MJ Starke

Baryton Trio No. 1

Arranged for SAB Recorders by MJ Starke

Adagio

FJ Haydn

Soprano

Alto

Bass

6

11

16

21

26

31

2. Allegro

32

37

42

47

53

58

63

68

73

78

3. Minuet

79

85

91

96 **Trio**

102

108 **Minuet**

114

120

126

4. Presto

128

134

140

Baryton Trio No. 1

FJ Haydn

Adagio

Soprano

Allegro

50

60

70

80

Minuet

90

Trio

100

110

Minuet

120

4. Presto

130

140

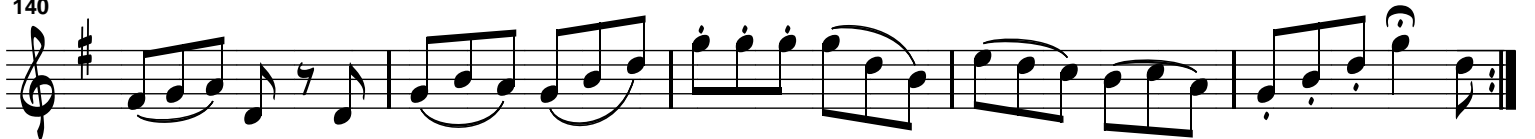

Baryton Trio No. 1

FJ Haydn

Alto

Adagio

10

20

30

Allegro

40

50

60

70

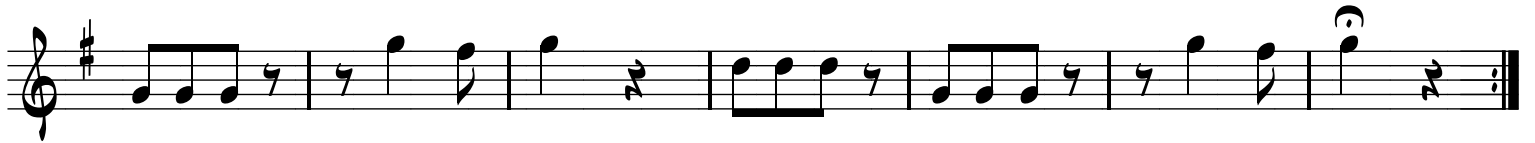
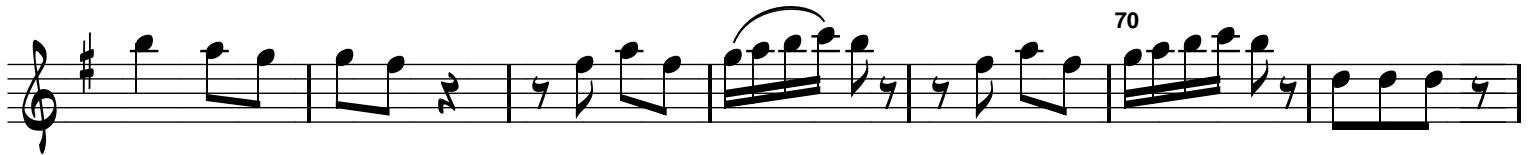

80 Minuet

90

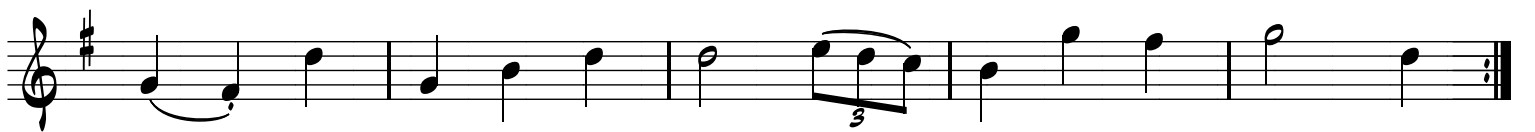

100

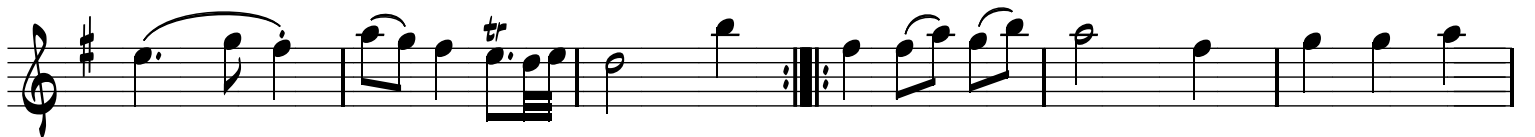

110

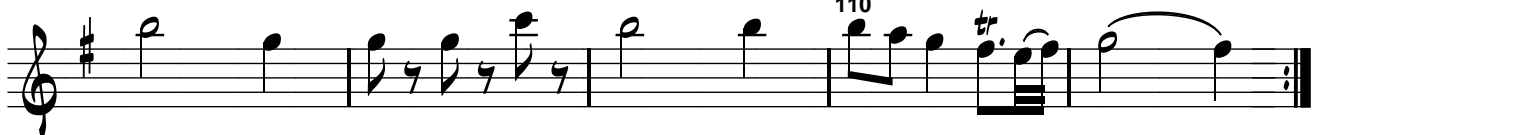

Minuet

Presto

130

Baryton Trio No. 1

FJ Haydn

Adagio

Bass

10

20

30

Allegro

40

50

60

70

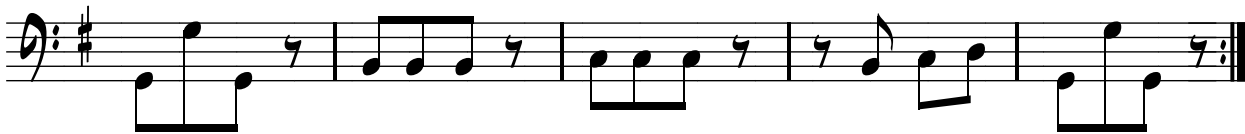

80 Minuet

90

Trio

100

110

Minuet

120

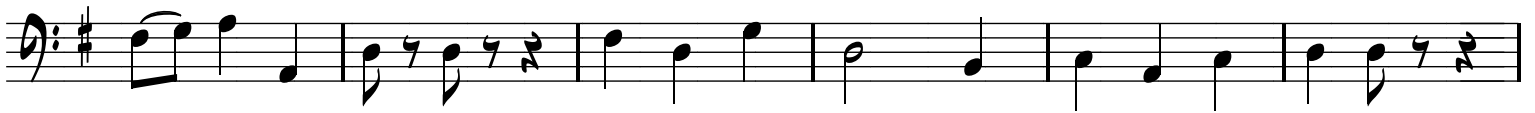

Presto

130

140

