

Bernard Dewagtere

France, SIN LE NOBLE

Danse Allemande N°5, en Sib Majeur (Hob. IX :5) Haydn, Joseph

A propos de l'artiste

Docteur en musicologie, chef d'orchestre et compositeur.
Compositions et arrangements de toutes époques, dans tous les styles ou genres musicaux et pour n'importe quelles formations instrumentales ou vocales.

Qualification : Docteur en Musicologie
Sociétaire : SACEM - Code IPI artiste : 342990
Page artiste : https://www.free-scores.com/partitions_gratuites_bernard-dewagtere.htm

A propos de la pièce

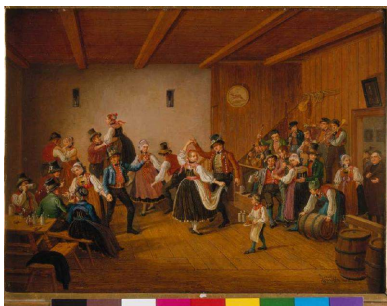

Titre : Danse Allemande N°5, en Sib Majeur [Hob. IX :5]
Compositeur : Haydn, Joseph
Arrangeur : Dewagtere, Bernard
Droit d'auteur : Copyright © Bernard Dewagtere
Editeur : Dewagtere, Bernard
Instrumentation : Flûte (ou Violon) et Piano
Style : Classique

Bernard Dewagtere sur [free-scores.com](https://www.free-scores.com)

LICENCE

Cette partition nécessite une autorisation :

- pour les représentations publiques
- pour l'utilisation par les professeurs

S'acquies de cette licence sur :

<https://www.free-scores.com/licence?p=acppQ7JmgD>

- écouter l'audio
- partager votre interprétation
- commenter la partition
- s'acquies de la licence
- contacter l'artiste

Interdiction de diffusion sur d'autres sites Web.

Danse Allemande N°5, en Sib Majeur

Hob. IX :5

F. J. Haydn (1732 -1809)

Transc. : Bernard Dewagtere

♩ = 96

Flûte

Piano

Fl.

Fl.

Danse Allemande N°5, en Sib Majeur

2
10

Fl. *sf*

10

13

Fl. *sf sf sf*

13

16

Fl. *sf*

16