

Ralf Behrens

Allemagne, Edewecht

Praise God the Lord, Ye Sons of Men (Version 2 - in Eb - low) Herman, Nikolaus

A propos de l'artiste

Hello, my name is Ralf Behrens, born in 1958. My instruments are the guitar, the church organ, several recorders and some more. Especially for my pupils and a few small music ensembles I arrange pieces of music for studying and/or performing. Feel free to use my arrangements, but – of course – donations are welcome. Have fun.

Page artiste : https://www.free-scores.com/partitions_gratuites_ralfbehrens.htm

A propos de la pièce

Titre :	Praise God the Lord, Ye Sons of Men [Version 2 - in Eb - low]
Compositeur :	Herman, Nikolaus
Arrangeur :	Behrens, Ralf
Droit d'auteur :	Copyright © Ralf Behrens
Editeur :	Behrens, Ralf
Instrumentation :	Clarinette, Guitare
Style :	Noel

Ralf Behrens sur [free-scores.com](https://www.free-scores.com)

Cette partition ne fait pas partie du domaine public. Merci de contacter l'artiste pour toute utilisation hors du cadre privé.

Interdiction de diffusion sur d'autres sites Web.

- écouter l'audio
- partager votre interprétation
- commenter la partition
- contacter l'artiste

Praise God the Lord, Ye Sons of Men

(Version 2)

Nikolaus Herman (1500-1561) (Arr.: Ralf Behrens)

www.ra-be-musik-und-mehr.de - ©2017 RaBe

♩ = c. 110

Clarinet in Eb

Guitar

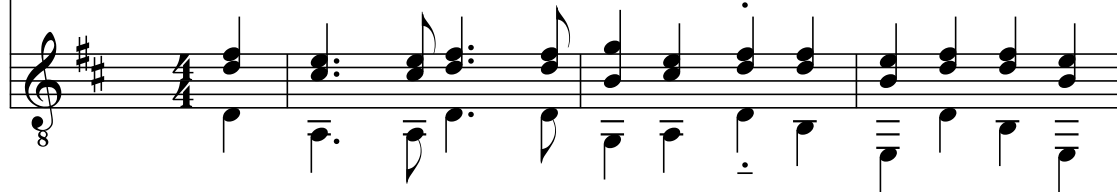

4

8

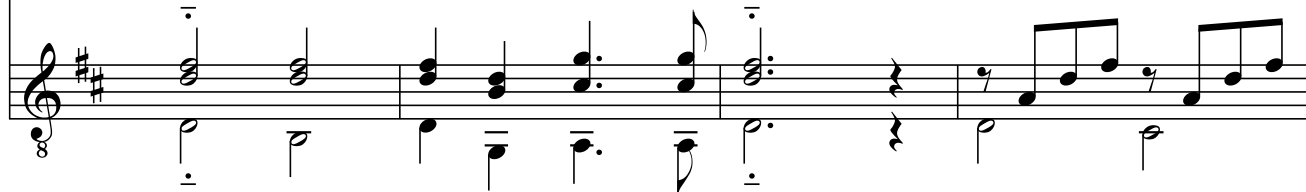

12

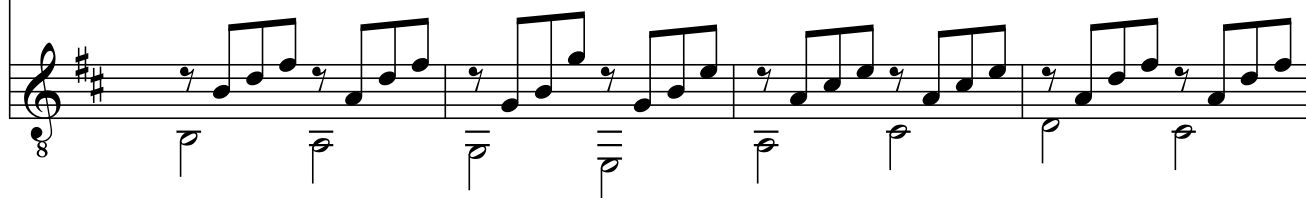

Praise God the Lord, Ye Sons of Men
www.ra-be-musik-und-mehr.de - ©2017 RaBe

16

20

24

28
