

Gallego Juanjo

Kyrie

A propos de l'artiste

Page artiste : https://www.free-scores.com/partitions_gratuites_nolascus.htm

A propos de la pièce

Titre : Kyrie
Compositeur : Juanjo, Gallego
Droit d'auteur : Copyright © Gallego Juanjo
Editeur : Juanjo, Gallego
Instrumentation : Banda
Style : Hymne - Eglise - Sacre
Commentaire : Estrenada per la CIUM de Genovés en la Missa de Campanya de les Festes del Crist 2016

Gallego Juanjo sur [free-scores.com](https://www.free-scores.com)

Interdiction de diffusion sur d'autres sites Web.

- écouter l'audio
- partager votre interprétation
- commenter la partition
- contacter l'artiste

KYRIE FOR CONCERT BAND

MISSA DE CAMPANYA

Juanjo Gallego Montell

Kyrie

for concert band

Juanjo Gallego
1971 -

Adagio

Instrument	Measure 1	Measure 2	Measure 3	Measure 4	Measure 5
Flute	Rest	Rest	Rest	Rest	Rest
Oboe	Rest	Rest	Rest	Rest	Rest
Bassoon	Bb2	Bb2	Bb2	Bb2	Bb2
Clarinet in Bb 1	Rest	Rest	Rest	Rest	Rest
Clarinet in Bb 2	Rest	Rest	Rest	Rest	Rest
Bass Clarinet	Bb2	Bb2	Bb2	Bb2	Bb2
Alto Sax	Rest	Bb2	Bb2	Rest	Bb2
Tenor Sax	Rest	Bb2	Bb2	Rest	Bb2
Baritone Sax	Bb2	Bb2	Bb2	Bb2	Bb2
Trumpet in Bb 1	Rest	Rest	Rest	Rest	Rest
Trumpet in Bb 2	Rest	Rest	Rest	Rest	Rest
Horn in F 1	Rest	Bb2	Bb2	Rest	Bb2
Horn in F 2	Rest	Bb2	Bb2	Rest	Bb2
Trombone 1	Bb2	Bb2	Bb2	Bb2	Bb2
Trombone 2	Bb2	Bb2	Bb2	Bb2	Bb2
Euphonium	Bb2	Bb2	Bb2	Bb2	Bb2
Tuba	Bb2	Bb2	Bb2	Bb2	Bb2

This musical score page, labeled '2' and titled 'Kyrie', contains the following instruments and parts:

- Fl.** (Flute): Treble clef, melodic line with a long slur across the first nine measures.
- Ob.** (Oboe): Treble clef, melodic line with a long slur across the first nine measures.
- Bsn.** (Bassoon): Bass clef, playing a steady quarter-note accompaniment.
- B♭ Cl. 1** (B-flat Clarinet 1): Treble clef, playing a rhythmic eighth-note pattern.
- B♭ Cl. 2** (B-flat Clarinet 2): Treble clef, playing a rhythmic eighth-note pattern.
- B. Cl.** (Bass Clarinet): Bass clef, playing a steady quarter-note accompaniment.
- A. Sx.** (Alto Saxophone): Treble clef, marked with a rest for the entire duration.
- T. Sx.** (Tenor Saxophone): Treble clef, playing a steady quarter-note accompaniment.
- B. Sx.** (Baritone Saxophone): Bass clef, playing a steady quarter-note accompaniment.
- B♭ Tpt. 1** (B-flat Trumpet 1): Treble clef, marked with a rest for the entire duration.
- B♭ Tpt. 2** (B-flat Trumpet 2): Treble clef, marked with a rest for the entire duration.
- Hn. 1** (Horn 1): Treble clef, marked with a rest for the entire duration.
- Hn. 2** (Horn 2): Treble clef, marked with a rest for the entire duration.
- Tbn. 1** (Tenor Trombone 1): Bass clef, marked with a rest for the entire duration.
- Tbn. 2** (Tenor Trombone 2): Bass clef, marked with a rest for the entire duration.
- Euph.** (Euphonium): Bass clef, marked with a rest for the entire duration.
- Tuba**: Bass clef, playing a steady quarter-note accompaniment.

15

Fl.

Ob.

Bsn.

B \flat Cl. 1

B \flat Cl. 2

B. Cl.

A. Sx.

T. Sx.

B. Sx.

15

B \flat Tpt. 1

B \flat Tpt. 2

Hn. 1

Hn. 2

Tbn. 1

Tbn. 2

Euph.

Tuba

32

Fl.

Ob.

Bsn.

B \flat Cl. 1

B \flat Cl. 2

B. Cl.

A. Sax.

T. Sax.

B. Sax.

B \flat Tpt. 1

B \flat Tpt. 2

Hn. 1

Hn. 2

Tbn. 1

Tbn. 2

Euph.

Tuba

rit.

41

Fl.

Ob.

Bsn.

B \flat Cl. 1

B \flat Cl. 2

B. Cl.

A. Sx.

T. Sx.

B. Sx.

B \flat Tpt. 1

B \flat Tpt. 2

Hn. 1

Hn. 2

Tbn. 1

Tbn. 2

Euph.

Tuba

Alto Sax

Kyrie

for concert band

Juanjo Gallego

1971 -

Adagio

9

16

24

32

41

rit.

Baritone Sax

Kyrie

for concert band

Juanjo Gallego

1971 -

Adagio

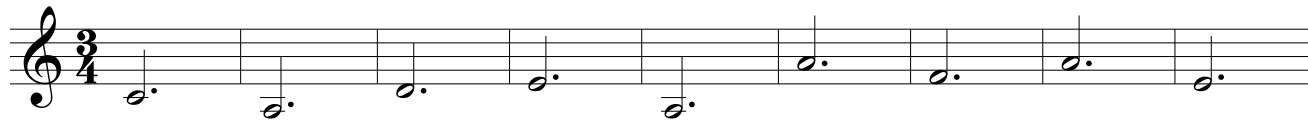

Kyrie

for concert band

Juanjo Gallego

1971 -

Adagio

10

20

30

40

rit.

Bassoon

Kyrie

for concert band

Juanjo Gallego

1971 -

Adagio

10

20

30

39

Kyrie

for concert band

Juanjo Gallego

1971 -

Adagio

5

10

16

22

29

37

44

rit.

Kyrie

for concert band

Juanjo Gallego

1971 -

Adagio

5

11

19

26

31

37

44

rit.

Kyrie

for concert band

Juanjo Gallego

1971 -

Adagio

17

24

30

36

Kyrie

for concert band

Juanjo Gallego

1971 -

Adagio

5

12

21

29

37

46

rit.

Horn in F 1

Kyrie

for concert band

Juanjo Gallego

1971 -

Adagio

9

16

24

32

39

47

rit.

Horn in F 2

Kyrie

for concert band

Juanjo Gallego

1971 -

Adagio

9

16

24

32

39

47

rit.

Kyrie

for concert band

Juanjo Gallego

1971 -

Adagio

5

12

21

29

37

46

rit.

Tenor Sax

Kyrie

for concert band

Juanjo Gallego

1971 -

Adagio

8

16

24

30

36

42

rit.

Kyrie

for concert band

Juanjo Gallego

1971 -

Adagio

16

24

33

41

9

Kyrie

for concert band

Juanjo Gallego

1971 -

Adagio

16

24

33

41

9

Trumpet in B♭ 1

Kyrie

for concert band

Juanjo Gallego

1971 -

Adagio

22

29

37

9

Trumpet in B \flat 2

Kyrie

for concert band

Juanjo Gallego

1971 -

Adagio

22

29

37

9

Tuba

Kyrie

for concert band

Juanjo Gallego

1971 -

Adagio

10

20

30

39

