

# Richard Kearns

Irlande, Ballybofey

## Variation on a Gloria

### A propos de l'artiste

Due to loss of use of hands I will be unable to transpose, arrange or otherwise modify my music in here. Further compositions will be very very slow in appearing here.....Thanks for all the support.

Teachers and students may use my music and arrangements to study and practice without further adieu.....All public performances must seek permission first.

THANKS FOR THE DONATIONS.

They keep me going.

**Page artiste :** [https://www.free-scores.com/partitions\\_gratuites\\_guiriel.htm](https://www.free-scores.com/partitions_gratuites_guiriel.htm)

### A propos de la pièce

**Titre :** Variation on a Gloria  
**Compositeur :** Kearns, Richard  
**Arrangeur :** Kearns, Richard  
**Droit d'auteur :** Richard Kearns © All rights reserved  
**Editeur :** Kearns, Richard  
**Instrumentation :** Choeur SATB a cappella  
**Style :** Baroque

### Richard Kearns sur [free-scores.com](https://www.free-scores.com)

Cette partition ne fait pas partie du domaine public. Merci de contacter l'artiste pour toute utilisation hors du cadre privé.

- écouter l'audio
- partager votre interprétation
- commenter la partition
- contacter l'artiste

# Variación en la Gloria et Patri

Richard Kearns  
Richard Kearns © 2009

1

1: Soprano

2: Alto

3: Tenor

4: Bass

5

1: Soprano

2: Alto

3: Tenor

4: Bass

8

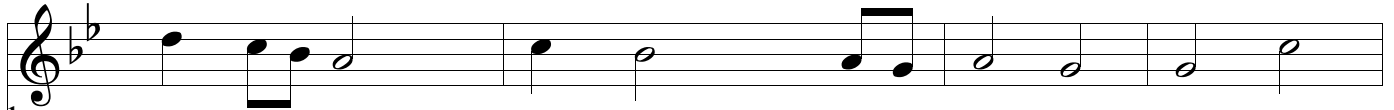
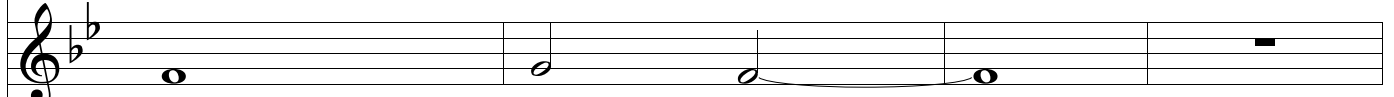
1:  
Soprano

2: Alto

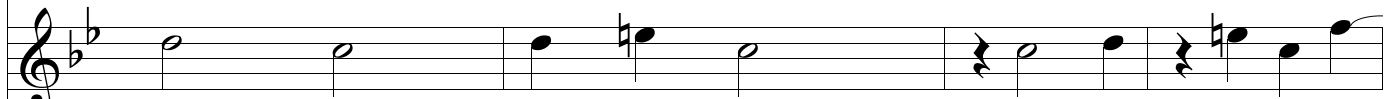

3: Tenor

4: Bass

12

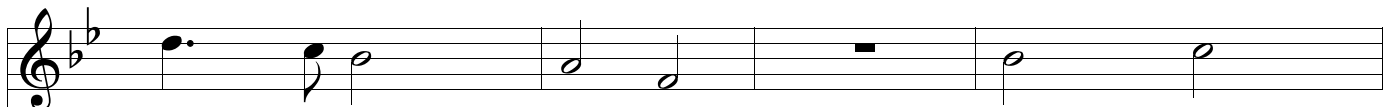
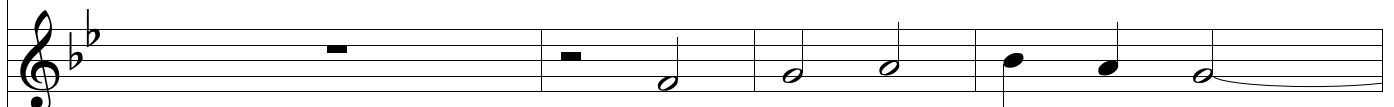
1:  
Soprano

2: Alto

3: Tenor

4: Bass

16

1:  
Soprano

2: Alto

3: Tenor

4: Bass

20

1:  
Soprano

2: Alto

3: Tenor

4: Bass

22

1: Soprano

2: Alto

3: Tenor

4: Bass

24

1: Soprano

2: Alto

3: Tenor

4: Bass

27

1: Soprano

2: Alto

3: Tenor

4: Bass

30

1: Soprano

2: Alto

3: Tenor

4: Bass

33

1: Soprano

2: Alto

3: Tenor

4: Bass

36

1: Soprano

2: Alto

3: Tenor

4: Bass

39

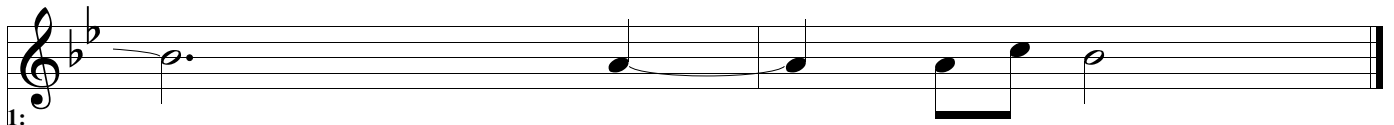

1: Soprano

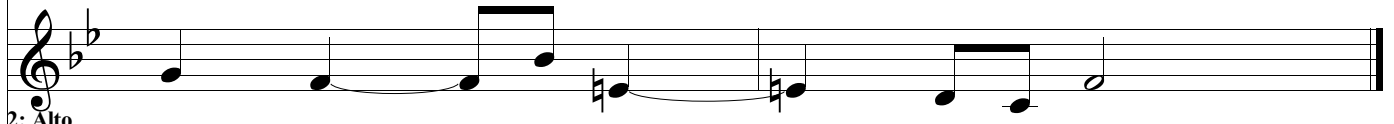

2: Alto

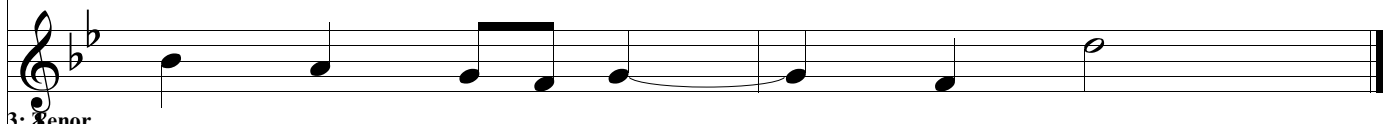

3: Tenor

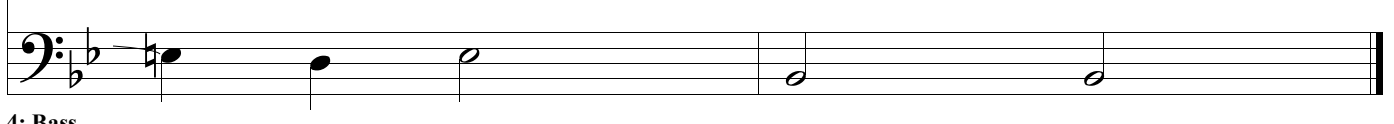

4: Bass
