

Richard Kearns

Irlande, Ballybofey

Which Doctor

A propos de l'artiste

Due to loss of use of hands I will be unable to transpose, arrange or otherwise modify my music in here. Further compositions will be very very slow in appearing here.....Thanks for all the support.

Teachers and students may use my music and arrangements to study and practice without further adieu.....All public performances must seek permission first.

THANKS FOR THE DONATIONS.
They keep me going.

Page artiste : https://www.free-scores.com/partitions_gratuites_guiriel.htm

A propos de la pièce

Titre : Which Doctor
Compositeur : Kearns, Richard
Arrangeur : Kearns, Richard
Droit d'auteur : Richard Kearns © All rights reserved
Editeur : Kearns, Richard
Instrumentation : Flûte traversière et synthétiseur
Style : Electro

Richard Kearns sur [free-scores.com](https://www.free-scores.com)

Cette partition ne fait pas partie du domaine public. Merci de contacter l'artiste pour toute utilisation hors du cadre privé.

- écouter l'audio
- partager votre interprétation
- commenter la partition
- contacter l'artiste

Which Doctor

That Doctor

Richard Kearns
2000 © Richard Kearns

1

1: Bass

2: Steel
Drums

3: Flute 1

4: Flute

5:
Kalimba

6:
Kalimba
2

7: Drums

3

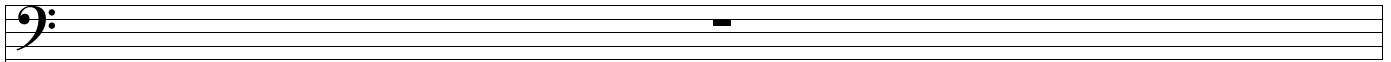

1:
Bass

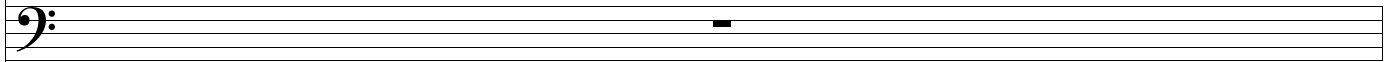

2:
Steel
Drum

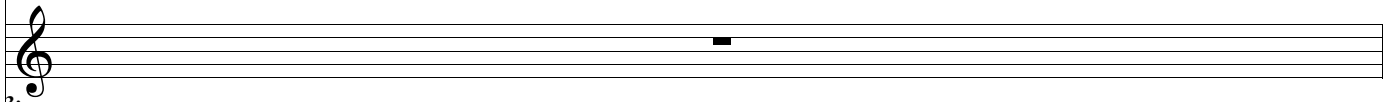

3:
Flute
1

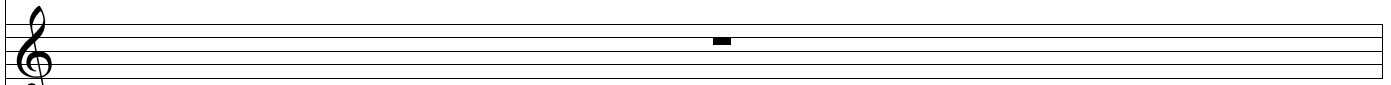

4:
Flute

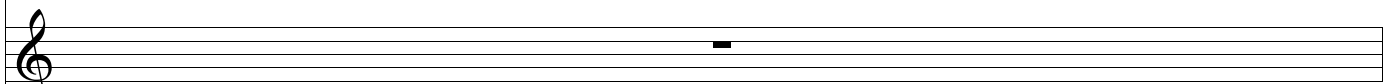

5:
Kalin

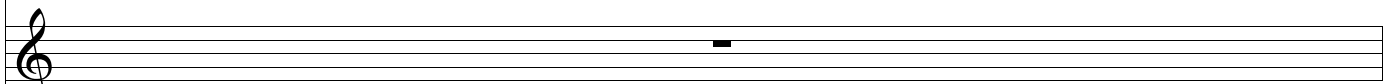

6:
Kalin
2

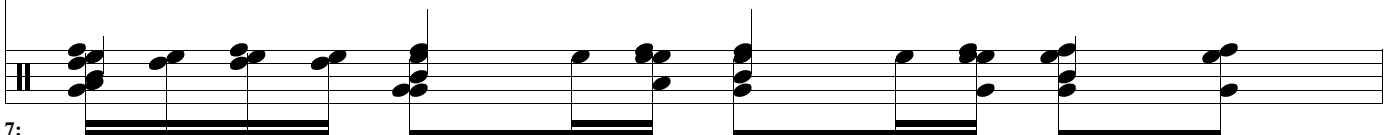

7:
Drum

4

1: Bass

1:
Bass

2: Steel Drum

2:
Steel
Drum

3: Flute

3:
Flute
1

4: Flute

4:
Flute

5: Kalin

5:
Kalin

6: Kalin

6:
Kalin
2

7: Drum

7:
Drum

1:
Bass

2:
Steel
Drum

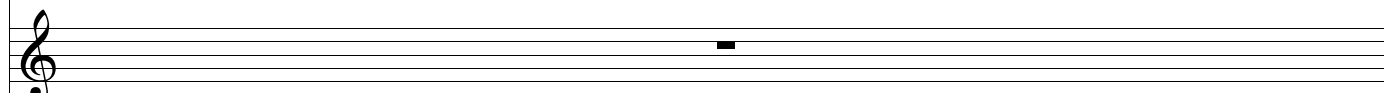

3:
Flute
1

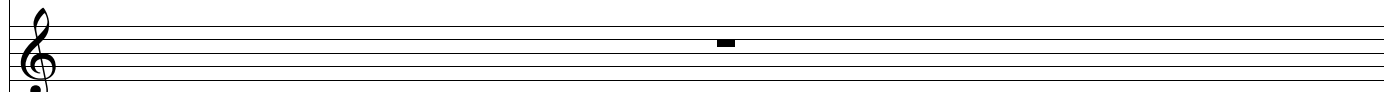

4:
Flute

5:
Kalin

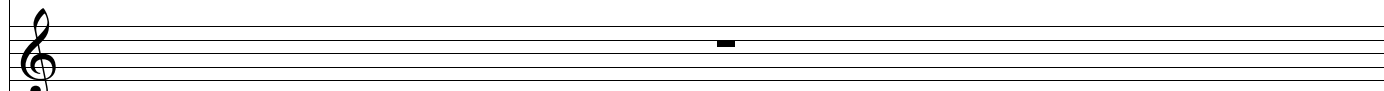

6:
Kalin
2

7:
Drum

6

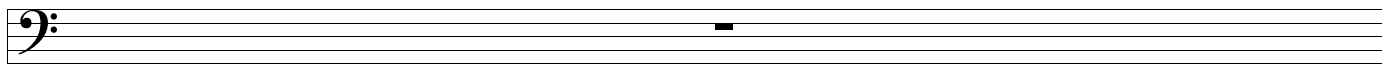

1:
Bass

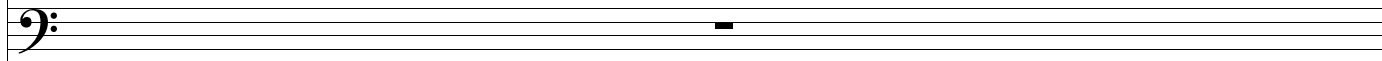

2:
Steel
Drum

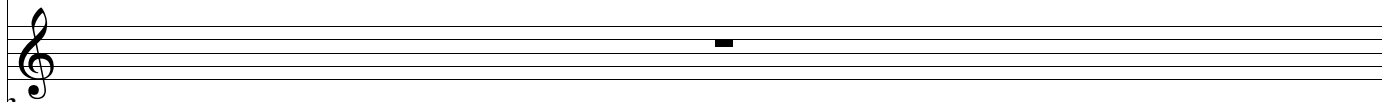

3:
Flute
1

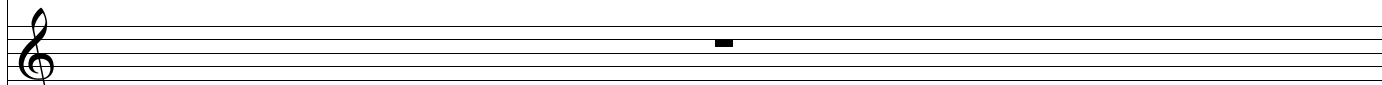

4:
Flute

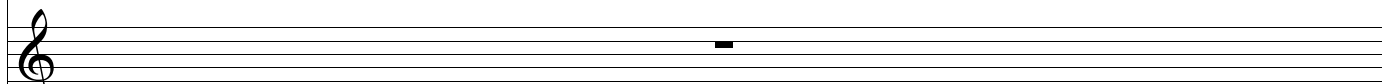

5:
Kalin

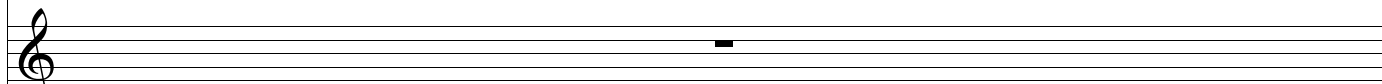

6:
Kalin
2

7:
Drum

7

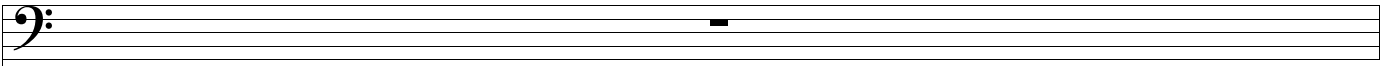

1:
Bass

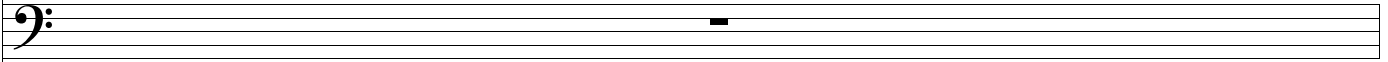

2:
Steel
Drum

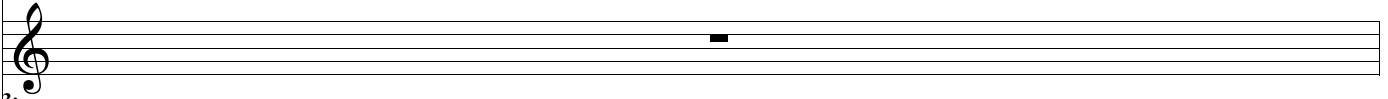

3:
Flute
1

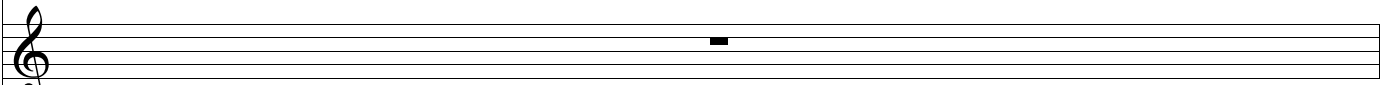

4:
Flute

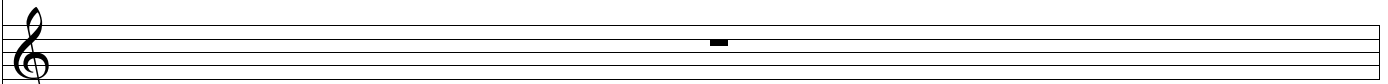

5:
Kalin

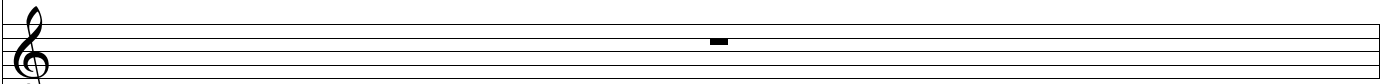

6:
Kalin
2

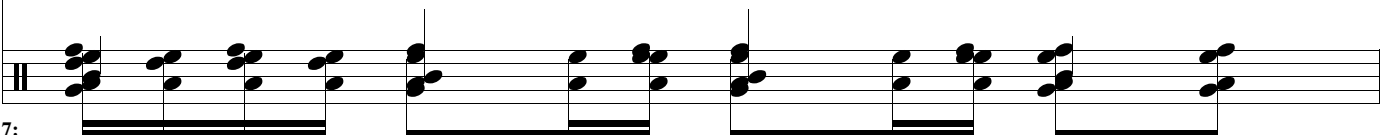

7:
Drum

8

1:
Bass

2:
Steel
Drum

3:
Flute
1

4:
Flute

5:
Kalin

6:
Kalin
2

7:
Drum

9

1:
Bass

2:
Steel
Drum

3:
Flute
1

4:
Flute

5:
Kalin

6:
Kalin
2

7:
Drum

10

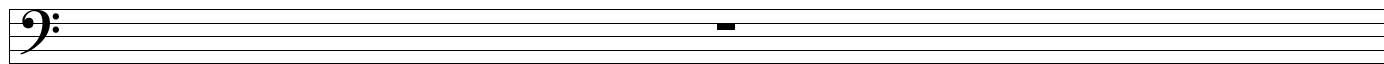

1:
Bass

2:
Steel
Drum

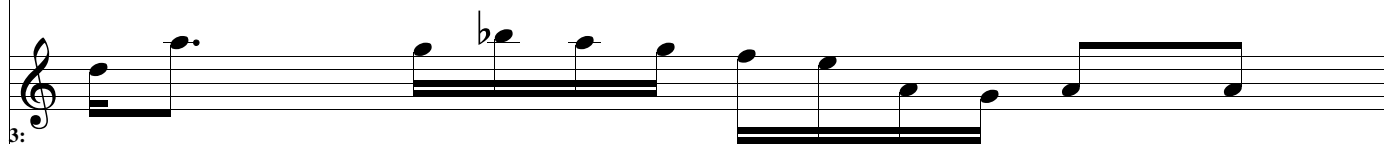

3:
Flute
1

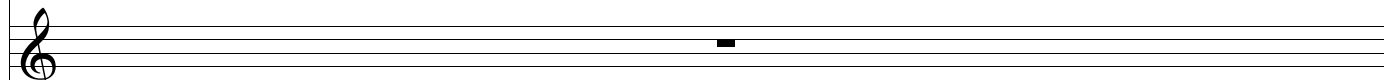

4:
Flute

5:
Kalim

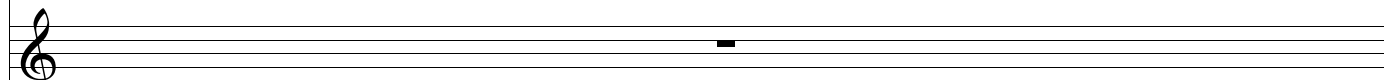

6:
Kalim
2

7:
Drum

11

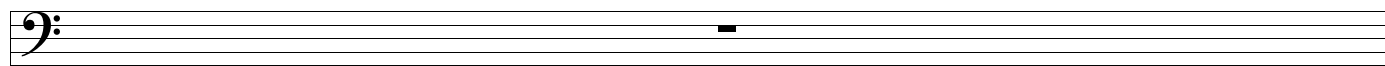

1:
Bass

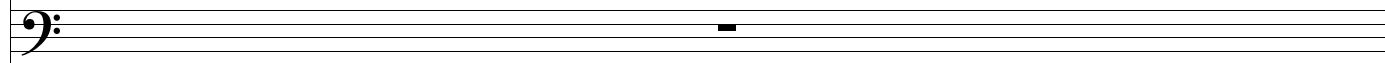

2:
Steel
Drum

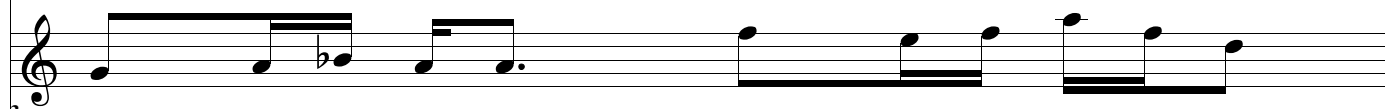

3:
Flute
1

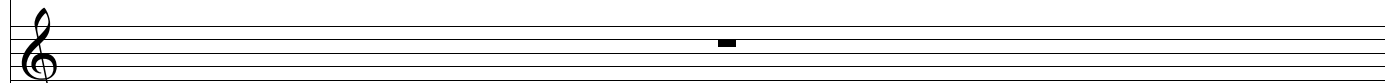

4:
Flute

5:
Kalin

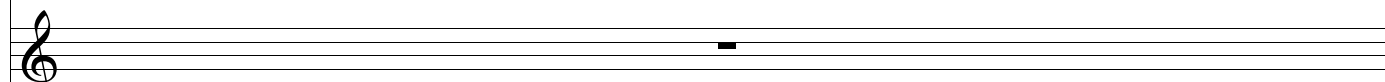

6:
Kalin
2

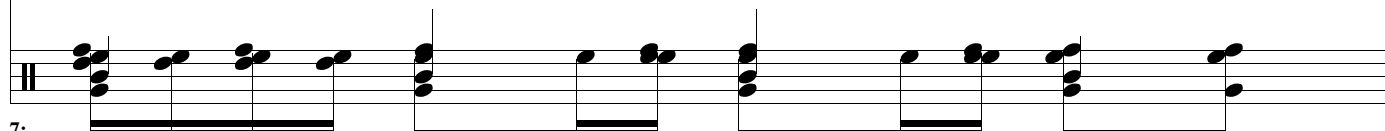

7:
Drum

12

1:
Bass

2:
Steel
Drum

3:
Flute
1

4:
Flute

5:
Kalin

6:
Kalin
2

7:
Drum

1:
Bass

2:
Steel
Drum

3:
Flute
1

4:
Flute

5:
Kalin

6:
Kalin
2

7:
Drum

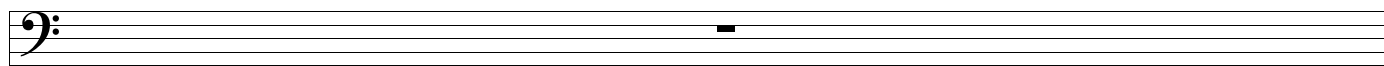

1:
Bass

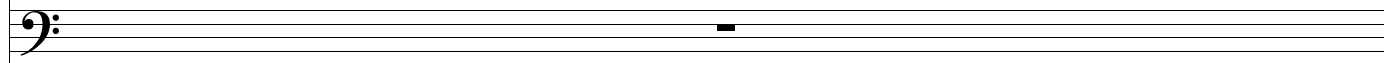

2:
Steel
Drum

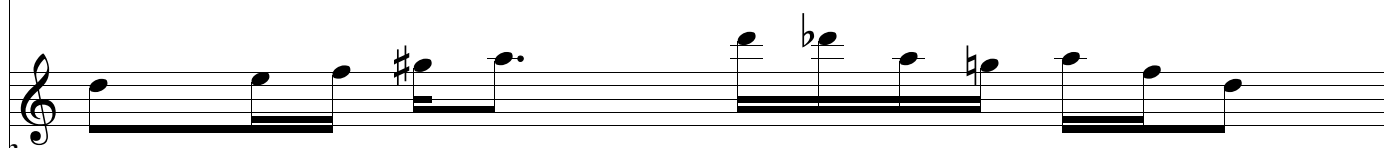

3:
Flute
1

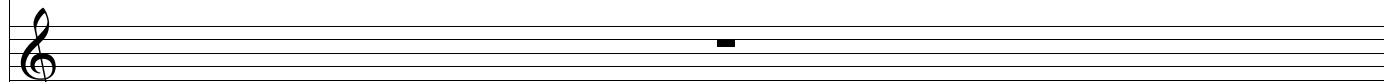

4:
Flute

5:
Kalin

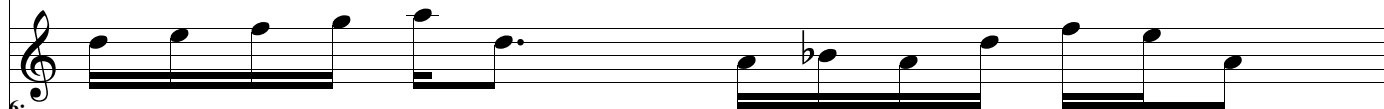

6:
Kalin
2

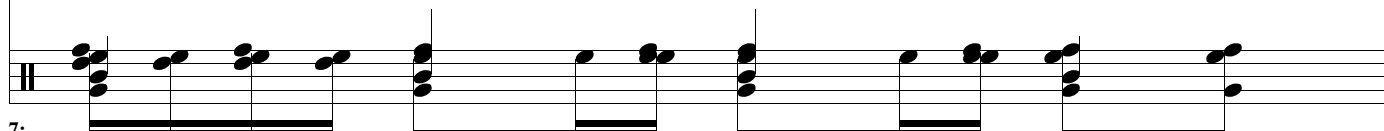

7:
Drum

16

1:
Bass

2:
Steel
Drum

3:
Flute
1

4:
Flute

5:
Kalin

6:
Kalin
2

7:
Drum

18

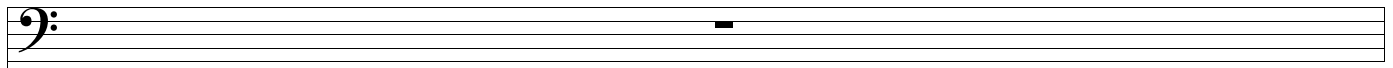

1:
Bass

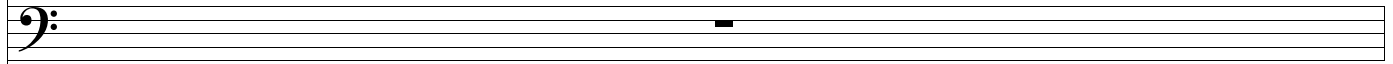

2:
Steel
Drum

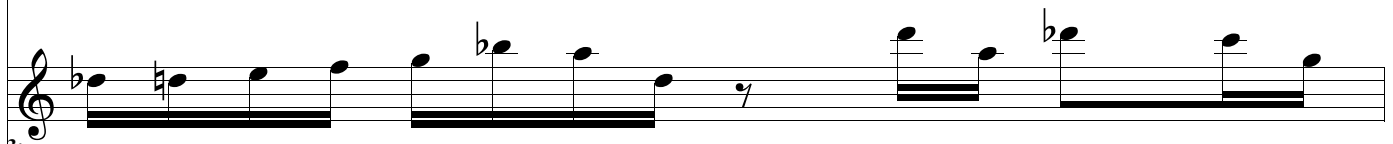

3:
Flute
1

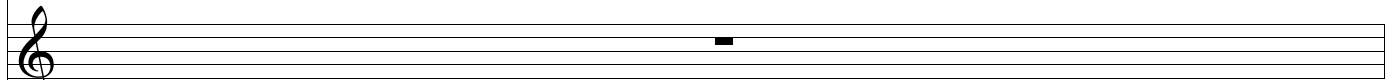

4:
Flute

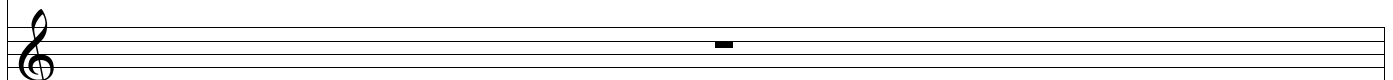

5:
Kalin

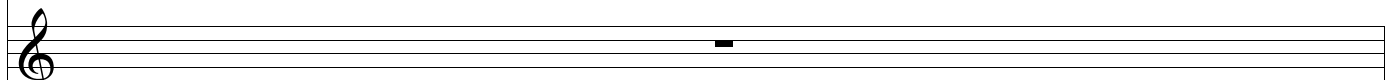

6:
Kalin
2

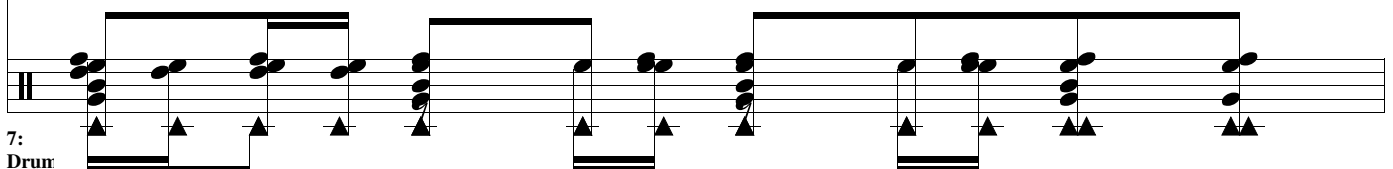

7:
Drum

22

1:
Bass

2:
Steel
Drum

3:
Flute
1

4:
Flute

5:
Kalin

6:
Kalin
2

7:
Drum

Detailed description of the musical score for page 22: The score consists of seven staves. The first two staves (1 and 2) are in bass clef and contain a whole rest. The third staff (3) is in treble clef and contains a melodic line with notes: F4 (quarter), Bb4 (quarter), F4 (quarter), and F4 (quarter). The fourth staff (4) is in treble clef and contains a melodic line with notes: F4 (quarter), G4 (quarter), a quarter rest, F4 (quarter), Bb4 (quarter), and a half note chord of Bb4 and F4. The fifth staff (5) is in treble clef and contains a whole rest. The sixth staff (6) is in treble clef and contains a whole rest. The seventh staff (7) is in bass clef and contains a complex rhythmic pattern with eighth notes and chords, marked with upward-pointing triangles. The notes include chords of F4 and Bb4, and single notes F4 and Bb4.

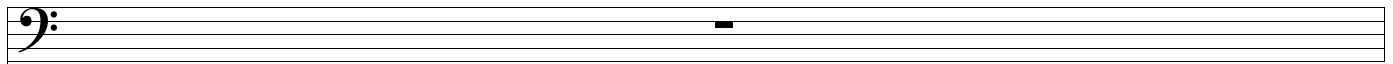

1:
Bass

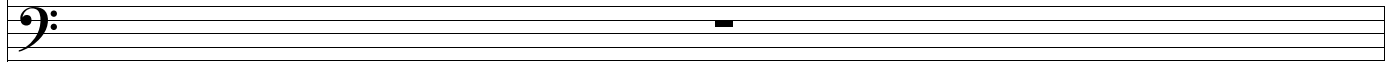

2:
Steel
Drum

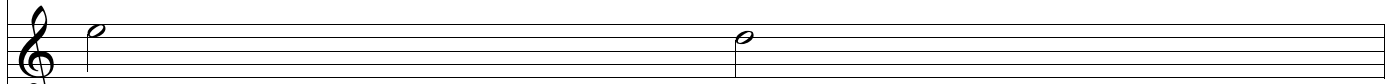

3:
Flute
1

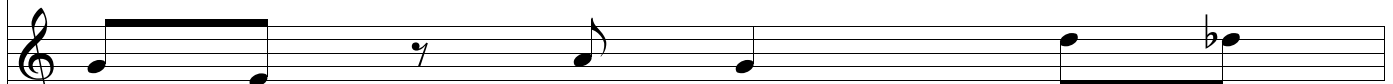

4:
Flute

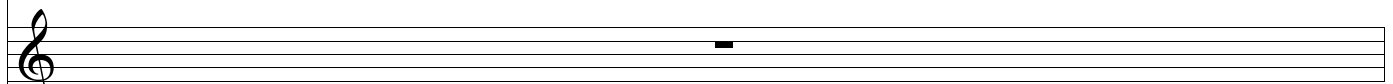

5:
Kalin

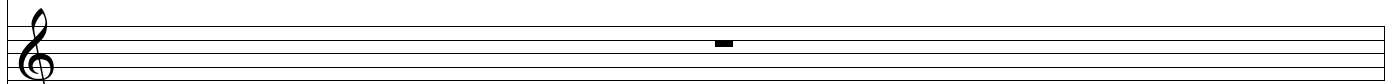

6:
Kalin
2

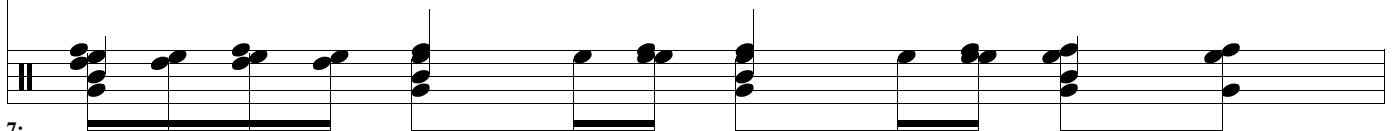

7:
Drum

1:
Bass

2:
Steel
Drum

3:
Flute
1

4:
Flute

5:
Kalin

6:
Kalin
2

7:
Drum

1:
Bass

2:
Steel
Drum

3:
Flute
1

4:
Flute

5:
Kalin

6:
Kalin
2

7:
Drum

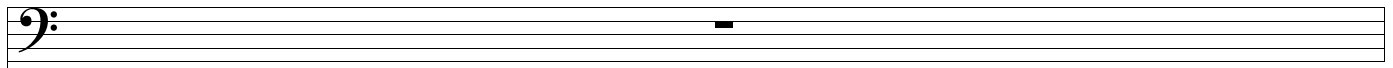

1:
Bass

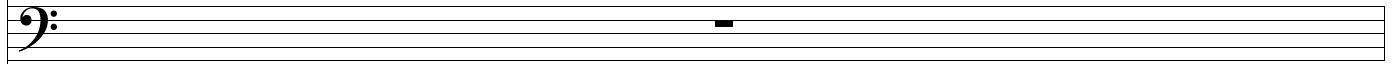

2:
Steel
Drum

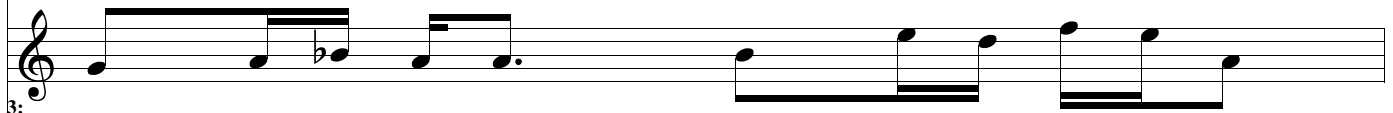

3:
Flute
1

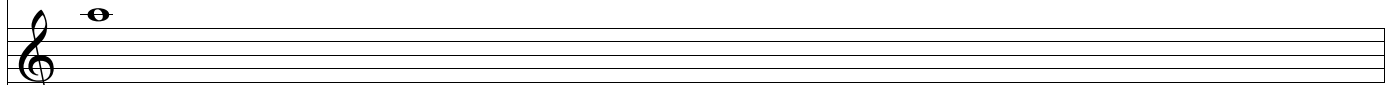

4:
Flute

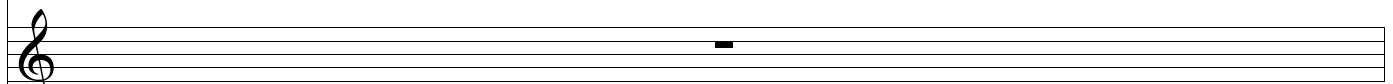

5:
Kalin

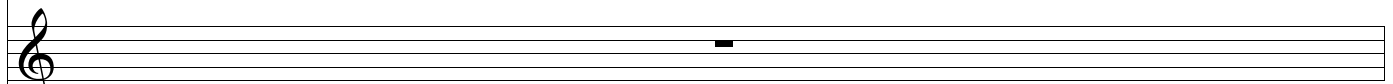

6:
Kalin
2

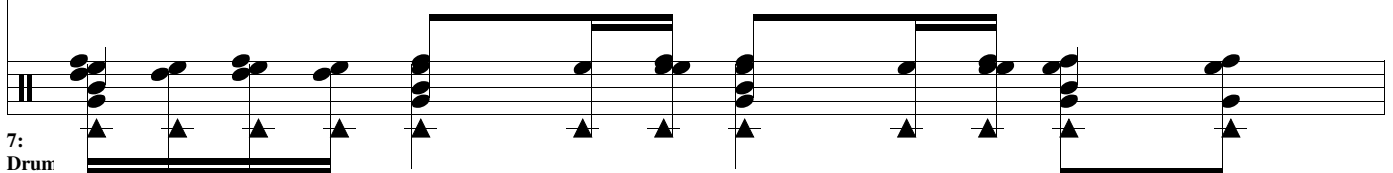

7:
Drum

28

1: Bass

1:
Bass

2: Steel Drum

2:
Steel
Drum

3: Flute

3:
Flute
1

4: Flute

4:
Flute

5: Kalin

5:
Kalin

6: Kalin

6:
Kalin
2

7: Drum

7:
Drum

29

1:
Bass

2:
Steel
Drum

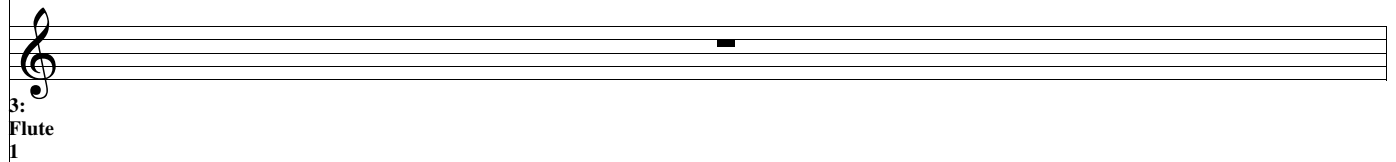

3:
Flute
1

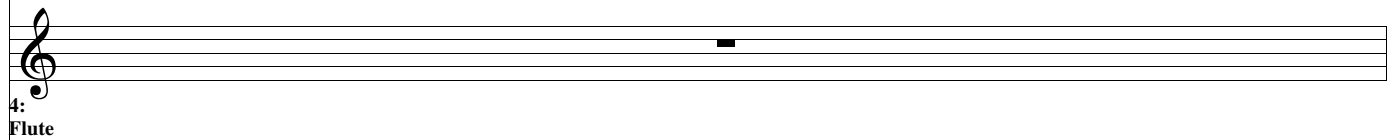

4:
Flute

5:
Kalin

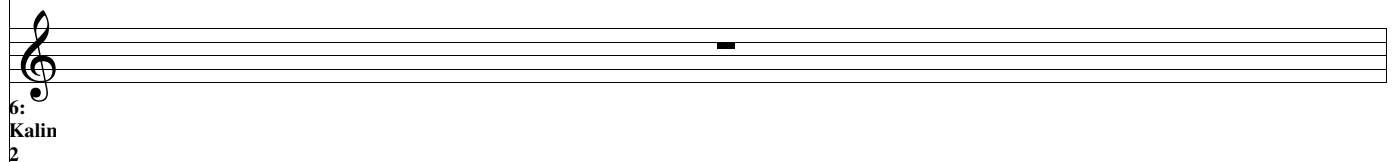

6:
Kalin
2

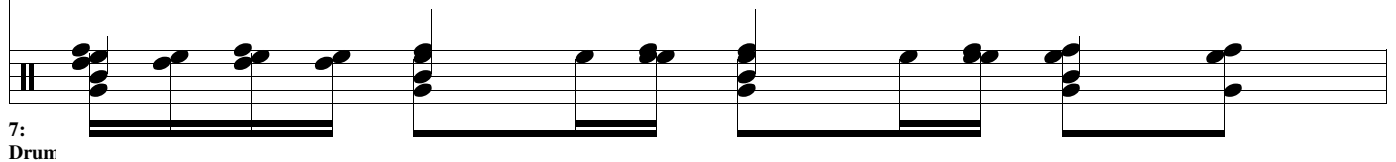

7:
Drum

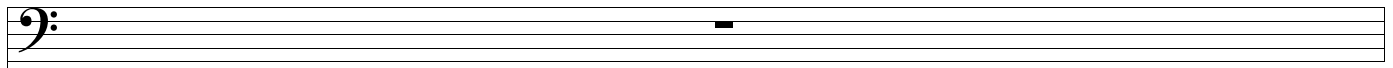

1:
Bass

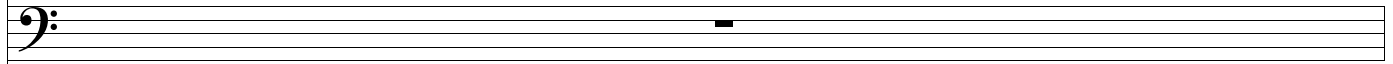

2:
Steel
Drum

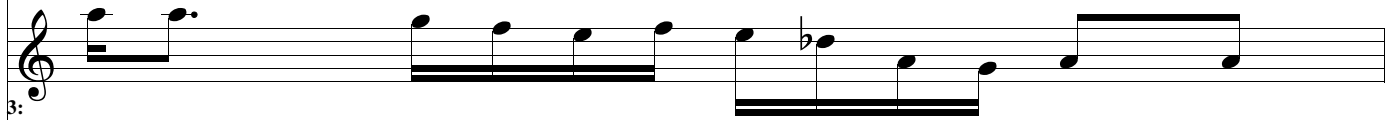

3:
Flute
1

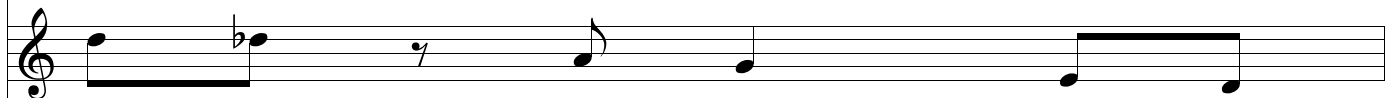

4:
Flute

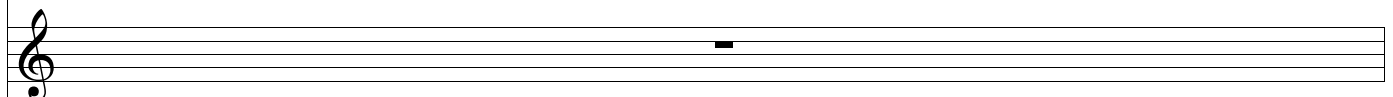

5:
Kalin

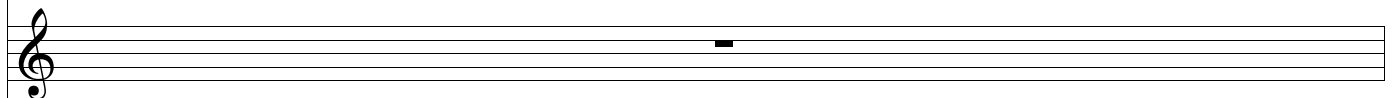

6:
Kalin
2

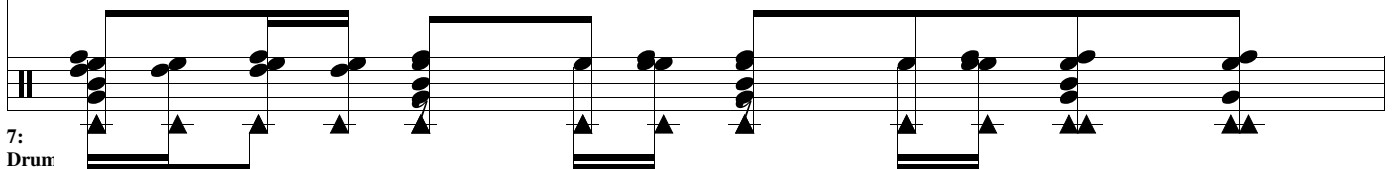

7:
Drum

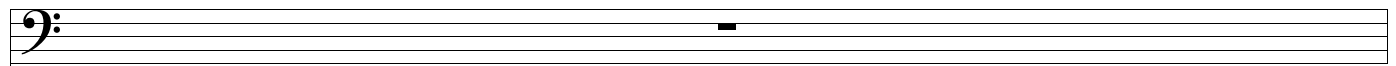

1:
Bass

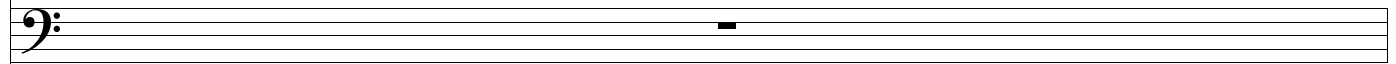

2:
Steel
Drum

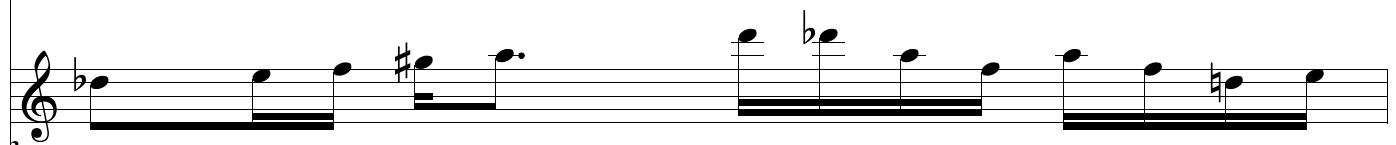

3:
Flute
1

4:
Flute

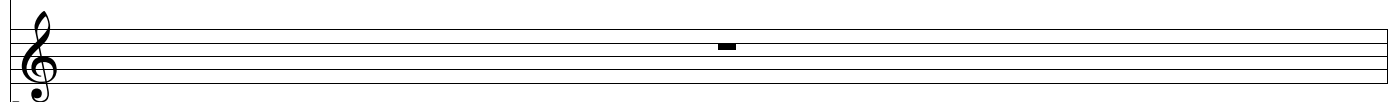

5:
Kalin

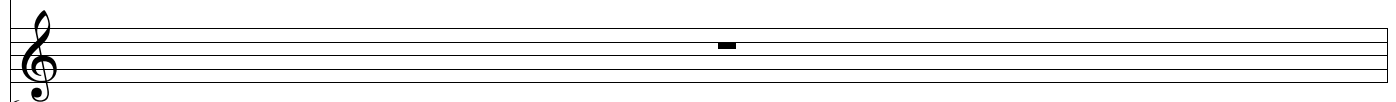

6:
Kalin
2

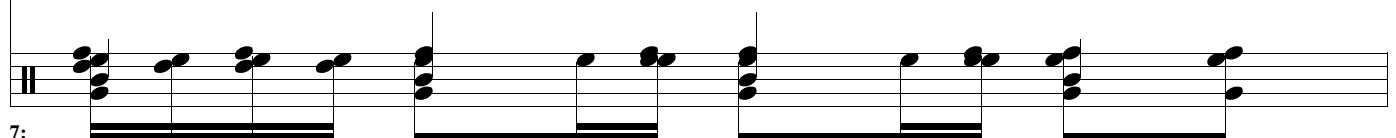

7:
Drum

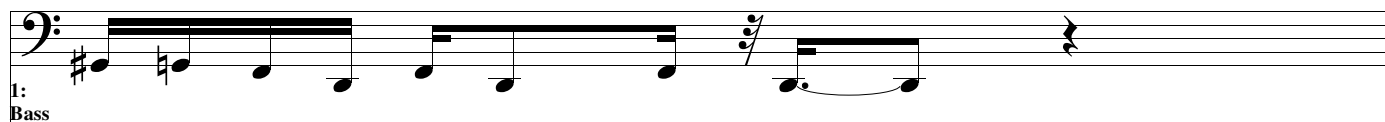

1:
Bass

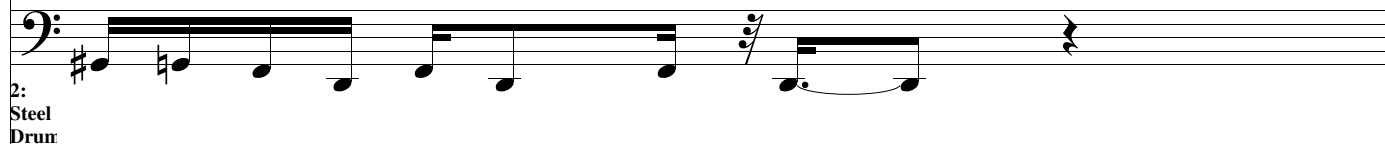

2:
Steel
Drum

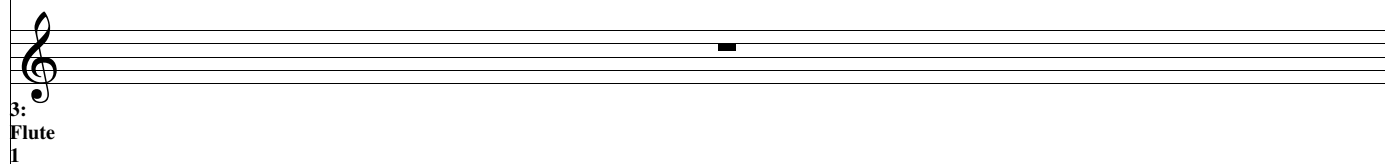

3:
Flute
1

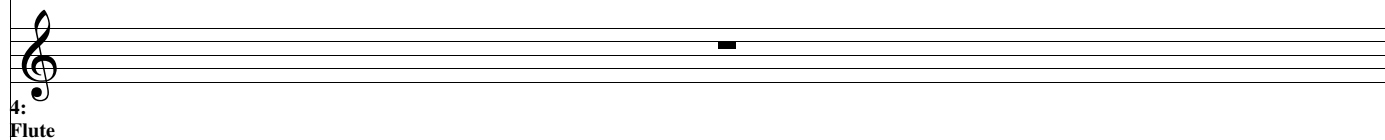

4:
Flute

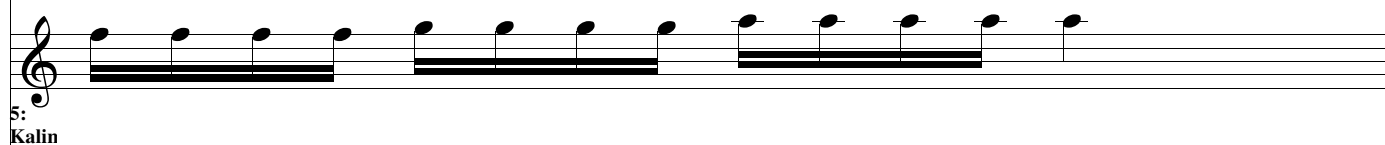

5:
Kalin

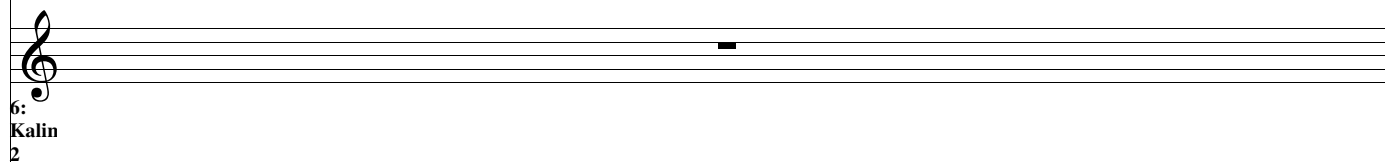

6:
Kalin
2

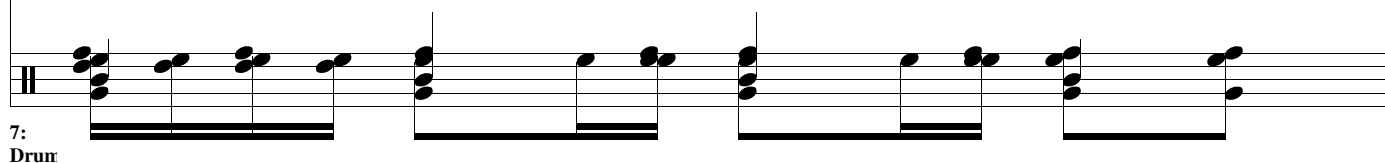

7:
Drum

34

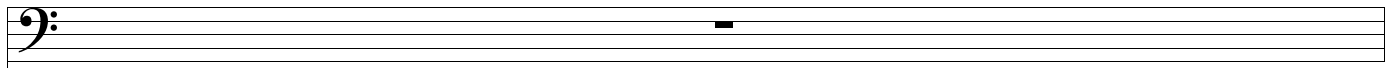

1:
Bass

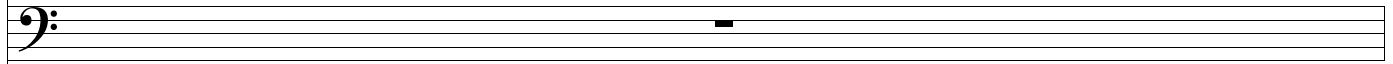

2:
Steel
Drum

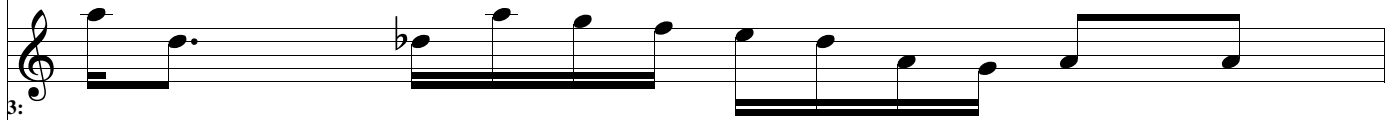

3:
Flute
1

4:
Flute

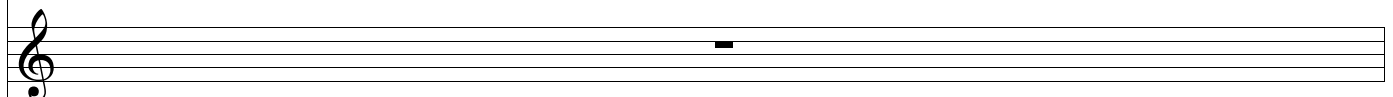

5:
Kalin

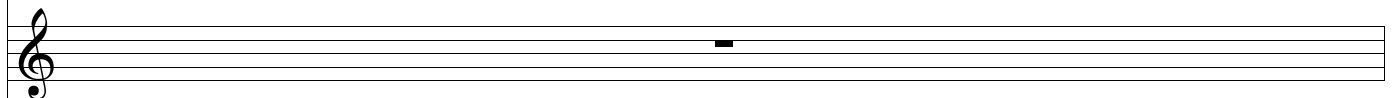

6:
Kalin
2

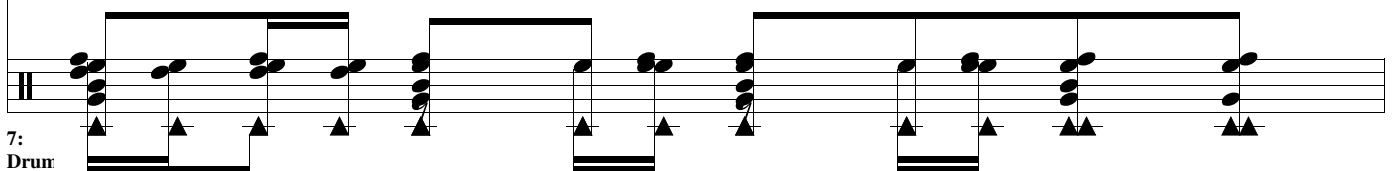

7:
Drum

36

1:
Bass

2:
Steel
Drum

3:
Flute
1

4:
Flute

5:
Kalin

6:
Kalin
2

7:
Drum

1:
Bass

2:
Steel
Drum

3:
Flute
1

4:
Flute

5:
Kalin

6:
Kalin
2

7:
Drum

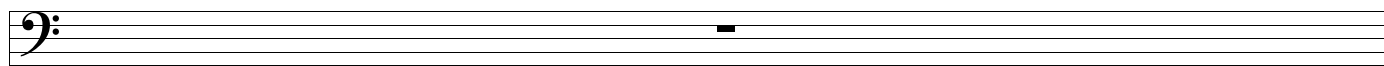

1:
Bass

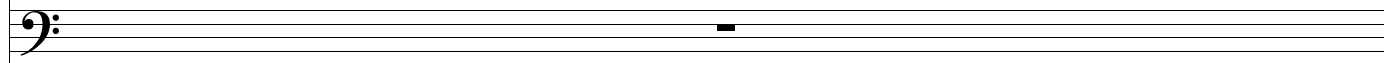

2:
Steel
Drum

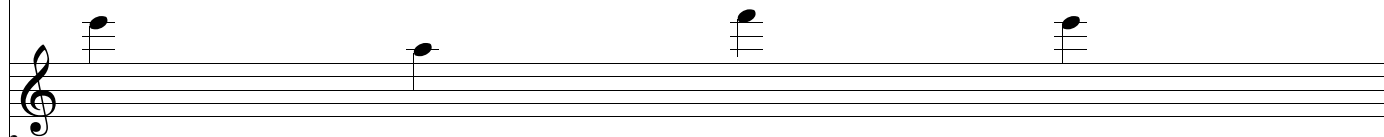

3:
Flute
1

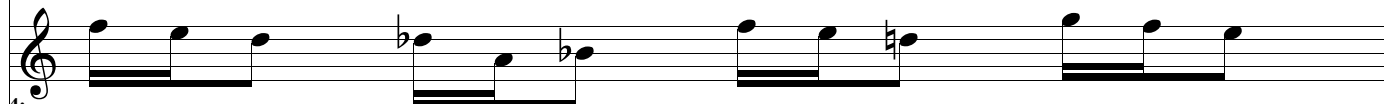

4:
Flute

5:
Kalin

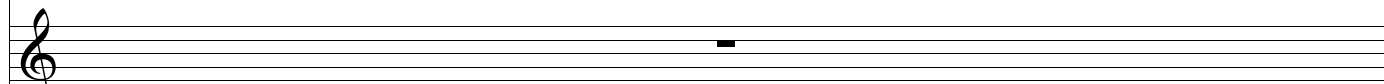

6:
Kalin
2

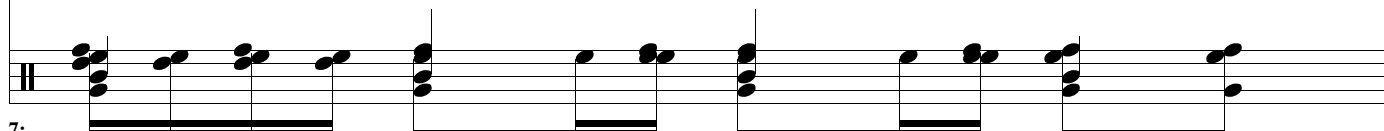

7:
Drum

40

1:
Bass

2:
Steel
Drum

3:
Flute
1

4:
Flute

5:
Kalin

6:
Kalin
2

7:
Drum

41

1:
Bass

2:
Steel
Drum

3:
Flute
1

4:
Flute

5:
Kalin

6:
Kalin
2

7:
Drum

42

1:
Bass

2:
Steel
Drum

3:
Flute
1

4:
Flute

5:
Kalin

6:
Kalin
2

7:
Drum

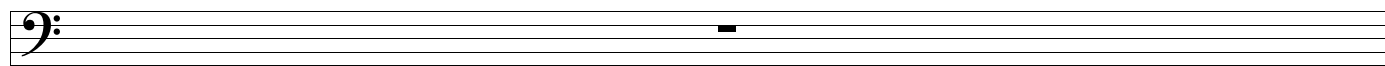

1:
Bass

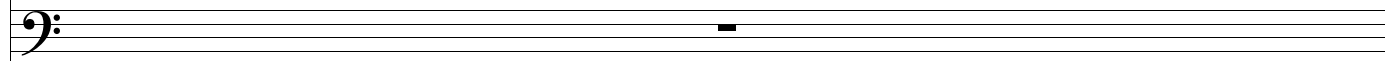

2:
Steel
Drum

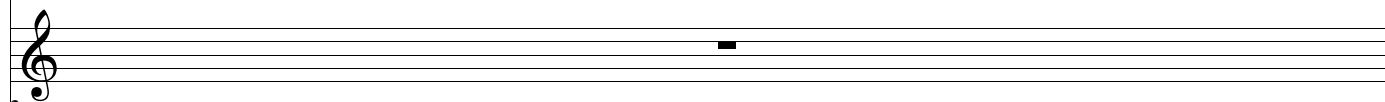

3:
Flute
1

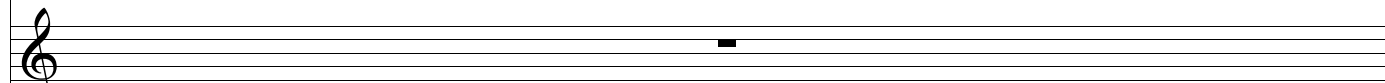

4:
Flute

5:
Kalin

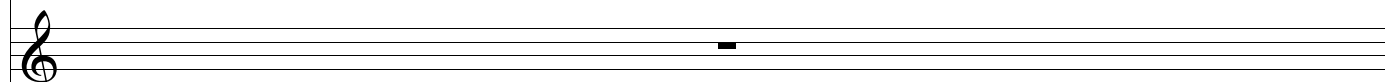

6:
Kalin
2

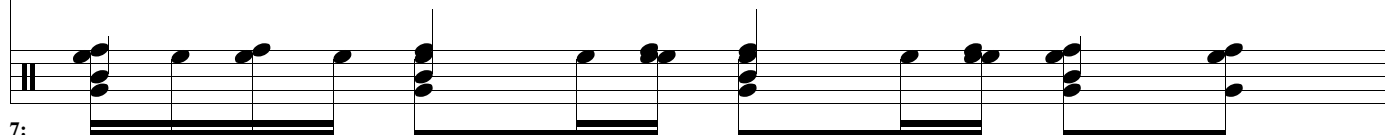

7:
Drum

1:
Bass

2:
Steel
Drum

3:
Flute
1

4:
Flute

5:
Kalin

6:
Kalin
2

7:
Drum

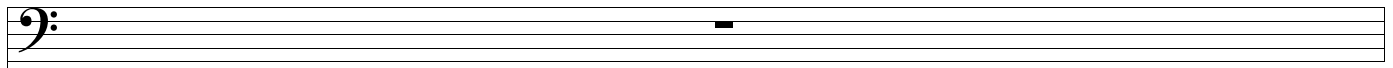

1:
Bass

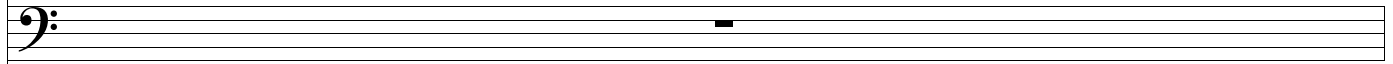

2:
Steel
Drum

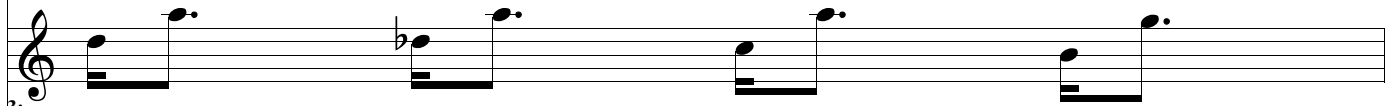

3:
Flute
1

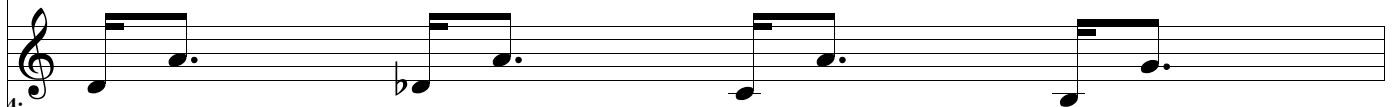

4:
Flute

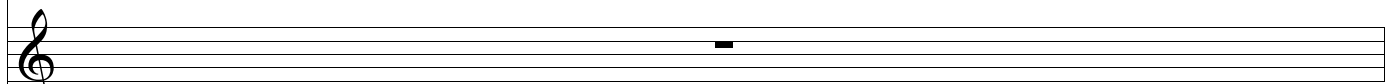

5:
Kalin

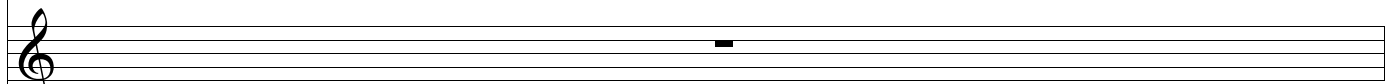

6:
Kalin
2

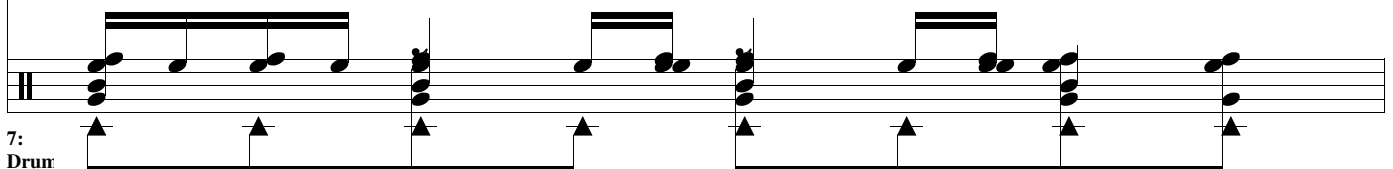

7:
Drum

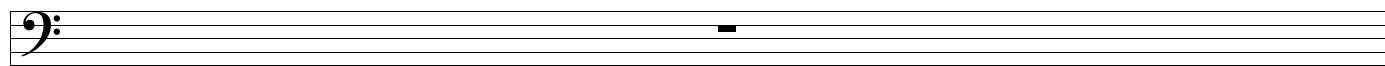

1:
Bass

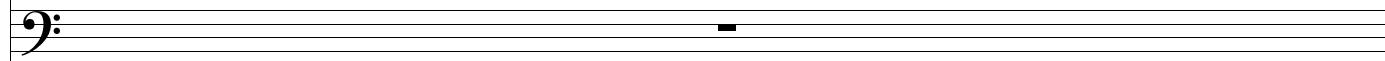

2:
Steel
Drum

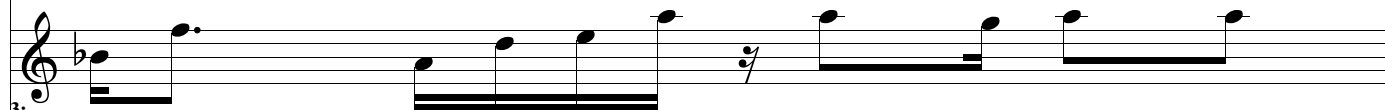

3:
Flute
1

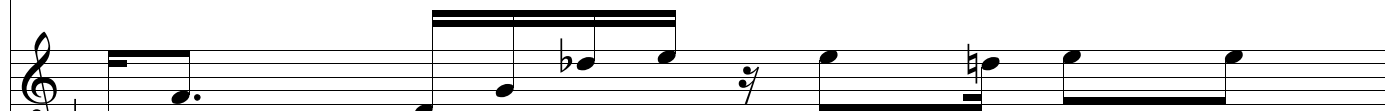

4:
Flute

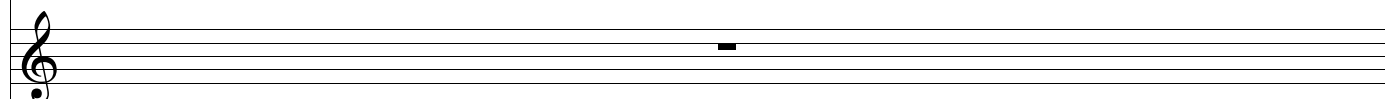

5:
Kalin

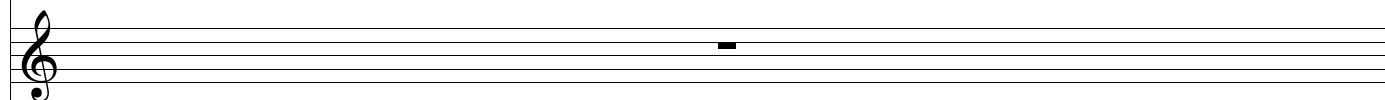

6:
Kalin
2

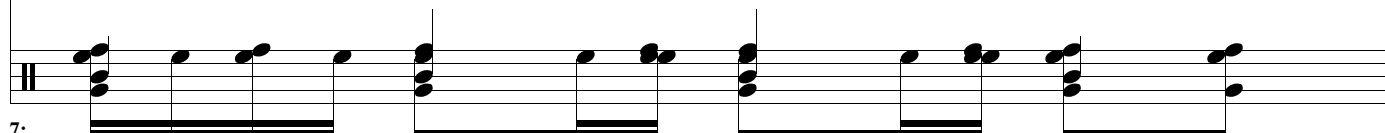

7:
Drum

48

1: Bass

1:
Bass

2: Steel Drum

2:
Steel
Drum

3: Flute

3:
Flute
1

4: Flute

4:
Flute

5: Kalin

5:
Kalin

6: Kalin

6:
Kalin
2

7: Drum

7:
Drum

49

1:
Bass

2:
Steel
Drum

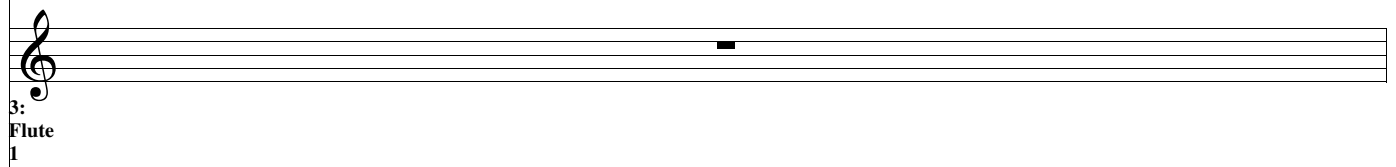

3:
Flute
1

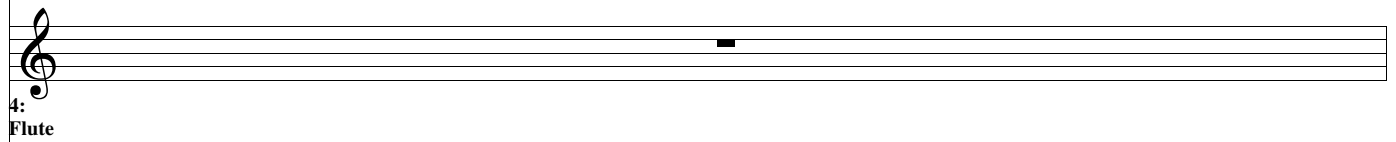

4:
Flute

5:
Kalin

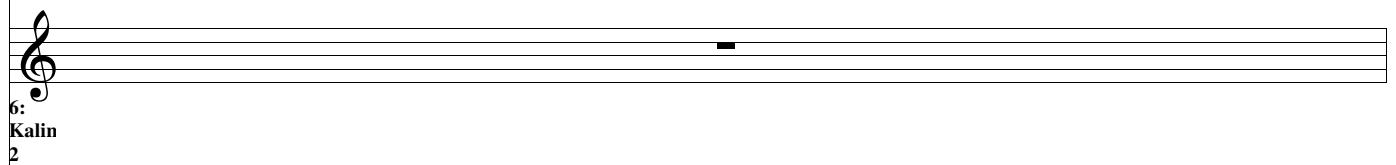

6:
Kalin
2

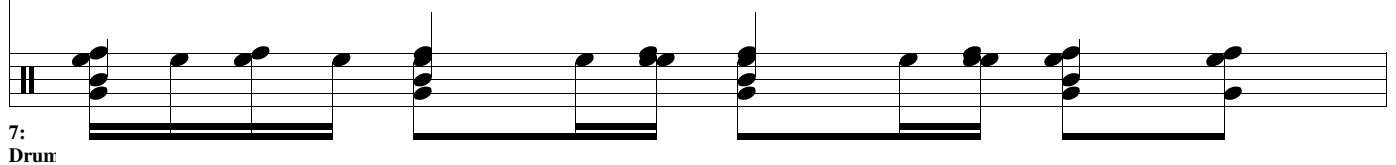

7:
Drum

52

1:
Bass

2:
Steel
Drum

3:
Flute
1

4:
Flute

5:
Kalin

6:
Kalin
2

7:
Drum

1:
Bass

2:
Steel
Drum

3:
Flute
1

4:
Flute

5:
Kalin

6:
Kalin
2

7:
Drum

1:
Bass

2:
Steel
Drum

3:
Flute
1

4:
Flute

5:
Kalin

6:
Kalin
2

7:
Drum

7:
Drum