

Mike Magatagan

États-Unis, SierraVista

"Giovane Donna" for Woodwind Ensemble Lassus, Orlande de

A propos de l'artiste

Je suis ingénieur programmeur. À l'origine, je suis un geek, qui aime résoudre les problèmes. J'ai développé des logiciels les 25 dernières années, mais mon amour pour la musique a récemment été ravivé.

Page artiste : https://www.free-scores.com/partitions_gratuites_magataganm.htm

A propos de la pièce

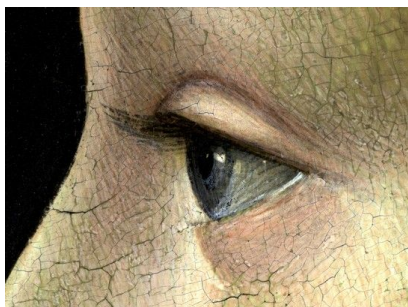

Titre : "Giovane Donna" for Woodwind Ensemble
Compositeur : Lassus, Orlande de
Arrangeur : Magatagan, Mike
Droit d'auteur : Public Domain
Editeur : Magatagan, Mike
Instrumentation : Quatuor à vent: Flûte, Hautbois, Clarinette, Basson
Style : Renaissance

Mike Magatagan sur [free-scores.com](https://www.free-scores.com)

- écouter l'audio
- partager votre interprétation
- commenter la partition
- contacter l'artiste

"Giovane Donna"

from *Lagrime di San Pietro à 7 (Mvt. 5)*

Orlande de Lassus (1532-1594)

Arranged for Woodwind Ensemble by Mike Magatagan 2013

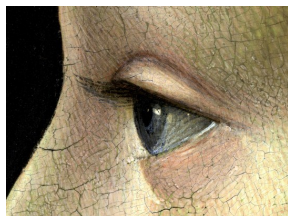

Con moto (♩ = 100)

Flutes *mp*

Oboes *mp*

Bb Clarinet *mp*

Bass Clarinet *mp*

Bassoon *mp*

F1

F2

O1

O2

C

BC

B

25

30
