

Mike Magatagan

États-Unis, SierraVista

"Scène Pastorale" from "L'Organiste Moderne" for Winds & Strings (Volume 9 No. 1) Lefébure-Wély, Louis James Alfred

A propos de l'artiste

Je suis ingénieur programmeur. À l'origine, je suis un geek, qui aime résoudre les problèmes. J'ai développé des logiciels les 25 dernières années, mais mon amour pour la musique a récemment été ravivé.

Page artiste : https://www.free-scores.com/partitions_gratuites_magataganm.htm

A propos de la pièce

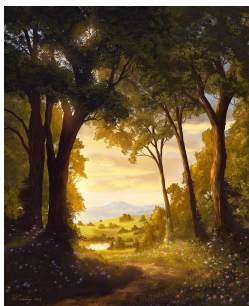

Titre : "Scène Pastorale" from "L'Organiste Moderne" for Winds & Strings [Volume 9 No. 1]
Compositeur : Lefébure-Wély, Louis James Alfred
Arrangeur : Magatagan, Mike
Droit d'auteur : Public Domain
Editeur : Magatagan, Mike
Instrumentation : Vents & Orchestre Cordes
Style : Classique

Mike Magatagan sur [free-scores.com](https://www.free-scores.com)

- écouter l'audio
- partager votre interprétation
- commenter la partition
- contacter l'artiste

"Scène Pastorale"
from "L'Organiste Moderne"
(Volume 9 No. 1)

Louis-James-Alfred Lefébure-Wély (1817 – 1869)
Interpretation for Winds & Strings by Mike Magatagan 2020

Winterkeep 2019

Allegretto (♩ = 80)

20

Fl
Ob
Cl
Fh
Ba
V1
V2
Va
Vc
Cb

29

Fl
Ob
Cl
Fh
Ba
V1
V2
Va
Vc
Cb

36

Fl
Ob
Cl
Fh
Ba
V1
V2
Va
Vc
Cb

47

Fl
Ob
Cl
Fh
Ba
V1
V2
Va
Vc
Cb

76 **Allegretto** (♩ = 72)

Fl
Ob
Cl
Fh
Ba

V1
poco p

V2
poco p
pizz.

Va
poco p
pizz.

Vc
poco p

Cb
pizz.
pp

84

Fl
p

Ob
p

Cl

Fh

Ba

V1

V2

Va

Vc

Cb

92

Fl
Ob
Cl
Fh
Ba
V1
V2
Va
Vc
Cb

98

Fl
Ob
Cl
Fh
Ba
V1
V2
Va
Vc
Cb

104

Fl

Ob

Cl

Fh

Ba

V1 *pizz.*
p

V2 *pizz.*
p

Va

Vc

Cb *arco.*
p

113

Fl *p*

Ob

Cl *p*

Fh

Ba

V1 *arco.*
p

V2 *arco.*
p

Va *arco.*
p

Vc *arco.*
p

Cb *arco.*
p

119

Fl

Ob

Cl

Fh

Ba

V1

V2

Va

Vc

Cb

cresc.

cresc.

cresc.

cresc.

rit.

125

ORAGE: Allegro ($\text{♩} = 108$)

Fl

Ob

Cl

Fh

Ba

V1

V2

Va

Vc

Cb

mf

mf

poco, f

132

Fl

Ob

Cl

Fh

Ba

V1

V2

Va

Vc

Cb

cresc.

mf

137

Fl

Ob

Cl

Fh

Ba

V1

V2

Va

Vc

Cb

140

Fl
Ob
Cl
Fh
Ba
V1
V2
Va
Vc
Cb

144

Fl
Ob
Cl
Fh
Ba
V1
V2
Va
Vc
Cb

147

Fl
Ob
Cl
Fh
Ba
V1
V2
Va
Vc
Cb

150

Fl
Ob
Cl
Fh
Ba
V1
V2
Va
Vc
Cb

poco f
poco f
poco f
poco f

154

Fl
Ob
Cl
Fh
Ba
V1
V2
Va
Vc
Cb

rit.

161 **Lent** ($\text{♩} = 50$)

Fl
Ob
Cl
Fh
Ba
V1
V2
Va
Vc
Cb

p

167

Fl

Ob

Cl

Fh

Ba

V1

V2

Va

Vc

Cb

mp

mp

rit.

173

Invocation: Andante (♩ = 76)

Fl

Ob

Cl

Fh

Ba

V1

V2

Va

Vc

Cb

p

p

p

p

180

Fl
Ob
Cl
Fh
Ba
V1
V2
Va
Vc
Cb

p *f* *mp* *f* *p* *f* *p* *f* *p* *f*

187

rit. **a Tempo**

Fl
Ob
Cl
Fh
Ba
V1
V2
Va
Vc
Cb

p *f* *p* *f* *mp* *p* *f* *mp* *p* *f* *mp* *p*

195

Fl
Ob
Cl
Fh
Ba
V1
V2
Va
Vc
Cb

mp p pp *rit.*

Andante (♩ = 56)

203

Fl
Ob
Cl
Fh
Ba
V1
V2
Va
Vc
Cb

f p

208

Fl
Ob
Cl
Fh
Ba
V1
V2
Va
Vc
Cb

Allegro moderato (♩ = 72)

214

Fl
Ob
Cl
Fh
Ba
V1
V2
Va
Vc
Cb

mf
mf
mf
p
p
f

222

Fl
Ob
Cl
Fh
Ba

V1
V2
Va
Vc
Cb

mf

228

Fl
Ob
Cl
Fh
Ba

V1
V2
Va
Vc
Cb

Fl

Ob *f*

Cl

Fh

Ba

V1 *pizz.*

V2

Va *pizz.*

Vc *f*

Cb

Fl *mf*

Ob *mf*

Cl

Fh

Ba

V1

V2

Va *arco*

Vc *mf*

Cb

248

Fl
Ob
Cl
Fh
Ba

V1
V2
Va
Vc
Cb

arco.

253

Fl
Ob
Cl
Fh
Ba

V1
V2
Va
Vc
Cb

arco.

261

Fl

Ob

Cl

Fh

Ba

V1

V2

Va

Vc

Cb

p

pizz.

269

Fl

Ob

Cl

Fh

Ba

V1

V2

Va

Vc

Cb

p

mf

pizz.

mf

dim.

p

dim.

dim.

dim.

p

pizz.

dim.

p

Andantino (♩ = 88)

297

Fl

Ob

Cl

Fh

Ba

V1

V2

Va

Vc

Cb

p

307

Fl

Ob

Cl

Fh

Ba

V1

V2

Va

Vc

Cb

p

dim.

dim.

adagio rit.

Flute

"Scène Pastorale"

from "L'Organiste Moderne"
(Volume 9 No. 1)

Louis-James-Alfred Lefébure-Wély (1817 – 1869)
Interpretation for Winds & Strings by Mike Magatagan 2020

Allegretto (♩ = 80)

91

97

100

104

110

116

119

rit. cresc. **ORAGE: Allegro (♩ = 108)** *rit.*

123

Lent (♩ = 50) *rit.* **Invocation: Andante (♩ = 76)**

161

176

182

a Tempo **f**

188

194

p *mp* *p* *pp* *rit.*

200 *Andante* ($\text{♩} = 56$) *f*

207 *p*

211 *Allegro moderato* ($\text{♩} = 72$) *tr*

215 *mf* *mf*

228

231 *mf*

246

249

254 *rit.*

297 *Andantino* ($\text{♩} = 88$) *tr* *mf* *tr* *4*

307 *p* *tr* *tr* *adagio rit.*

Oboe

"Scène Pastorale"

from "L'Organiste Moderne"
(Volume 9 No. 1)

Louis-James-Alfred Lefébure-Wély (1817 – 1869)
Interpretation for Winds & Strings by Mike Magatagan 2020

Allegretto (♩ = 80)

22
32
47
61
71
93
125
154
161
178

p *p* *f* *f* *mf* *p* *rit.* *p* *cresc.* *mf* *cresc.* *poco f rit.* *Lent* *rit.* *Invocation: Andante* *p* *f*

186 *rit.* **a Tempo**

195 *p* *rit.* **Andante** (♩ = 56) **10**

214 **Allegro moderato** (♩ = 72) *mp* *p* *pp*

222 *mf* **3** **3** *f*

236

244 *mf* *f*

255

263 *p* *p*

272 *mf* *f* *mf*

281 *rit.*

289 **Andantino** (♩ = 88)

297 **4** *p* *adagio* *rit.*

309

B \flat Clarinet

"Scène Pastorale"

from "L'Organiste Moderne"
(Volume 9 No. 1)

Louis-James-Alfred Lefébure-Wély (1817 – 1869)
Interpretation for Winds & Strings by Mike Magatagan 2020

Allegretto ($\text{♩} = 80$)

24 8 2 *sf*

49 2 *f*

61 7 6

76 *mf* Allegretto ($\text{♩} = 72$) *rit.* *p* ORAGE: Allegro ($\text{♩} = 108$) 45 21 *cresc.* *mf*

150 *f* *rit.*

156

161 *f* *rit.* Invocation: Andantissimo ($\text{♩} = 76$)

167 3 3 *p*

179 2 *mp* *rit.* a Tempo

185 *f* *f* *p* 3

Horn in F

"Scène Pastorale"

from "L'Organiste Moderne"
(Volume 9 No. 1)

Louis-James-Alfred Lefébure-Wély (1817 – 1869)
Interpretation for Winds & Strings by Mike Magatagan 2020

Allegretto (♩ = 80)

17 18

2

3 2 3 47

ORAGE: Allegro (♩ = 108)

21

rit.

Lent (♩ = 50)

mp f p mp

10 79

Andantino (♩ = 88)

6

Bassoon

"Scène Pastorale"

from "L'Organiste Moderne"
(Volume 9 No. 1)

Louis-James-Alfred Lefébure-Wély (1817 – 1869)

Interpretation for Winds & Strings by Mike Magatagan 2020

Allegretto (♩ = 80)

17 23

p

53

Allegretto (♩ = 72)

11 3 19 27

f *p*

123

rit.

ORAGE: Allegro (♩ = 108)

21

mf *poco f*

158

rit.

161

Lent (♩ = 50)

rit.

Invocation: Andante (♩ = 76)

rit.

3 3 14

mp *f*

189

a Tempo

rit.

Andante (♩ = 56)

8 10

mp *p* *pp*

213

Allegro moderato (♩ = 72)

rit.

81

p

297

Andantino (♩ = 88)

adagio rit.

14

p

Violin 1

"Scène Pastorale"

from "L'Organiste Moderne"
(Volume 9 No. 1)

Louis-James-Alfred Lefébure-Wély (1817 – 1869)
Interpretation for Winds & Strings by Mike Magatagan 2020

Allegretto (♩ = 80)

10

26

33

41

51

65

73

82

91

97

p

f

mf

p

poco p

p

2

5

8

2

Allegretto (♩ = 72)

101 *pizz.*

108 *arco.* *p*

120 *p* *rit.*

ORAGE: Allegro (♩ = 108)

125 **10** *mf*

138

141

144

147

150

152 *rit.* **6**

Lent (♩ = 50) *rit.* **Invocation: Andante (♩ = 76)**

161 **3** *p*

176 *p* *rit.*

183 *f*

189 **a Tempo**

p mp rit. p

196 **Andante** (♩ = 56) **Allegro moderato**

mp p pp 10

215 *mf* 7

234 *pizz. f arco.* 9

256

264

271 *mf f*

280 *mf dim. p arco.*

295 *rit.*

297 **Andantino** (♩ = 88) 4 *p*

310 *adagio rit. dim.*

Violin 2

"Scène Pastorale"

from "L'Organiste Moderne"
(Volume 9 No. 1)

Louis-James-Alfred Lefébure-Wély (1817 – 1869)
Interpretation for Winds & Strings by Mike Magatagan 2020

Allegretto (♩ = 80)

161 **Lent** (♩ = 50) *rit.* **Invocation: Andante** (♩ = 76)

177 *p*

185 *f* *rit.* **a Tempo** *p* *mp* *p*

193 *mp* *p* *pp* *rit.*

202 **Andante** (♩ = 56) **Allegro moderato** (♩ = 72)

225 *p* *mf* *arco.* **14** **3**

255 **12** *pizz.* *dim.* *p* *mf*

284 *dim.* *arco.* *p* *rit.*

297 **Andantino** (♩ = 88) **4**

309 *adagio* *rit.* *dim.*

Viola

"Scène Pastorale"

from "L'Organiste Moderne"
(Volume 9 No. 1)

Louis-James-Alfred Lefébure-Wély (1817 – 1869)

Interpretation for Winds & Strings by Mike Magatagan 2020

Allegretto (♩ = 80)

11

p

22

3

38

f *f*

53

5

68

Allegretto (♩ = 72) *f*
pizz.

p *poco p*

82

93

arco

p *7*

111

2 *rit.*

125

ORAGE: Allegro (♩ = 108) *p*

2 *mf*

134

16 *6* *rit.*

161

Lent (♩ = 50) *rit.* Invocation: Andante (♩ = 76)

3 *3* *3* *3* *p*

177

rit. **a Tempo**

p *f* *p*

191

mp *p* *mp*

198

rit. **Andante** ($\text{♩} = 56$)

p *pp* *p*

212

Allegro moderato ($\text{♩} = 72$)

p *mf*

226

pizz.

f

242

arco.

mf

253

13 *pizz.*

dim. *p*

281

arco. *rit.*

mf *dim.* *p*

297

Andantino ($\text{♩} = 88$)

p

311

adagio *rit.*

Cello

"Scène Pastorale"

from "L'Organiste Moderne"
(Volume 9 No. 1)

Louis-James-Alfred Lefébure-Wély (1817 – 1869)

Interpretation for Winds & Strings by Mike Magatagan 2020

Allegretto (♩ = 80)

11

p

23

2

12

48

sf *f*

57

5

3

Allegretto (♩ = 72) *mf*
pizz.

76

poco p

88

arco.

p

100

6

rit. ORAGE: Allegro (♩ = 108)

114

7

2

p *mf*

129

14

rit.

137

Lent (♩ = 50)

rit. Invocation: Andante (♩ = 76)

161

3

3

3

2

p

Bass

"Scène Pastorale"

from "L'Organiste Moderne"
(Volume 9 No. 1)

Louis-James-Alfred Lefébure-Wély (1817 – 1869)
Interpretation for Winds & Strings by Mike Magatagan 2020

Allegretto (♩ = 80)

39 **p** **28**

52 **sf**

65 **pp** **Allegretto (♩ = 72)** **pizz.**

80 **pp**

91 **arco.** **12**

111 **p** **rit.** **ORAGE: Allegro** **7**

126 **poco f**

137 **7** **rit.**

154 **Lent (♩ = 50)** **rit.** **Invocation: Andante (♩ = 76)** **rit.**

161 **3** **3** **3** **14**

189 **a Tempo** **9** *rit.* **Andante** ($\text{♩} = 56$) **10**

213 **Allegro moderato** ($\text{♩} = 72$)

223

231 **23**

261

269 *pizz.*

279

290 *arco.* *rit.*

297 **Andantino** ($\text{♩} = 88$) **6** **6** *adagio*