

# Marc Lejeune

Belgique, Galera

## La chambre

### A propos de l'artiste

Né en 2001 du bout des doigts du belge Marc Lejeune, Circus Marcus est avant tout un projet pianistique naviguant dans un univers minimaliste, onirique et avec une petite touche dramatique.

**Page artiste :** [https://www.free-scores.com/partitions\\_gratuites\\_circusmarcus.htm](https://www.free-scores.com/partitions_gratuites_circusmarcus.htm)

### A propos de la pièce

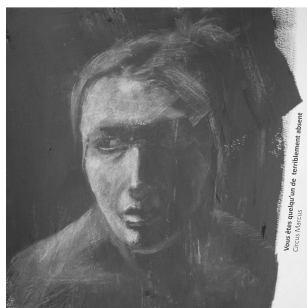

**Titre :** La chambre  
**Compositeur :** Lejeune, Marc  
**Arrangeur :** Lejeune, Marc  
**Droit d'auteur :** Creative Commons BY-NC - Circus Marcus (Marc Lejeune)  
**Editeur :** Lejeune, Marc  
**Instrumentation :** Piano seul  
**Style :** Contemporain

### Marc Lejeune sur [free-scores.com](https://www.free-scores.com)

#### LICENCE

Cette partition nécessite une autorisation :

- pour les représentations publiques
- pour l'utilisation par les professeurs

**S'acquies de cette licence sur :**

<https://www.free-scores.com/licence-partition.php?partition=95809>

- écouter l'audio
- partager votre interprétation
- commenter la partition
- s'acquies de la licence
- contacter l'artiste

# La chambre

Circus Marcus / Marc Lejeune

Allant modéré

*Somnolant, trainant des pieds*

20

24

28

33

37
