

Marc Lejeune

Belgique, Galera

Un ménage volant

A propos de l'artiste

Né en 2001 du bout des doigts du belge Marc Lejeune, Circus Marcus est avant tout un projet pianistique naviguant dans un univers minimaliste, onirique et avec une petite touche dramatique.

Page artiste : https://www.free-scores.com/partitions_gratuites_circusmarcus.htm

A propos de la pièce

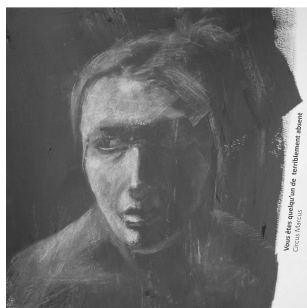

Titre : Un ménage volant
Compositeur : Lejeune, Marc
Arrangeur : Lejeune, Marc
Droit d'auteur : Creative Commons BY-NC - Circus Marcus (Marc Lejeune)
Editeur : Lejeune, Marc
Instrumentation : Piano seul
Style : Contemporain

Marc Lejeune sur [free-scores.com](https://www.free-scores.com)

LICENCE

Cette partition nécessite une autorisation :

- pour les représentations publiques
- pour l'utilisation par les professeurs

S'acquies de cette licence sur :

<https://www.free-scores.com/licence-partition.php?partition=96755>

- écouter l'audio
- partager votre interprétation
- commenter la partition
- s'acquies de la licence
- contacter l'artiste

Un ménage volant

Circus Marcus / Marc Lejeune

Lent
Aérien

20

mf

24

28

pp

8

33

37

mp

41

8

45

49

53

Plus lent
