

Marc Lejeune

Belgique, Galera

Préface d'une journée ordinaire

A propos de l'artiste

Né en 2001 du bout des doigts du belge Marc Lejeune, Circus Marcus est avant tout un projet pianistique naviguant dans un univers minimaliste, onirique et avec une petite touche dramatique.

Page artiste : https://www.free-scores.com/partitions_gratuites_circusmarcus.htm

A propos de la pièce

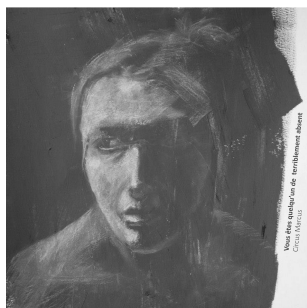

Titre : Préface d'une journée ordinaire
Compositeur : Lejeune, Marc
Arrangeur : Lejeune, Marc
Droit d'auteur : Creative Commons BY-NC - Circus Marcus (Marc Lejeune)
Editeur : Lejeune, Marc
Instrumentation : Piano seul
Style : Contemporain

Marc Lejeune sur [free-scores.com](https://www.free-scores.com)

LICENCE

Cette partition nécessite une autorisation :

- pour les représentations publiques
- pour l'utilisation par les professeurs

S'acquies de cette licence sur :

<https://www.free-scores.com/licence-partition.php?partition=96687>

- écouter l'audio
- partager votre interprétation
- commenter la partition
- s'acquies de la licence
- contacter l'artiste

Préface d'une journée ordinaire

Circus Marcus / Marc Lejeune

Allant

11

13

15

17

19

21

23

25

27

29

31

33

35

37

39

41 *Aller en ralentissant*

43 *mp*

45 *Assez lent*
p

47

49 *Ralenti*
