

# Tony Wilkinson

Royaume-Uni, Wroxham

## Geraldine (Valse Hesitation)

**Page artiste :** [https://www.free-scores.com/partitions\\_gratuites\\_tonywilkinson.htm](https://www.free-scores.com/partitions_gratuites_tonywilkinson.htm)

### A propos de la pièce

**Titre :** Geraldine  
[Valse Hesitation]  
**Compositeur :** Lodge, Henry  
**Droit d'auteur :** Creative Commons Licence 3.0  
**Editeur :** Wilkinson, Tony  
**Instrumentation :** Piano seul  
**Style :** 20eme siecle  
**Commentaire :** Typeset score.

Tony Wilkinson sur [free-scores.com](https://www.free-scores.com)

- écouter l'audio
- partager votre interprétation
- commenter la partition
- contacter l'artiste

*Piano Solo.*

*Henry Lodge*

1885 - 1933

*Geraldine*  
*Valse Hesitation*

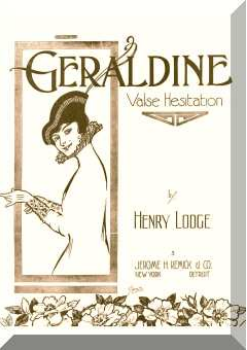

# Geraldine

Valse Hestation

Henry Lodge  
1915

*Moderato*

Introd. *p*

5

9

13

19 *Con spirito*

Valse *mf*

27

33

40

46

53 *Espress.*

61

69

77

85 *Con spirito*

93

101

109

117 *Brio*

*mf-f*

123

129 *Grandioso*

*P a tempo*

137

146

156

166 *Con spirito*

173

180

187

194 *Presto*

201
