

from "12 Pièces pour Orgue"

# PRÉLUDE ET FUGUE

edited by  
Maurizio Machella

G.: Tutti  
P.: Fonds et Anches 8'-4'  
Péd.: Tutti

Clement Loret  
1833 - 1909

Allegro

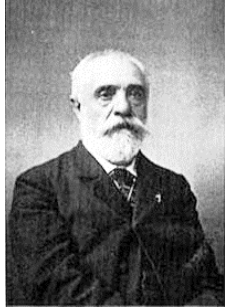

G.

P. G.

Ped.

5

9

(sic!)

13

(sic!)

17

21

25

29

33

37

41

**Animato.**

45

**Rall.**

49

**Moderato**

G.: Fonds et Anches 8'-4'  
Péd.: Fonds et Anches 8'16'

**G. ff**

54

59

Péd. G.

64

69

74

79

84

89

94

99

104

109

113

117

Ajoutez les 16 P.

122

127

Rit.
