

Tony Wilkinson

Royaume-Uni, Wroxham

Noisy Bill (Characteristic March) Losey, Frank H.

Page artiste : https://www.free-scores.com/partitions_gratuites_tonywilkinson.htm

A propos de la pièce

Titre : Noisy Bill
[Characteristic March]
Compositeur : Losey, Frank H.
Arrangeur : Wilkinson, Tony
Droit d'auteur : Creative Commons Licence 4.0
Editeur : Wilkinson, Tony
Instrumentation : Piano seul
Style : March

Tony Wilkinson sur [free-scores.com](https://www.free-scores.com)

- écouter l'audio
- partager votre interprétation
- commenter la partition
- contacter l'artiste

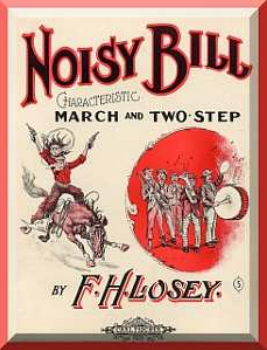

Noisy Bill

Characteristic March

F. H. Losey
(1904)

Transcription by Tony Wilkinson 2020.

free-scores.com

21

f

26

31

37

43

48

Fine

Trio.

mf

59

64

1. 8va

2. 8va

70

ff

74

79

82
