

Petites Pièces d'Orgue

edited by
Maurizio Machella

Mathieu Lanes
(1660-1725)

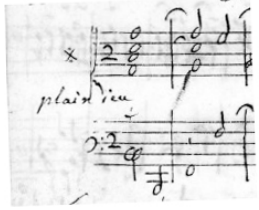

Plein jeu

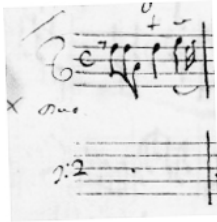

Duo

32 *Basse de Trompette*

35

38

41

44

47

50

53

56

59

62

65

67

Dessus de Tierce

70

73

77

82

87

92

96

Élévation

100

Récit lent

103

107

112

116

120

124

128

132

136

Dessus de Tierce

141

144

149

153

157

160

163 *Grand Jeu*

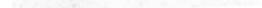

167

173

178

183

189
