

Tony Wilkinson

Royaume-Uni, Wroxham

Chile (Tango)

Page artiste : https://www.free-scores.com/partitions_gratuites_tonywilkinson.htm

A propos de la pièce

Titre : Chile
[Tango]
Compositeur : Maglio, Juan (pacho)
Droit d'auteur : Creative Commons Licence 3.0
Editeur : Wilkinson, Tony
Instrumentation : Piano seul
Style : 20eme siecle
Commentaire : Typeset score.

Tony Wilkinson sur [free-scores.com](https://www.free-scores.com)

- écouter l'audio
- partager votre interprétation
- commenter la partition
- contacter l'artiste

Piano Solo.

Juan Maglio

1880 - 1934

Chile

Tango

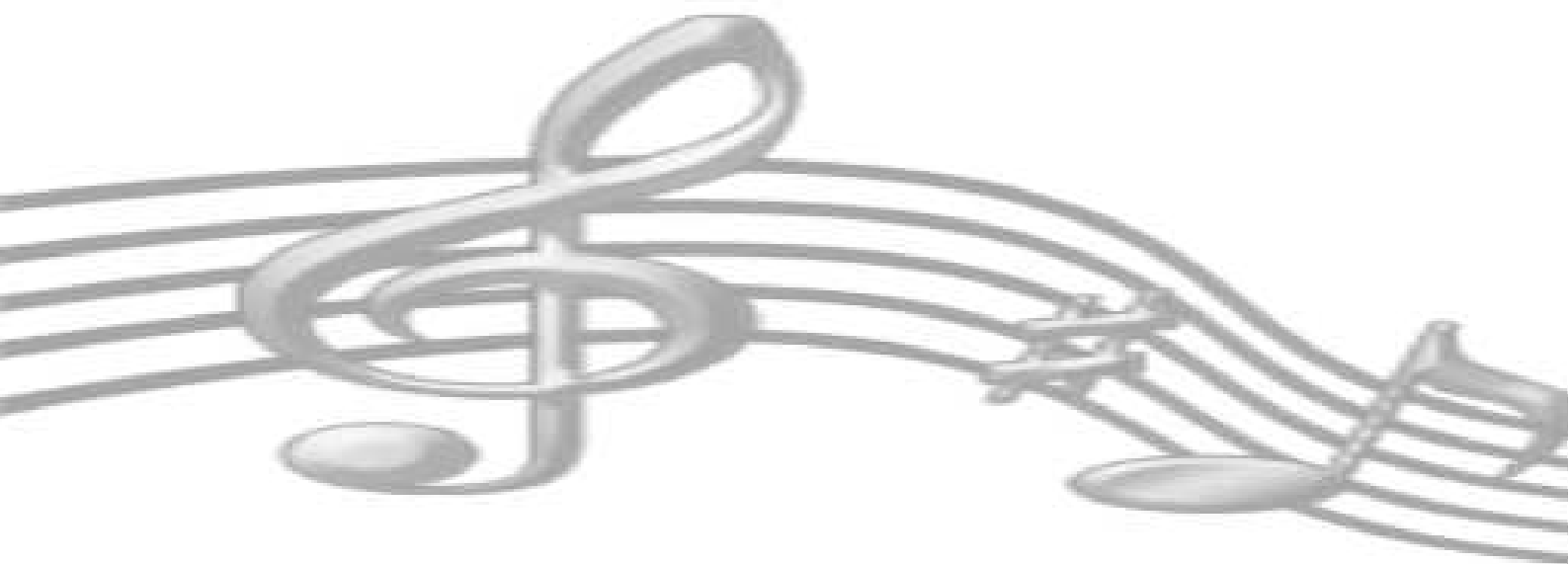

Chile

Tango

Juan Maglio

Piano

5

9

13

17

21

25

29

34

38

42

46

50

54

58

62
