

Clara Marincowitz

Compositeur

Afrique du Sud

A propos de l'artiste

Composing is my absolute favourite thing! I love all genres, but seem to gravitate towards South African Jazz, Klezmer, Blues, Contemporary Classical and World Music.

Page artiste : http://www.free-scores.com/partitions_gratuites_claramarincowitz.htm

A propos de la pièce

Titre : Blueshift
Compositeur : Marincowitz, Clara
Droit d'auteur : Copyright © Clara Marincowitz
Editeur : Marincowitz, Clara
Style : Blues

Clara Marincowitz sur [free-scores.com](http://www.free-scores.com)

Cette partition ne fait pas partie du domaine public. Merci de contacter l'artiste pour toute utilisation hors du cadre privé.

Interdiction de diffusion sur d'autres sites Web.

- partager votre interprétation
- commenter la partition
- contacter l'artiste

BLUESHIFT

SAXOPHONE ENSEMBLE

BY: CLARA MARINCOWITZ

BLUESHIFT

A ♩ = 112

ALTO SAX 1: *mp* (measures 2-3), hairpin (measures 3-4)

ALTO SAX 2: *mp* (measures 2-3)

ALTO SAX 3: *mp* (measures 2-3)

ALTO SAX 4: *mp* (measures 1-2), hairpin (measures 3-4)

ALTO SAX 5: *mp* (measures 1-2), hairpin (measures 3-4)

ALTO SAX 6: (measures 1-4)

ALTO SAX 7: (measures 1-4)

TENOR SAX: (measures 1-3), *mp* (measure 4), hairpin (measures 4-5)

B

A. Sx. 1
5 *mf*

A. Sx. 2
mf

A. Sx. 3
mf

A. Sx. 4
mf *mp*

A. Sx. 5
mf *mp*

A. Sx. 6
mp

A. Sx. 7
mp

T. Sx.
mf *mp*

C

A. Sx. 1

A. Sx. 2

A. Sx. 3

A. Sx. 4

A. Sx. 5

A. Sx. 6

A. Sx. 7

T. Sx.

17

f

f

f

mp

mp

mp

mp

A. Sx. 1

A. Sx. 2

A. Sx. 3

A. Sx. 4

A. Sx. 5

A. Sx. 6

A. Sx. 7

T. Sx.

20

D

A. SX. 1
28
ff

A. SX. 2
ff

A. SX. 3
ff

A. SX. 4
mf *f* *mf*

A. SX. 5
mf *f* *mf*

A. SX. 6
mf

A. SX. 7
mf

T. SX.
mp *f*

A. Sx. 1

36

A. Sx. 2

A. Sx. 3

A. Sx. 4

A. Sx. 5

A. Sx. 6

A. Sx. 7

T. Sx.

A. SX. 1
40
mp

A. SX. 2
mp

A. SX. 3
mp

A. SX. 4
p

A. SX. 5
p

A. SX. 6
p

A. SX. 7
p

T. SX.
mp

A. Sax. 1

45

mf

A. Sax. 2

mf

A. Sax. 3

mf

A. Sax. 4

mp

A. Sax. 5

mp

A. Sax. 6

mp

A. Sax. 7

mp

T. Sax.

mf

F

A. Sx. 1
50

A. Sx. 2

A. Sx. 3

A. Sx. 4

A. Sx. 5

A. Sx. 6

A. Sx. 7

T. Sx.

f

f

f

mf

mf

mf

mf

f

A. Sx. 1

57

A. Sx. 2

A. Sx. 3

A. Sx. 4

A. Sx. 5

A. Sx. 6

A. Sx. 7

T. Sx.

G

A. Sx. 1
60
ff

A. Sx. 2
fff
ff

A. Sx. 3
fff
ff

A. Sx. 4
p
ff
f

A. Sx. 5
p
ff
f

A. Sx. 6
f

A. Sx. 7
f

T. Sx.
p
ff

A. Sx. 1
64

A. Sx. 2

A. Sx. 3

A. Sx. 4

A. Sx. 5

A. Sx. 6

A. Sx. 7

T. Sx.

72

A. Sx. 1

A. Sx. 2

A. Sx. 3

A. Sx. 4

A. Sx. 5

A. Sx. 6

A. Sx. 7

T. Sx.

sfz

sfz

sfz

sfz

sfz

sfz

sfz

sfz

ALTO SAX 1

BLUESHIFT

CLARA MARINCOWITZ

A ♩ = 112

B

C

D

33

37

E

42

mp *mf*

F

47

51

f

57

G

62

ff

66

70

sfz

BLUESHIFT

A ♩ = 112

B

C

D

34

38

E

42

47

52

57

G

62

66

70

BLUESHIFT

A ♩ = 112

34

38

E

42 *mp*

F

47 *mf* *f*

52

57 *fff*

G

62 *ff*

66

70 *sffz*

BLUESHIFT

A ♩ = 112

mp

B

5 *mf* *mp*

9

13

C

17 *mp*

21

25 *mf*

D

30 *f* *mf*

34

38

E

42 *p*

46 *mp*

F

50 *mf*

55

G

60 *p* *ff* *f*

65

69 *sffz*

BLUESHIFT

A ♩ = 112

5

B

5

9

13

C

17

21

25

D

30

34

38

E

42

p

46

mp

F

50

mf

55

G

60

p *ff* *f*

65

69

sffz

BLUESHIFT

A ♩ = 112

B

C

D

34

38

E

42

p

mp

F

47

mf

52

57

G

62

f

66

70

sfz

BLUESHIFT

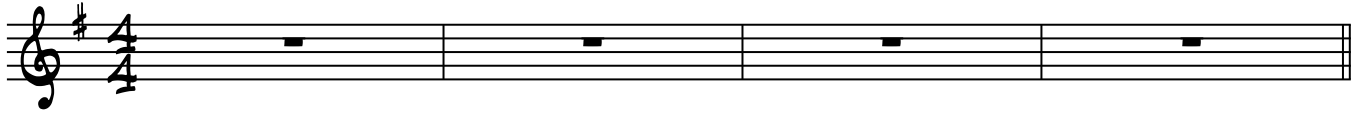

A ♩ = 112

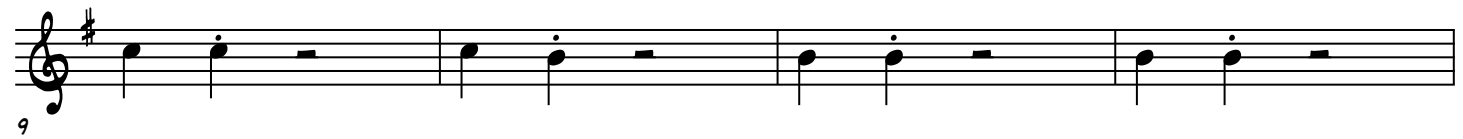
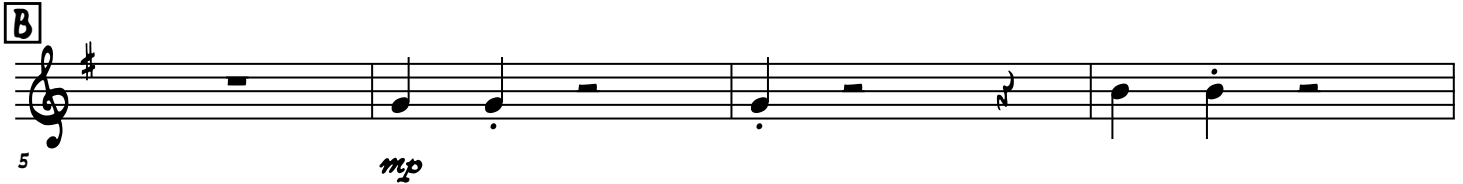

B

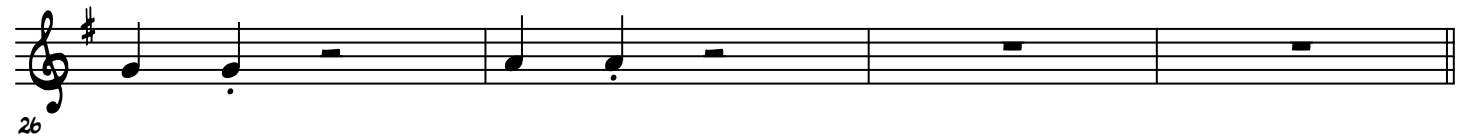

C

D

34

38

E

42 *p* *mp*

F

47 *mf*

52

57

G

62 *f*

66

70 *sffz*

BLUESHIFT

A ♩ = 112

B

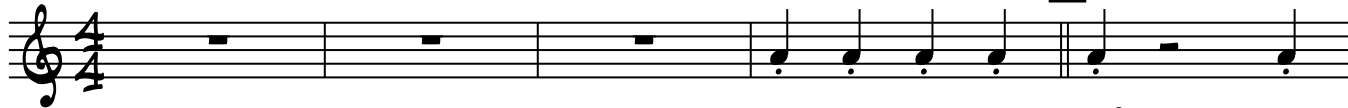

mp *mf* *mp*

6

11

C

16 *mf* *mp*

20

25

D

29 *mp* *f*

33

38 *b*

E
42 *mp*

46 *mf*

F
50 *f*

54

58 *p*

G
62 *ff*

66

70 *sfz*