

Mike Magatagan

États-Unis, SierraVista

"Jesus meines Lebens Leben" for Woodwind Quartet (Op. 123 No. 10) Markull, Friedrich Wilhelm

A propos de l'artiste

Je suis ingénieur programmeur. À l'origine, je suis un geek, qui aime résoudre les problèmes. J'ai développé des logiciels les 25 dernières années, mais mon amour pour la musique a récemment été ravivé.

Page artiste : https://www.free-scores.com/partitions_gratuites_magataganm.htm

A propos de la pièce

Titre :	"Jesus meines Lebens Leben" for Woodwind Quartet [Op. 123 No. 10]
Compositeur :	Markull, Friedrich Wilhelm
Arrangeur :	Magatagan, Mike
Droit d'auteur :	Public Domain
Editeur :	Magatagan, Mike
Instrumentation :	Quatuor à vent: Flûte, Hautbois, Clarinette, Basson
Style :	Classique

Mike Magatagan sur [free-scores.com](https://www.free-scores.com)

- écouter l'audio
- partager votre interprétation
- commenter la partition
- contacter l'artiste

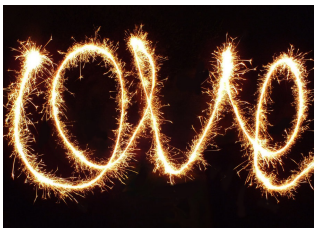

"Jesus meines Lebens Leben"

from 24 Chorals (Op. 123 No. 10)

Friedrich Wilhelm Markull (1816 - 1887)

Interpretation for Woodwind Quartet by Mike Magatagan 2020

Allegro (vivamente ♩ = 70)

Flute *mf*

Oboe *mf*

B♭ Clarinet *mf*

Bassoon *mf*

6

F

O

C

B

12

F

O

C

B

17

22

27

32

Woodwind quartet score for measures 32-36. The score is in B-flat major (two flats) and 4/4 time. It features four staves: Flute (F), Oboe (O), Clarinet (C), and Bassoon (B). The Flute part has a melodic line with some grace notes and a trill. The Oboe part has a similar melodic line. The Clarinet and Bassoon parts provide harmonic support with sustained notes and moving lines.

37

Woodwind quartet score for measures 37-41. The Flute and Oboe parts have rests in measures 37 and 38. The Clarinet part has a melodic line with a trill. The Bassoon part has a sustained note in measure 37 and a moving line in measure 38.

42

rit.

Woodwind quartet score for measures 42-46. The Flute part has a melodic line with a trill and a fermata. The Oboe part has a sustained note. The Clarinet part has a melodic line with a trill. The Bassoon part has a sustained note. The tempo marking *rit.* (ritardando) is present above the Flute staff.

Flute

"Jesus meines Lebens Leben"

from 24 Chorals (Op. 123 No. 10)

Friedrich Wilhelm Markull (1816 - 1887)

Interpretation for Woodwind Quartet by Mike Magatagan 2020

Allegro (vivamente) ♩ = 70

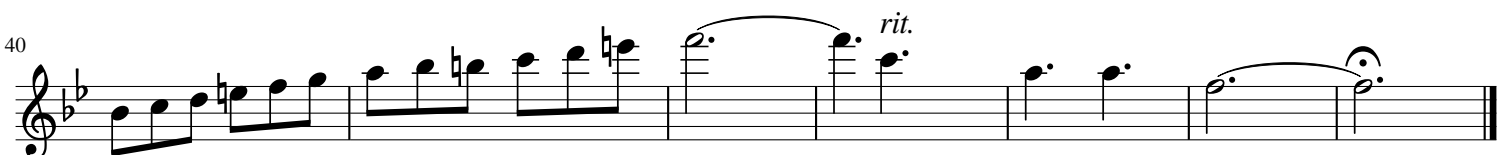
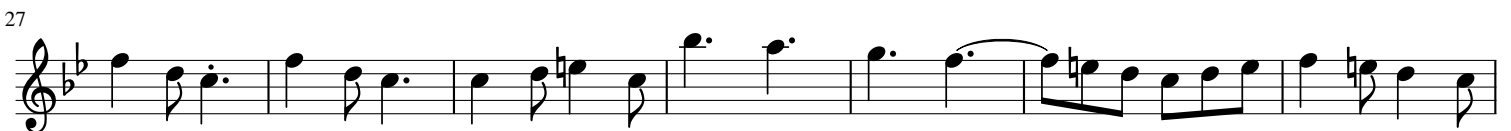

Oboe

"Jesus meines Lebens Leben"

from 24 Chorals (Op. 123 No. 10)

Friedrich Wilhelm Markull (1816 - 1887)

Interpretation for Woodwind Quartet by Mike Magatagan 2020

Allegro (vivamente) ♩ = 70

mf

8

15

23

32

40

rit.

B \flat Clarinet

"Jesus meines Lebens Leben"

from 24 Chorals (Op. 123 No. 10)

Friedrich Wilhelm Markull (1816 - 1887)

Interpretation for Woodwind Quartet by Mike Magatagan 2020

Allegro (*vivamente* ♩ = 70)

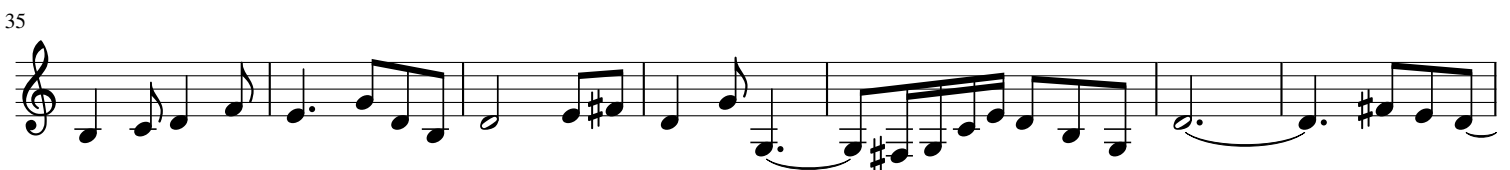

Bassoon

"Jesus meines Lebens Leben"

from 24 Chorals (Op. 123 No. 10)

Friedrich Wilhelm Markull (1816 - 1887)

Interpretation for Woodwind Quartet by Mike Magatagan 2020

Allegro (*vivamente* ♩ = 70)

mf

10

19

27

37

rit.
