

# Mike Magatagan

États-Unis, SierraVista

## "Sollt ich meinem Gott nicht singen" for Winds & Strings (Op. 123 No. 18) Markull, Friedrich Wilhelm

### A propos de l'artiste

Je suis ingénieur programmeur. À l'origine, je suis un geek, qui aime résoudre les problèmes. J'ai développé des logiciels les 25 dernières années, mais mon amour pour la musique a récemment été ravivé.

**Page artiste :** [https://www.free-scores.com/partitions\\_gratuites\\_magataganm.htm](https://www.free-scores.com/partitions_gratuites_magataganm.htm)

### A propos de la pièce

<b>Titre :</b>	"Sollt ich meinem Gott nicht singen" for Winds & Strings [Op. 123 No. 18]
<b>Compositeur :</b>	Markull, Friedrich Wilhelm
<b>Arrangeur :</b>	Magatagan, Mike
<b>Droit d'auteur :</b>	Public Domain
<b>Editeur :</b>	Magatagan, Mike
<b>Instrumentation :</b>	Vents & Orchestre Cordes
<b>Style :</b>	Classique

Mike Magatagan sur [free-scores.com](https://www.free-scores.com)

- écouter l'audio
- partager votre interprétation
- commenter la partition
- contacter l'artiste

# "Sollt ich meinem Gott nicht singen"

from 24 Chorals (Op. 123 No. 18)

Friedrich Wilhelm Markull (1816 - 1887)

Interpretation for Winds & Strings by Mike Magatagan 2020

**Largo** (♩ = 60)

*mf*

Flute

Oboe

English Horn

Horn in F

Bassoon

Violin 1

Violin 2

Viola

Cello

9

Fl

Ob

Eh

Fh

Ba

V1

V2

Va

Vc

15

Fl  
Ob  
Eh  
Fh  
Ba

V1  
V2  
Va  
Vc

22

Fl  
Ob  
Eh  
Fh  
Ba

V1  
V2  
Va  
Vc

27

Fl  
Ob  
Eh  
Fh  
Ba

V1  
V2  
Va  
Vc

33

Fl  
Ob  
Eh  
Fh  
Ba

V1  
V2  
Va  
Vc

Flute

# "Sollt ich meinem Gott nicht singen"

from 24 Chorals (Op. 123 No. 18)

Friedrich Wilhelm Markull (1816 - 1887)

Interpretation for Winds & Strings by Mike Magatagan 2020

Largo (♩ = 60)

*mf*

6

12

17

21

24

29

Oboe

# "Sollt ich meinem Gott nicht singen"

*from 24 Chorals (Op. 123 No. 18)*

Friedrich Wilhelm Markull (1816 - 1887)

Interpretation for Winds & Strings by Mike Magatagan 2020

**Largo** (♩ = 60)

English Horn

# "Sollt ich meinem Gott nicht singen"

*from 24 Chorals (Op. 123 No. 18)*

Friedrich Wilhelm Markull (1816 - 1887)

Largo ( $\text{♩} = 60$ )

Interpretation for Winds & Strings by Mike Magatagan 2020

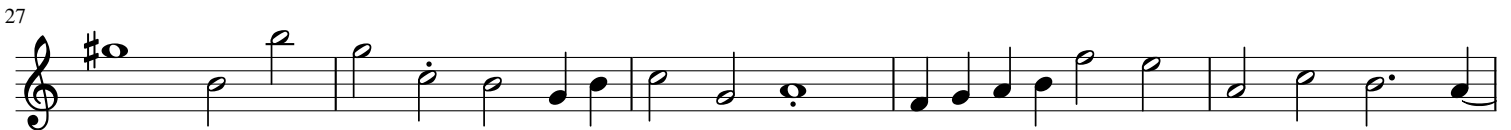
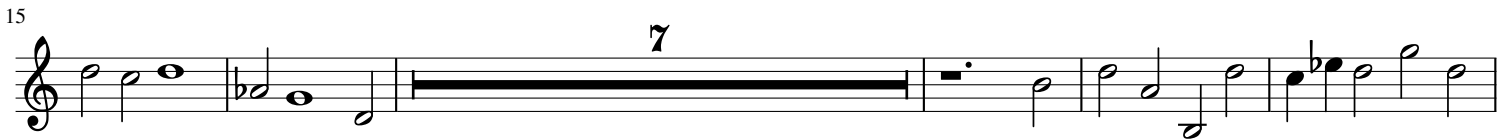
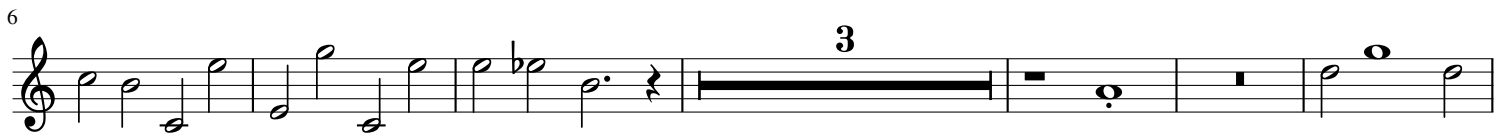
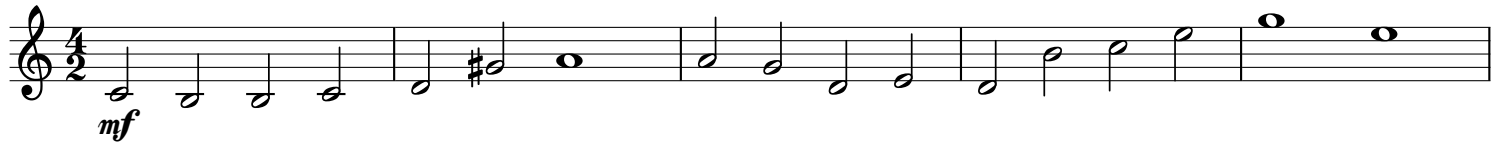

Horn in F

# "Sollt ich meinem Gott nicht singen"

*from 24 Chorals (Op. 123 No. 18)*

Friedrich Wilhelm Markull (1816 - 1887)

**Largo** (♩ = 60)

Interpretation for Winds & Strings by Mike Magatagan 2020

Bassoon

# "Sollt ich meinem Gott nicht singen"

from 24 Chorals (Op. 123 No. 18)

Friedrich Wilhelm Markull (1816 - 1887)

Largo (♩ = 60)

Interpretation for Winds & Strings by Mike Magatagan 2020

Violin 1

# "Sollt ich meinem Gott nicht singen"

from 24 Chorals (Op. 123 No. 18)

Friedrich Wilhelm Markull (1816 - 1887)

Interpretation for Winds & Strings by Mike Magatagan 2020

Largo (♩ = 60)

Violin 2

# "Sollt ich meinem Gott nicht singen"

from 24 Chorals (Op. 123 No. 18)

Friedrich Wilhelm Markull (1816 - 1887)

Largo (♩ = 60)

Interpretation for Winds & Strings by Mike Magatagan 2020

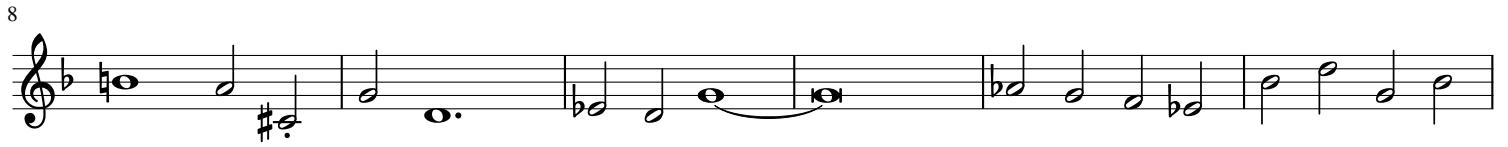
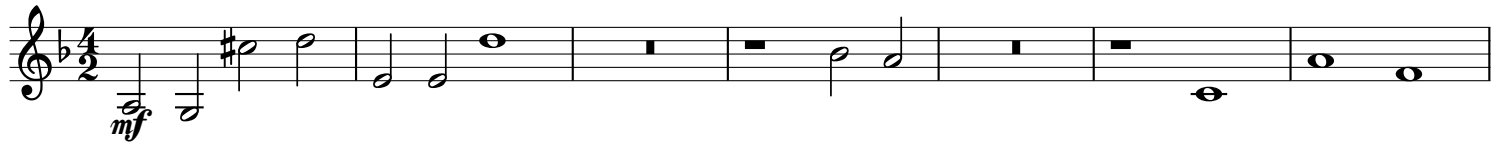

Viola

# "Sollt ich meinem Gott nicht singen"

from 24 Chorals (Op. 123 No. 18)

Friedrich Wilhelm Markull (1816 - 1887)

Largo (♩ = 60)

Interpretation for Winds & Strings by Mike Magatagan 2020

Cello

# "Sollt ich meinem Gott nicht singen"

from 24 Chorals (Op. 123 No. 18)

Friedrich Wilhelm Markull (1816 - 1887)

Interpretation for Winds & Strings by Mike Magatagan 2020

Largo (♩ = 60)

3

9

14

15

28

35
