

Alf Meier

Arrangeur, Compositeur, Interprete, Editeur

Allemagne, Indianola

A propos de l'artiste

Music has been dormant with me for decades. Somehow I needed a respite after the familiar opposition of accepting a place in the conservatory (I tried out as organist and as percussionist and got accepted as percussionist). It was not until I needed music for one of my other artistic skills, film making, that it came back in force. Since then I have decided to also adapt classical music... among others because it reduces the amount of fights about authorship I have with the BMI, BMG and GEMA. If some of their nice kids have a problem with the music I can always wipe a centuries old sheet music under their noses (and yes, that happened with my interpretation of Albinoni's Adagio).

Page artiste : http://www.free-scores.com/partitions_gratuites_alf.htm

A propos de la pièce

Titre : Symphony # 1 in D major "Moriña"
[Opus 6]

Compositeur : Meier, Alf

Droit d'auteur : Copyright © Alf Meier

Instrumentation : Orchestre Symphonique

Style : Classique

Commentaire : Ceci est ma première œuvre majeure pour orchestre et est basé sur le folklore celtique de Galice (comme dans le nord-ouest de l'Espagne). Le terme "Moriña" est difficile à traduire et est généralement exprimé par le mal du pays ... mais cela n'explique qu'une petite partie. Cet ouvrage est dédié à la mémoire de mon grand ami et mentor Tomás Barros Pardo .

Alf Meier sur [free-scores.com](http://www.free-scores.com)

LICENCE

Cette partition nécessite une autorisation :

- pour les représentations publiques
- pour l'utilisation par les professeurs

S'acquies de cette licence sur :

<http://www.free-scores.com/licence?p=aA4obhK7Lr>

- écouter l'audio
- partager votre interprétation
- commenter la partition
- s'acquies de la licence
- contacter l'artiste

Interdiction de diffusion sur d'autres sites Web.

Symphony Number One in D major

“Moriña”

Alf B. Meier

Main score and parts

Dedicated to the memory of my great friend

and mentor

Tomás Barros Pardo

Symphony in D major Op. 6

Alf B. Meier

Allegretto

Flute 1

Flute 2

Oboe 1

Oboe 2

Bb Clarinet 1

Bb Clarinet 2

Bassoon 1

Bassoon 2

F Horn 1 & 3

F Horn 2 & 4

Bb Trumpet 1

Bb Trumpet 2

Trombone 1

Trombone 2

Tuba

Timpani

Concert Snare Drum

Bass Drum

Cymbal

Harp

Violin 1

Violin 2

Viola

Violoncello

Contrabass

12

Fl. 1
Fl. 2
Ob. 1
Ob. 2
Bb Cl. 1
Bb Cl. 2
Bsn. 1
Bsn. 2
F Hn. 1, 3
F Hn. 2, 4
Bb Tpt. 1
Bb Tpt. 2
Tbn. 1
Tbn. 2
Tba.
Timp.
Con. Sn.
B. Dr.
Cym.
Hrp.
Vln. 1
Vln. 2
Vla.
Vc.
Cb.

p *f*
p *f*
p
f

26

Fl. 1

Fl. 2

Ob. 1

Ob. 2

B♭ Cl. 1

B♭ Cl. 2

Bsn. 1

Bsn. 2

F Hn. 1, 3

F Hn. 2, 4

B♭ Tpt. 1

B♭ Tpt. 2

Tbn. 1

Tbn. 2

Tba.

Timp.

Con. Sn.

B. Dr.

Cym.

Hrp.

Vln. 1

Vln. 2

Vla.

Vc.

Cb.

p

f

43

Fl. 1
Fl. 2
Ob. 1
Ob. 2
Bb Cl. 1
Bb Cl. 2
Bsn. 1
Bsn. 2
F Hn. 1 3
F Hn. 2 4
Bb Tpt. 1
Bb Tpt. 2
Tbn. 1
Tbn. 2
Tba.
Timp.
Con. Sn.
B. Dr.
Cym.
Hrp.
Vln. 1
Vln. 2
Vla.
Vc.
Cb.

56

Fl. 1
Fl. 2
Ob. 1
Ob. 2
B♭ Cl. 1
B♭ Cl. 2
Bsn. 1
Bsn. 2
F Hn. 1, 3
F Hn. 2, 4
B♭ Tpt. 1
B♭ Tpt. 2
Tbn. 1
Tbn. 2
Tba.
Timp.
Con. Sn.
B. Dr.
Cym.
Hrp.
Vln. 1
Vln. 2
Vla.
Vc.
Cb.

69

Fl. 1
Fl. 2
Ob. 1
Ob. 2
B♭ Cl. 1
B♭ Cl. 2
Bsn. 1
Bsn. 2
F Hn. 1, 3
F Hn. 2, 4
B♭ Tpt. 1
B♭ Tpt. 2
Tbn. 1
Tbn. 2
Tba.
Timp.
Con. Sn.
B. Dr.
Cym.
Hrp.
Vln. 1
Vln. 2
Vla.
Vc.
Cb.

81

Fl. 1
Fl. 2
Ob. 1
Ob. 2
B♭ Cl. 1
B♭ Cl. 2
Bsn. 1
Bsn. 2
F Hn. 1, 3
F Hn. 2, 4
B♭ Tpt. 1
B♭ Tpt. 2
Tbn. 1
Tbn. 2
Tba.
Timp.
Con. Sn.
B. Dr.
Cym.
Hrp.
Vln. 1
Vln. 2
Vla.
Vc.
Cb.

98

Fl. 1
Fl. 2
Ob. 1
Ob. 2
B♭ Cl. 1
B♭ Cl. 2
Bsn. 1
Bsn. 2
F Hn. 1, 3
F Hn. 2, 4
B♭ Tpt. 1
B♭ Tpt. 2
Tbn. 1
Tbn. 2
Tba.
Timp.
Con. Sn.
B. Dr.
Cym.
Hrp.
Vln. 1
Vln. 2
Vla.
Vc.
Cb.

113

Fl. 1
Fl. 2
Ob. 1
Ob. 2
B♭ Cl. 1
B♭ Cl. 2
Bsn. 1
Bsn. 2
F Hn. 1, 3
F Hn. 2, 4
B♭ Tpt. 1
B♭ Tpt. 2
Tbn. 1
Tbn. 2
Tba.
Timp.
Con. Sn.
B. Dr.
Cym.
Hrp.
Vln. 1
Vln. 2
Vla.
Vc.
Cb.

124

Fl. 1

Fl. 2

Ob. 1

Ob. 2

B♭ Cl. 1

B♭ Cl. 2

Bsn. 1

Bsn. 2

F Hn. 1, 3

F Hn. 2, 4

B♭ Tpt. 1

B♭ Tpt. 2

Tbn. 1

Tbn. 2

Tba.

Timp.

Con. Sn.

B. Dr.

Cym.

Hrp.

Vln. 1

Vln. 2

Vla.

Vc.

Cb.

Fl. 1
Fl. 2
Ob. 1
Ob. 2
Bb Cl. 1
Bb Cl. 2
Bsn. 1
Bsn. 2
F Hn. 1, 3
F Hn. 2, 4
Bb Tpt. 1
Bb Tpt. 2
Tbn. 1
Tbn. 2
Tba.
Timp.
Con. Sn.
B. Dr.
Cym.
Hrp.
Vln. 1
Vln. 2
Vla.
Vc.
Cb.

167

Fl. 1
Fl. 2
Ob. 1
Ob. 2
B♭ Cl. 1
B♭ Cl. 2
Bsn. 1
Bsn. 2
F Hn. 1, 3
F Hn. 2, 4
B♭ Tpt. 1
B♭ Tpt. 2
Tbn. 1
Tbn. 2
Tba.
Timp.
Con. Sn.
B. Dr.
Cym.
Hrp.
Vln. 1
Vln. 2
Vla.
Vc.
Cb.

179

Fl. 1
Fl. 2
Ob. 1
Ob. 2
B♭ Cl. 1
B♭ Cl. 2
Bsn. 1
Bsn. 2
F Hn. 1, 3
F Hn. 2, 4
B♭ Tpt. 1
B♭ Tpt. 2
Tbn. 1
Tbn. 2
Tba.
Timp.
Con. Sn.
B. Dr.
Cym.
Hrp.
Vln. 1
Vln. 2
Vla.
Vc.
Cb.

Fl. 1
Fl. 2
Ob. 1
Ob. 2
B♭ Cl. 1
B♭ Cl. 2
Bsn. 1
Bsn. 2
F Hn. 1, 3
F Hn. 2, 4
B♭ Tpt. 1
B♭ Tpt. 2
Tbn. 1
Tbn. 2
Tba.
Timp.
Con. Sn.
B. Dr.
Cym.
Hrp.
Vln. 1
Vln. 2
Vla.
Vc.
Cb.

219

Fl. 1
Fl. 2
Ob. 1
Ob. 2
B♭ Cl. 1
B♭ Cl. 2
Bsn. 1
Bsn. 2
F Hn. 1-3
F Hn. 2-4
B♭ Tpt. 1
B♭ Tpt. 2
Tbn. 1
Tbn. 2
Tba.
Timp.
Con. Sn.
B. Dr.
Cym.
Hrp.
Vln. 1
Vln. 2
Vla.
Vc.
Cb.

Fl. 1
Fl. 2
Ob. 1
Ob. 2
B♭ Cl. 1
B♭ Cl. 2
Bsn. 1
Bsn. 2
F Hn. 1, 3
F Hn. 2, 4
B♭ Tpt. 1
B♭ Tpt. 2
Tbn. 1
Tbn. 2
Tba.
Timp.
Con. Sn.
B. Dr.
Cym.
Hrp.
Vln. 1
Vln. 2
Vla.
Vc.
Cb.

Fl. 1
Fl. 2
Ob. 1
Ob. 2
B♭ Cl. 1
B♭ Cl. 2
Bsn. 1
Bsn. 2
F Hn. 1, 3
F Hn. 2, 4
B♭ Tpt. 1
B♭ Tpt. 2
Tbn. 1
Tbn. 2
Tba.
Timp.
Con. Sn.
B. Dr.
Cym.
Hrp.
Vln. 1
Vln. 2
Vla.
Vc.
Cb.

Symphony in D major OP. 6 Part II Andante

Andante

Flute 1

Flute 2

Oboe 1

Oboe 2

B♭ Clarinet 1

B♭ Clarinet 2

Bassoon 1

Bassoon 2

F Horn 1 & 3

F Horn 2 & 4

B♭ Trumpet 1

B♭ Trumpet 2

Trombone 1

Trombone 2

Tuba

Timpani

Concert Snare Drum

Bass Drum

Cymbal

Harp

Violin 1

Violin 2

Viola

Violoncello

Contrabass

19

Fl. 1

Fl. 2

Ob. 1

Ob. 2

B♭ Cl. 1

B♭ Cl. 2

Bsn. 1

Bsn. 2

F Hn. 1, 3

F Hn. 2, 4

B♭ Tpt. 1

B♭ Tpt. 2

Tbn. 1

Tbn. 2

Tba.

Timp.

Con. Sn.

B. Dr.

Cym.

Hrp.

Vln. 1

Vln. 2

Vla.

Vc.

Cb.

35

Fl. 1

Fl. 2

Ob. 1

Ob. 2

B♭ Cl. 1

B♭ Cl. 2

Bsn. 1

Bsn. 2

F Hn. 1, 3

F Hn. 2, 4

B♭ Tpt. 1

B♭ Tpt. 2

Tbn. 1

Tbn. 2

Tba.

Timp.

Con. Sn.

B. Dr.

Cym.

Hrp.

Vln. 1

Vln. 2

Vla.

Vc.

Cb.

tr

53

Fl. 1
Fl. 2
Ob. 1
Ob. 2
B♭ Cl. 1
B♭ Cl. 2
Bsn. 1
Bsn. 2
F Hn. 1, 3
F Hn. 2, 4
B♭ Tpt. 1
B♭ Tpt. 2
Tbn. 1
Tbn. 2
Tba.
Timp.
Con. Sn.
B. Dr.
Cym.
Hrp.
Vln. 1
Vln. 2
Vla.
Vc.
Cb.

73

Fl. 1

Fl. 2

Ob. 1

Ob. 2

B♭ Cl. 1

B♭ Cl. 2

Bsn. 1

Bsn. 2

F Hn. 1-3

F Hn. 2-4

B♭ Tpt. 1

B♭ Tpt. 2

Tbn. 1

Tbn. 2

Tba.

Timp.

Con. Sn.

B. Dr.

Cym.

Hrp.

Vln. 1

Vln. 2

Vla.

Vc.

Cb.

89

Fl. 1
Fl. 2
Ob. 1
Ob. 2
B♭ Cl. 1
B♭ Cl. 2
Bsn. 1
Bsn. 2
F Hn. 1, 3
F Hn. 2, 4
B♭ Tpt. 1
B♭ Tpt. 2
Tbn. 1
Tbn. 2
Tba.
Timp.
Con. Sn.
B. Dr.
Cym.
Hrp.
Vln. 1
Vln. 2
Vla.
Vc.
Cb.

106

Fl. 1
Fl. 2
Ob. 1
Ob. 2
B♭ Cl. 1
B♭ Cl. 2
Bsn. 1
Bsn. 2
F Hn. 1, 3
F Hn. 2, 4
B♭ Tpt. 1
B♭ Tpt. 2
Tbn. 1
Tbn. 2
Tba.
Timp.
Con. Sn.
B. Dr.
Cym.
Hrp.
Vln. 1
Vln. 2
Vla.
Vc.
Cb.

mp

mp

121

Fl. 1
Fl. 2
Ob. 1
Ob. 2
B♭ Cl. 1
B♭ Cl. 2
Bsn. 1
Bsn. 2
F Hn. 1, 3
F Hn. 2, 4
B♭ Tpt. 1
B♭ Tpt. 2
Tbn. 1
Tbn. 2
Tba.
Timp.
Con. Sn.
B. Dr.
Cym.
Hrp.
Vln. 1
Vln. 2
Vla.
Vc.
Cb.

- Fl. 1 and Fl. 2 (Flutes)
- Ob. 1 and Ob. 2 (Oboes)
- B♭ Cl. 1 and B♭ Cl. 2 (Clarinets)
- Bsn. 1 and Bsn. 2 (Bassoons)
- F Hn. 1, 3 and F Hn. 2, 4 (French Horns)
- B♭ Tpt. 1 and B♭ Tpt. 2 (Trumpets)
- Tbn. 1 and Tbn. 2 (Trombones)
- Tba. (Tuba)
- Timp. (Timpani)
- Con. Sn., B. Dr., and Cym. (Percussion)
- Hrp. (Harp)
- Vln. 1 and Vln. 2 (Violins)
- Vla. (Viola)
- Vc. (Violoncello)
- Cb. (Double Bass)

The key signature is one sharp (F#), and the time signature is 4/4. The music begins with a rest for all instruments in measure 139. In measure 140, the French Horns (1, 3 and 2, 4) and Double Bass (Cb.) enter with a rhythmic pattern of eighth and sixteenth notes. The Violins (1 and 2) and Violoncello (Vc.) enter in measure 148 with a melodic line. The rest of the instruments remain silent throughout the page.

- Fl. 1 and Fl. 2 (Flutes)
- Ob. 1 and Ob. 2 (Oboes)
- B♭ Cl. 1 and B♭ Cl. 2 (Clarinets)
- Bsn. 1 and Bsn. 2 (Bassoons)
- F Hn. 1, 3 and F Hn. 2, 4 (French Horns)
- B♭ Tpt. 1 and B♭ Tpt. 2 (Trumpets)
- Tbn. 1 and Tbn. 2 (Trombones)
- Tba. (Tuba)
- Timp. (Timpani)
- Con. Sn., B. Dr., and Cym. (Cymbals, Snare Drum, and Bass Drum)
- Hrp. (Harp)
- Vln. 1 and Vln. 2 (Violins)
- Vla. (Viola)
- Vc. (Violoncello)
- Cb. (Contrabass)

The key signature is one sharp (F#) and the time signature is 4/4. The woodwinds and brass are mostly silent in these measures. The strings play a rhythmic pattern of eighth notes, with triplets in measures 158, 160, and 162. The first violin and second violin parts are identical, featuring a melodic line with triplets. The viola and cello parts also feature triplets. The double bass part has a steady eighth-note accompaniment.

174

Fl. 1
Fl. 2
Ob. 1
Ob. 2
B♭ Cl. 1
B♭ Cl. 2
Bsn. 1
Bsn. 2
F Hn. 1 3
F Hn. 2 4
B♭ Tpt. 1
B♭ Tpt. 2
Tbn. 1
Tbn. 2
Tba.
Timp.
Con. Sn.
B. Dr.
Cym.
Hrp.
Vln. 1
Vln. 2
Vla.
Vc.
Cb.

- Flutes 1 and 2 (Fl. 1, Fl. 2)
- Oboes 1 and 2 (Ob. 1, Ob. 2)
- Bass Clarinets 1 and 2 (B♭ Cl. 1, B♭ Cl. 2)
- Bassoons 1 and 2 (Bsn. 1, Bsn. 2)
- French Horns 1, 3, and 2, 4 (F Hn. 1, 3, 2, 4)
- Trumpets in B♭ 1 and 2 (B♭ Tpt. 1, B♭ Tpt. 2)
- Trombones 1 and 2 (Tbn. 1, Tbn. 2)
- Tuba (Tba.)
- Timpani (Timp.)
- Concussion Snare (Con. Sn.)
- Bass Drum (B. Dr.)
- Cymbals (Cym.)
- Harp (Hrp.)
- Violins 1 and 2 (Vln. 1, Vln. 2)
- Viola (Via.)
- Violoncello (Vc.)
- Contrabass (Cb.)

- Fl. 1
- Fl. 2
- Ob. 1
- Ob. 2
- B♭ Cl. 1
- B♭ Cl. 2
- Bsn. 1
- Bsn. 2
- F Hn. 1 3
- F Hn. 2 4
- B♭ Tpt. 1
- B♭ Tpt. 2
- Tbn. 1
- Tbn. 2
- Tba.
- Timp.
- Con. Sn.
- B. Dr.
- Cym.
- Hrp.
- Vln. 1
- Vln. 2
- Vla.
- Vc.
- Cb.

The woodwind and brass parts are mostly silent, indicated by a horizontal line with a bar. The strings (Vc. and Cb.) play a rhythmic pattern in the first four measures, followed by a melodic line in the fifth and sixth measures. The Vc. part starts with a *mf* dynamic and ends with a *p* dynamic. The Cb. part starts with a *mf* dynamic and ends with a *p* dynamic.

Symphony in D major OP. 6 Part III Vivace

Vivace

Flute 1
Flute 2
Oboe 1
Oboe 2
Bb Clarinet 1
Bb Clarinet 2
Bassoon 1
Bassoon 2
F Horn 1 & 3
F Horn 2 & 4
Bb Trumpet 1
Bb Trumpet 2
Trombone 1
Trombone 2
Tuba
Timpani
Concert Snare Drum
Bass Drum
Cymbal
Harp
Violin 1
Violin 2
Viola
Violoncello
Contrabass

p *mf* *p*

14

Fl. 1
Fl. 2
Ob. 1
Ob. 2
B♭ Cl. 1
B♭ Cl. 2
Bsn. 1
Bsn. 2
F Hn. 1, 3
F Hn. 2, 4
B♭ Tpt. 1
B♭ Tpt. 2
Tbn. 1
Tbn. 2
Tba.
Timp.
Con. Sn.
B. Dr.
Cym.
Hrp.
Vln. 1
Vln. 2
Vla.
Vc.
Cb.

26

Fl. 1
Fl. 2
Ob. 1
Ob. 2
B♭ Cl. 1
B♭ Cl. 2
Bsn. 1
Bsn. 2
F Hn. 1, 3
F Hn. 2, 4
B♭ Tpt. 1
B♭ Tpt. 2
Tbn. 1
Tbn. 2
Tba.
Timp.
Con. Sn.
B. Dr.
Cym.
Hrp.
Vln. 1
Vln. 2
Vla.
Vc.
Cb.

41

Fl. 1

Fl. 2

Ob. 1

Ob. 2

B♭ Cl. 1

B♭ Cl. 2

Bsn. 1

Bsn. 2

F Hn. 1, 3

F Hn. 2, 4

B♭ Tpt. 1

B♭ Tpt. 2

Tbn. 1

Tbn. 2

Tba.

Timp.

Con. Sn.

B. Dr.

Cym.

Hrp.

Vln. 1

Vln. 2

Vla.

Vc.

Cb.

59

Fl. 1
Fl. 2
Ob. 1
Ob. 2
B♭ Cl. 1
B♭ Cl. 2
Bsn. 1
Bsn. 2
F Hn. 1, 3
F Hn. 2, 4
B♭ Tpt. 1
B♭ Tpt. 2
Tbn. 1
Tbn. 2
Tba.
Timp.
Con. Sn.
B. Dr.
Cym.
Hrp.
Vln. 1
Vln. 2
Vla.
Vc.
Cb.

70

Fl. 1

Fl. 2

Ob. 1

Ob. 2

B♭ Cl. 1

B♭ Cl. 2

Bsn. 1

Bsn. 2

F Hn. 1, 3

F Hn. 2, 4

B♭ Tpt. 1

B♭ Tpt. 2

Tbn. 1

Tbn. 2

Tba.

Timp.

Con. Sn.

B. Dr.

Cym.

Hrp.

Vln. 1

Vln. 2

Vla.

Vc.

Cb.

82

Fl. 1
Fl. 2
Ob. 1
Ob. 2
B♭ Cl. 1
B♭ Cl. 2
Bsn. 1
Bsn. 2
F Hn. 1, 3
F Hn. 2, 4
B♭ Tpt. 1
B♭ Tpt. 2
Tbn. 1
Tbn. 2
Tba.
Timp.
Con. Sn.
B. Dr.
Cym.
Hrp.
Vln. 1
Vln. 2
Vla.
Vc.
Cb.

94

Fl. 1

Fl. 2

Ob. 1

Ob. 2

B♭ Cl. 1

B♭ Cl. 2

Bsn. 1

Bsn. 2

F Hn. 1-3

F Hn. 2-4

B♭ Tpt. 1

B♭ Tpt. 2

Tbn. 1

Tbn. 2

Tba.

Timp.

Con. Sn.

B. Dr.

Cym.

Hrp.

Vln. 1

Vln. 2

Vla.

Vc.

Cb.

105

Fl. 1
Fl. 2
Ob. 1
Ob. 2
B♭ Cl. 1
B♭ Cl. 2
Bsn. 1
Bsn. 2
F Hn. 1, 3
F Hn. 2, 4
B♭ Tpt. 1
B♭ Tpt. 2
Tbn. 1
Tbn. 2
Tba.
Timp.
Con. Sn.
B. Dr.
Cym.
Hrp.
Vln. 1
Vln. 2
Vla.
Vc.
Cb.

117

Fl. 1

Fl. 2

Ob. 1

Ob. 2

B♭ Cl. 1

B♭ Cl. 2

Bsn. 1

Bsn. 2

F Hn. 1, 3

F Hn. 2, 4

B♭ Tpt. 1

B♭ Tpt. 2

Tbn. 1

Tbn. 2

Tba.

Timp.

Con. Sn.

B. Dr.

Cym.

Hrp.

Vln. 1

Vln. 2

Vla.

Vc.

Cb.

129

Fl. 1
Fl. 2
Ob. 1
Ob. 2
B♭ Cl. 1
B♭ Cl. 2
Bsn. 1
Bsn. 2
F Hn. 1, 3
F Hn. 2, 4
B♭ Tpt. 1
B♭ Tpt. 2
Tbn. 1
Tbn. 2
Tba.
Timp.
Con. Sn.
B. Dr.
Cym.
Hrp.
Vln. 1
Vln. 2
Vla.
Vc.
Cb.

141

Fl. 1
Fl. 2
Ob. 1
Ob. 2
B♭ Cl. 1
B♭ Cl. 2
Bsn. 1
Bsn. 2
F Hn. 1, 3
F Hn. 2, 4
B♭ Tpt. 1
B♭ Tpt. 2
Tbn. 1
Tbn. 2
Tba.
Timp.
Con. Sn.
B. Dr.
Cym.
Hrp.
Vln. 1
Vln. 2
Vla.
Vc.
Cb.

153

Fl. 1
Fl. 2
Ob. 1
Ob. 2
B♭ Cl. 1
B♭ Cl. 2
Bsn. 1
Bsn. 2
F Hn. 1 & 3
F Hn. 2 & 4
B♭ Tpt. 1
B♭ Tpt. 2
Tbn. 1
Tbn. 2
Tba.
Timp.
Con. Sn.
B. Dr.
Cym.
Hrp.
Vln. 1
Vln. 2
Vla.
Vc.
Cb.

165

Fl. 1
Fl. 2
Ob. 1
Ob. 2
B♭ Cl. 1
B♭ Cl. 2
Bsn. 1
Bsn. 2
F Hn. 1, 3
F Hn. 2, 4
B♭ Tpt. 1
B♭ Tpt. 2
Tbn. 1
Tbn. 2
Tba.
Timp.
Con. Sn.
B. Dr.
Cym.
Hrp.
Vln. 1
Vln. 2
Vla.
Vc.
Cb.

p *f* *mf* *mf* *mf*

177

Fl. 1
Fl. 2
Ob. 1
Ob. 2
B♭ Cl. 1
B♭ Cl. 2
Bsn. 1
Bsn. 2
F Hn. 1-3
F Hn. 2-4
B♭ Tpt. 1
B♭ Tpt. 2
Tbn. 1
Tbn. 2
Tba.
Timp.
Con. Sn.
B. Dr.
Cym.
Hrp.
Vln. 1
Vln. 2
Vla.
Vc.
Cb.

Fl. 1
Fl. 2
Ob. 1
Ob. 2
B♭ Cl. 1
B♭ Cl. 2
Bsn. 1
Bsn. 2
F Hn. 1, 3
F Hn. 2, 4
B♭ Tpt. 1
B♭ Tpt. 2
Tbn. 1
Tbn. 2
Tba.
Timp.
Con. Sn.
B. Dr.
Cym.
Hrp.
Vln. 1
Vln. 2
Vla.
Vc.
Cb.

210

Fl. 1

Fl. 2

Ob. 1

Ob. 2

B♭ Cl. 1

B♭ Cl. 2

Bsn. 1

Bsn. 2

F Hn. 1, 3

F Hn. 2, 4

B♭ Tpt. 1

B♭ Tpt. 2

Tbn. 1

Tbn. 2

Tba.

Timp.

Con. Sn.

B. Dr.

Cym.

Hrp.

Vln. 1

Vln. 2

Vla.

Vc.

Cb.

Fl. 1

Fl. 2

Ob. 1

Ob. 2

B♭ Cl. 1

B♭ Cl. 2

Bsn. 1

Bsn. 2

F Hn. 1, 3

F Hn. 2, 4

B♭ Tpt. 1

B♭ Tpt. 2

Tbn. 1

Tbn. 2

Tba.

Timp.

Con. Sn.

B. Dr.

Cym.

Hrp.

Vln. 1

Vln. 2

Vla.

Vc.

Cb.

- Flutes:** Fl. 1 and Fl. 2, both playing active melodic lines.
- Oboes:** Ob. 1 plays an active line, while Ob. 2 is silent.
- Clarinets:** B♭ Cl. 1 and B♭ Cl. 2, both playing active lines.
- Bassoons:** Bsn. 1 and Bsn. 2, both playing sustained, low-register notes.
- French Horns:** F Hn. 1, 3 and F Hn. 2, 4, all silent.
- Trumpets:** B♭ Tpt. 1 and B♭ Tpt. 2, both silent.
- Trombones:** Tbn. 1, Tbn. 2, and Tba., all silent.
- Harp:** Hrp., silent.
- Violins:** Vln. 1 and Vln. 2, both playing active lines.
- Viola:** Vla., playing an active line.
- Violoncello:** Vc., silent.
- Double Bass:** Cb., silent.

Symphony in D major OP. 6 Part IV Adagio

Adagio

Flute 1

Flute 2

Oboe 1

Oboe 2

Bb Clarinet 1

Bb Clarinet 2

Bassoon 1

Bassoon 2

F Horn 1 & 3

F Horn 2 & 4

Bb Trumpet 1

Bb Trumpet 2

Trombone 1

Trombone 2

Tuba

Timpani

Concert Snare Drum

Bass Drum

Cymbal

Harp

Violin 1

Violin 2

Viola

Violoncello

Contrabass

p *mf*

tremolo

pp

mp

20

Fl. 1
Fl. 2
Ob. 1
Ob. 2
B♭ Cl. 1
B♭ Cl. 2
Bsn. 1
Bsn. 2
F Hn. 1, 3
F Hn. 2, 4
B♭ Tpt. 1
B♭ Tpt. 2
Tbn. 1
Tbn. 2
Tba.
Timp.
Con. Sn.
B. Dr.
Cym.
Hrp.
Vln. 1
Vln. 2
Vla. (arco)
Vc.
Cb.

mp *p*
pp
pp

43

Fl. 1
Fl. 2
Ob. 1
Ob. 2
B♭ Cl. 1
B♭ Cl. 2
Bsn. 1
Bsn. 2
F Hn. 1, 3
F Hn. 2, 4
B♭ Tpt. 1
B♭ Tpt. 2
Tbn. 1
Tbn. 2
Tba.
Timp. *ppp*
Con. Sn.
B. Dr.
Cym.
Hrp.
Vln. 1
Vln. 2
Vla.
Vc.
Cb.

69

Fl. 1
Fl. 2
Ob. 1
Ob. 2
B♭ Cl. 1
B♭ Cl. 2
Bsn. 1
Bsn. 2
F Hn. 1, 3
F Hn. 2, 4
B♭ Tpt. 1
B♭ Tpt. 2
Tbn. 1
Tbn. 2
Tba.
Timp.
Con. Sn.
B. Dr.
Cym.
Hrp.
Vln. 1
Vln. 2
Vla.
Vc.
Cb.

f

86

Fl. 1

Fl. 2

Ob. 1

Ob. 2

B♭ Cl. 1

B♭ Cl. 2

Bsn. 1

Bsn. 2

F Hn. 1, 3

F Hn. 2, 4

B♭ Tpt. 1

B♭ Tpt. 2

Tbn. 1

Tbn. 2

Tba.

Timp.

Con. Sn.

B. Dr.

Cym.

Hrp.

Vln. 1

Vln. 2

Vla.

Vc.

Cb.

101

Fl. 1
Fl. 2
Ob. 1
Ob. 2
Bb Cl. 1
Bb Cl. 2
Bsn. 1
Bsn. 2
F Hn. 1, 3
F Hn. 2, 4
Bb Tpt. 1
Bb Tpt. 2
Tbn. 1
Tbn. 2
Tba.
Timp.
Con. Sn.
B. Dr.
Cym.
Hrp.
Vln. 1
Vln. 2
Vla.
Vc.
Cb.

111

Fl. 1
Fl. 2
Ob. 1
Ob. 2
B♭ Cl. 1
B♭ Cl. 2
Bsn. 1
Bsn. 2
F Hn. 1, 3
F Hn. 2, 4
B♭ Tpt. 1
B♭ Tpt. 2
Tbn. 1
Tbn. 2
Tba.
Timp.
Con. Sn.
B. Dr.
Cym.
Hrp.
Vln. 1
Vln. 2
Vla.
Vc.
Cb.

123

Fl. 1
Fl. 2
Ob. 1
Ob. 2
B♭ Cl. 1
B♭ Cl. 2
Bsn. 1
Bsn. 2
F Hn. 1, 3
F Hn. 2, 4
B♭ Tpt. 1
B♭ Tpt. 2
Tbn. 1
Tbn. 2
Tba.
Timp.
Con. Sn.
B. Dr.
Cym.
Hrp.
Vln. 1
Vln. 2
Via.
Vc.
Cb.

Fl. 1

Fl. 2

Ob. 1

Ob. 2

B♭ Cl. 1

B♭ Cl. 2

Bsn. 1

Bsn. 2

F Hn. 1, 3

F Hn. 2, 4

B♭ Tpt. 1

B♭ Tpt. 2

Tbn. 1

Tbn. 2

Tba.

Timp.

Con. Sn.

B. Dr.

Cym.

Hrp.

Vln. 1

Vln. 2

Vla.

Vc.

Cb.

148

Fl. 1
Fl. 2
Ob. 1
Ob. 2
B♭ Cl. 1
B♭ Cl. 2
Bsn. 1
Bsn. 2
F Hn. 1-3
F Hn. 2-4
B♭ Tpt. 1
B♭ Tpt. 2
Tbn. 1
Tbn. 2
Tba.
Timp.
Con. Sn.
B. Dr.
Cym.
Hrp.
Vln. 1
Vln. 2
Via. *tremolo*
Vc.
Cb.

160

Fl. 1
Fl. 2
Ob. 1
Ob. 2
B♭ Cl. 1
B♭ Cl. 2
Bsn. 1
Bsn. 2
F Hn. 1, 3
F Hn. 2, 4
B♭ Tpt. 1
B♭ Tpt. 2
Tbn. 1
Tbn. 2
Tba.
Timp.
Con. Sn.
B. Dr.
Cym.
Hrp.
Vln. 1
Vln. 2
Vla.
Vc.
Cb.

174

Fl. 1
Fl. 2
Ob. 1
Ob. 2
B♭ Cl. 1
B♭ Cl. 2
Bsn. 1
Bsn. 2
F Hn. 1 & 3
F Hn. 2 & 4
B♭ Tpt. 1
B♭ Tpt. 2
Tbn. 1
Tbn. 2
Tba.
Timp.
Con. Sn.
B. Dr.
Cym.
Hrp.
Vln. 1
Vln. 2
Vla.
Vc.
Cb.

p *mf*

tremolo

pp

mp

Fl. 1
Fl. 2
Ob. 1
Ob. 2
B♭ Cl. 1
B♭ Cl. 2
Bsn. 1
Bsn. 2
F Hn. 1 3
F Hn. 2 4
B♭ Tpt. 1
B♭ Tpt. 2
Tbn. 1
Tbn. 2
Tba.
Timp.
Con. Sn.
B. Dr.
Cym.
Hrp.
Vln. 1
Vln. 2
Vla.
Vc.
Cb.

arco
pp

pp

Symphony in D major Op. 6

Flute 1

Alf B. Meier

Allegretto 18

3

13

42

49

3

59

4

70

77

85

96

105

113

120 41

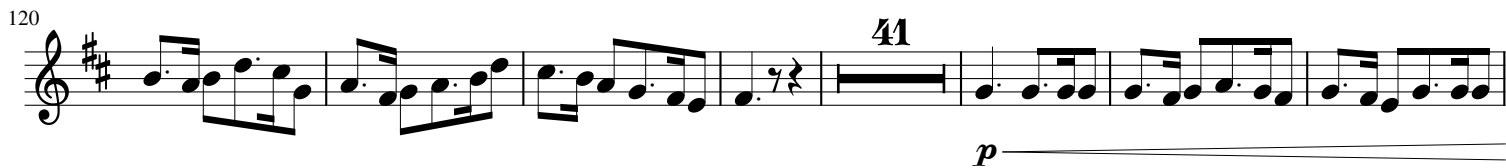

p

168

f

175

185

196 5

211

222

231

240

248

Symphony in D major OP. 6 Part II Andante

Andante

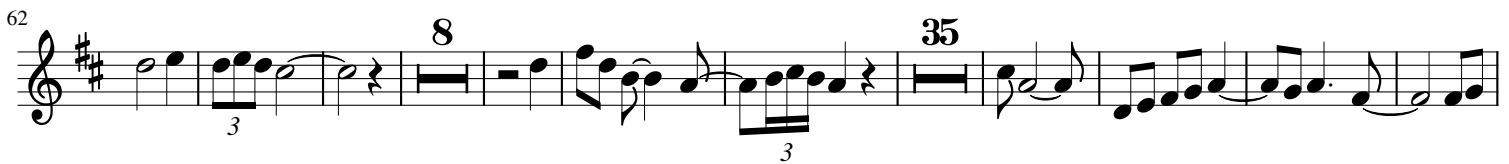

Symphony in D major OP. 6 Part III Vivace

Vivace

28 

86 

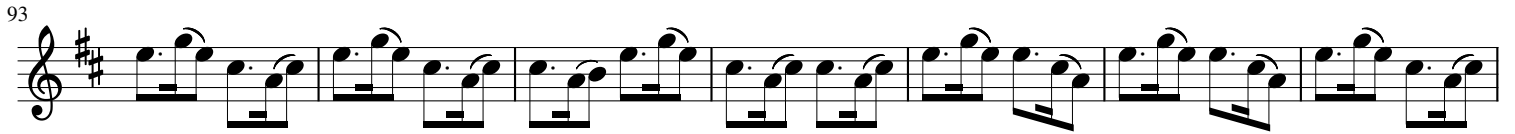
93 

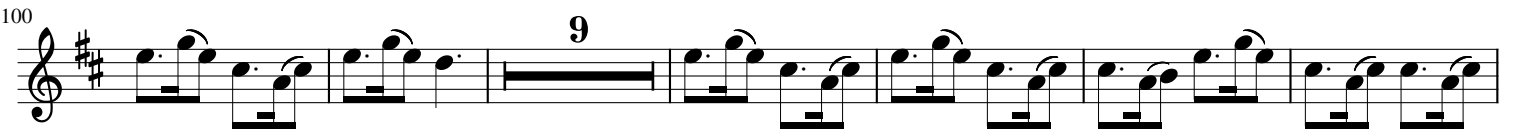
100 

115 

132 

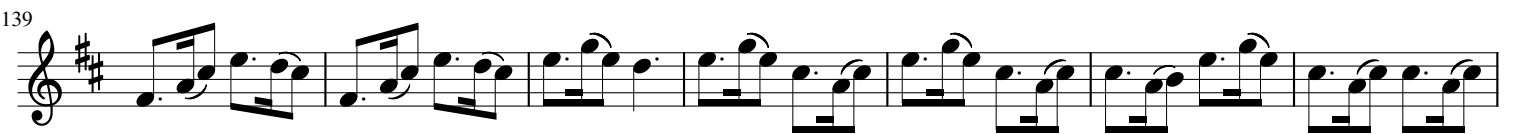
139 

146 

161 

168 

175 24

206 9

221

228

235

Symphony in D major OP. 6 Part IV Adagio

Adagio

20

35 99

143 54

Symphony in D major Op. 6

Flute 2

Alf B. Meier

Allegretto 52

60 3 4

75 3 28

113 3

124 41 *p* *f*

172 3 57 7

246 3

Symphony in D major OP. 6 Part II Andante

Andante 72

72 3 35

116 93

Symphony in D major OP. 6 Part III Vivace

Vivace
3 80

90

97 29

132

139 18

163

170

177 42

226

233

Symphony in D major OP. 6 Part IV Adagio

Adagio
30

107

147

54

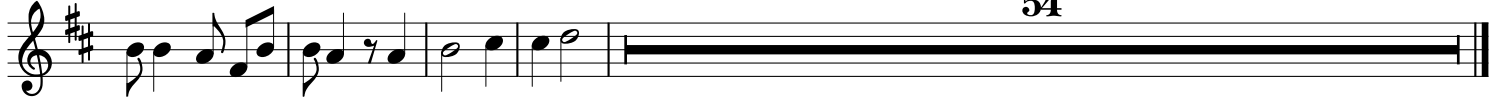

Symphony in D major Op. 6

Oboe 1

Alf B. Meier

Allegretto 46

2

55

62

4

73

80

13

101

110

117

41

165

p *f*

172

43

222

231

240

248

255

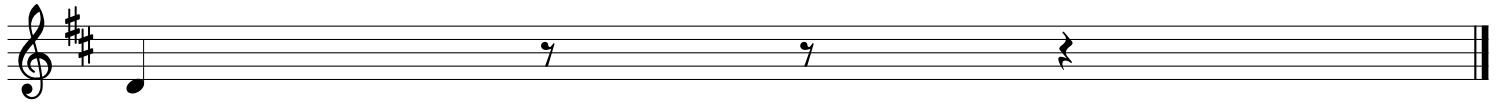

Symphony in D major OP. 6 Part II Andante

Andante

77

86

96

120

Symphony in D major OP. 6 Part III Vivace

Vivace

3 14 5 5

33 27

66

72

79

86

93

100 49

155

162

169

176

33

216

223

230

237

Symphony in D major OP. 6 Part IV Adagio

Adagio

55

69

134

Symphony in D major Op. 6

Oboe 2

Alf B. Meier

Allegretto 46

55

66

77

116

167

178

249

p

f

Symphony in D major OP. 6 Part II Andante

Andante 111

111

93

mp

f

Symphony in D major OP. 6 Part III Vivace

Vivace

3 14 5 5

33

205

Symphony in D major OP. 6 Part IV Adagio

Adagio

60 134

Symphony in D major Op. 6

B \flat Clarinet 1

Alf B. Meier

Allegretto $\frac{3}{4}$

44 2

53

60 4

71

78 13

99

108

116

123 41

p *f*

171 43

221

230

239

247

254

Symphony in D major OP. 6 Part II Andante

Andante

55 3 150

Symphony in D major OP. 6 Part III Vivace

Vivace

3 Vivace 14 5 5

33

125

Symphony in D major Op. 6

B \flat Clarinet 2

Alf B. Meier

Allegretto

44

51 19

77 3 28

116 3 41 *p*

167 *f* 3

177 57 7

249 3

Symphony in D major OP. 6 Part II Andante

Andante

55

3

150

Symphony in D major OP. 6 Part III Vivace

Vivace
3 165

174 52

232

239

Symphony in D major OP. 6 Part IV Adagio

Adagio
45 149

Symphony in D major Op. 6

Bassoon 1

Alf B. Meier

Allegretto

16 51

$p < f$

76 3 28

115 3 41

p

167 3

f

178 57 7

250 3

Symphony in D major OP. 6 Part II Andante

Andante 214

Symphony in D major OP. 6 Part III Vivace

Vivace

3 14 5 5

33 **59**

98 **65**

174 **50**

Symphony in D major OP. 6 Part IV Adagio

Adagio

30 **14** **10**

67 **134**

Symphony in D major Op. 6

Bassoon 2

Alf B. Meier

Allegretto

16 51

p < *f*

80 28

121 41

p ————— *f*

175 57 7

251

Symphony in D major OP. 6 Part II Andante

Andante

214

Symphony in D major OP. 6 Part III Vivace

Vivace

3

89

98 67

52

Symphony in D major OP. 6 Part IV Adagio

Adagio

30

30

134

mp *p*

Symphony in D major Op. 6

F Horn 1 & 3

Alf B. Meier

Allegretto

21

34

66

73

80

102

112

118

166

172

4

10

13

13

41

14

p

f

193

204

13

227

237

245

252

Symphony in D major OP. 6 Part II Andante

Andante
15

24

13

4

50

13

3

3

3

3

3

12

88

97

106

140

149

Symphony in D major OP. 6 Part III Vivace

Vivace

27

35

45

55

106

132

138

183

193

239

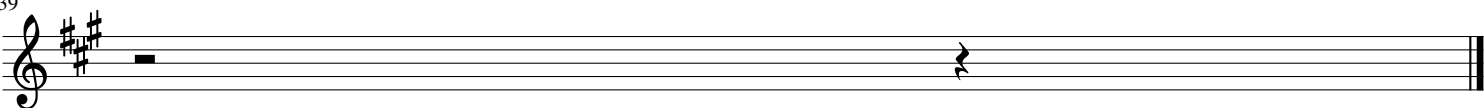

Symphony in D major OP. 6 Part IV Adagio

Adagio

35

25

71

87

167

29

Symphony in D major Op. 6

F Horn 2 & 4

Alf B. Meier

Allegretto

Symphony in D major OP. 6 Part II Andante

Symphony in D major OP. 6 Part III Vivace

Vivace

3 37 54

103

109 20

135

142 44 46

Symphony in D major OP. 6 Part IV Adagio

Adagio

35 28

74 90

172 29

Symphony in D major Op. 6

B♭ Trumpet 1

Alf B. Meier

Allegretto 69

76 **28**

111

118 **41** *p*

166 *f*

173 **65**

245

252

Symphony in D major OP. 6 Part II Andante

Andante 85

85

95 **16** **95**

Symphony in D major OP. 6 Part III Vivace

Vivace
3 **45** **44**

102

108 **83**

201 **36**

Symphony in D major OP. 6 Part IV Adagio

Adagio
79 **92**

180 **25**

Symphony in D major Op. 6

B♭ Trumpet 2

Alf B. Meier

Allegretto

69

77

3 28

116

3 41

p

167

f 3

177

65

249

3

Symphony in D major OP. 6 Part II Andante

Andante

110

95

Symphony in D major OP. 6 Part III Vivace

Vivace

3 98

107

128

Symphony in D major OP. 6 Part IV Adagio

Symphony in D major Op. 6

Trombone 1

Alf B. Meier

Allegretto 32

25

66

73

80

115

122

170

177

249

28

41

65

p *f*

Symphony in D major OP. 6 Part II Andante

Andante

214

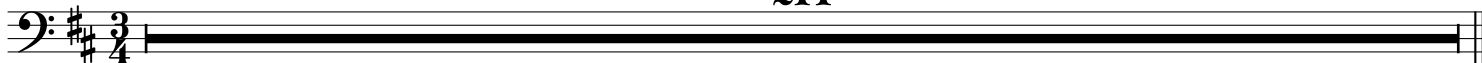

Symphony in D major OP. 6 Part III Vivace

Vivace

47

58

137

194

Symphony in D major OP. 6 Part IV Adagio

Adagio 76

93

29

Symphony in D major Op. 6

Trombone 2

Alf B. Meier

Allegretto 69

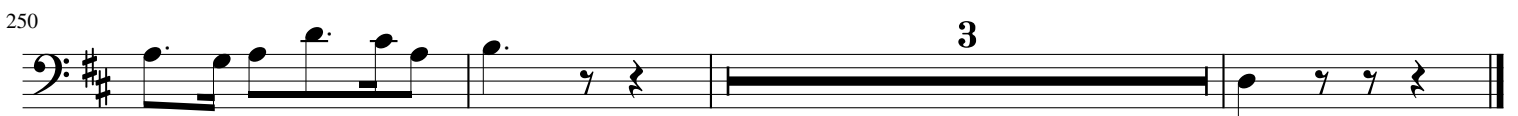

Symphony in D major OP. 6 Part II Andante

Symphony in D major OP. 6 Part III Vivace

Symphony in D major OP. 6 Part IV Adagio

Adagio 204

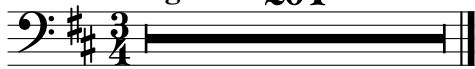

Symphony in D major Op. 6

Tuba

Alf B. Meier

Allegretto

12 2 2 5 6

40 29

82 28

123 41

177 65

255

Symphony in D major OP. 6 Part II Andante

Andante

85

94 15 103

Symphony in D major OP. 6 Part III Vivace

Vivace
3 127 97

Symphony in D major OP. 6 Part IV Adagio

Adagio
35 31

pp *ppp* *f*

79 93 29

Symphony in D major Op. 6

Timpani

Alf B. Meier

Allegretto

p

8

16 **63** **28**

117 **41**

p *f*

170 **65**

247

Symphony in D major OP. 6 Part II Andante

Andante **214**

Symphony in D major OP. 6 Part III Vivace

Vivace **3** **147**

p

162

mf

175

33

p

221

mf

234

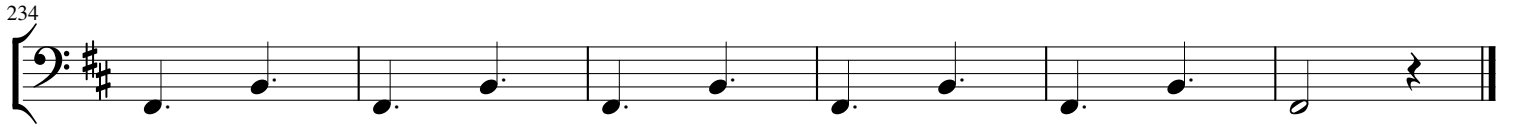

Symphony in D major OP. 6 Part IV Adagio

Adagio 204

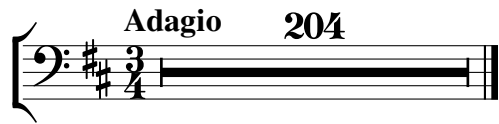

Concert Snare Drum Symphony in D major Op. 6

Alf B. Meier

Allegretto

12 *p*

71 51

78

113 28

120

168 41 *p*

175 *f*

247 65

254

Symphony in D major OP. 6 Part II Andante

Andante 214

Symphony in D major OP. 6 Part III Vivace

Vivace 54

p

Symphony in D major OP. 6 Part IV Adagio

Adagio
3/4 204

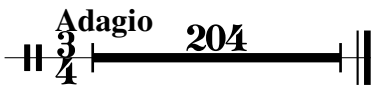

Bass Drum

Symphony in D major Op. 6

Alf B. Meier

Allegretto

15 *p* *f*

80

122

177 *p* *f*

Symphony in D major OP. 6 Part II Andante

Andante 214

Symphony in D major OP. 6 Part III Vivace

71 *p*

85

99

152 *f* *p*

166 *mf* *p*

213

227

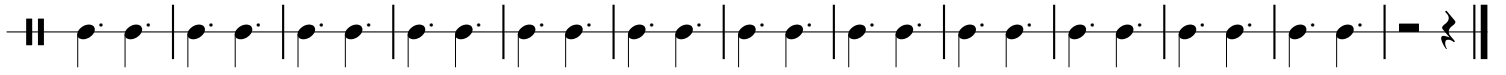

mf

Symphony in D major OP. 6 Part IV Adagio

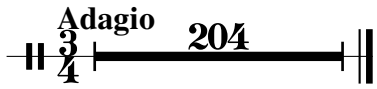

Cymbal

Symphony in D major Op. 6

Alf B. Meier

Allegretto **68** | **53** | **53** | **77** ||

Symphony in D major OP. 6 Part II Andante

Andante **214** ||

Symphony in D major OP. 6 Part III Vivace

Vivace **3** | **62** | **43** | **66** | **60** ||

p *f*

Symphony in D major OP. 6 Part IV Adagio

Adagio **204** ||

Symphony in D major Op. 6

Harp

Alf B. Meier

Allegretto 122

122 *f*

129

138

148

156

163

170

177

65

249

Symphony in D major OP. 6 Part II Andante

Andante

214

Symphony in D major OP. 6 Part III Vivace

3 Vivace 236

3 236

Symphony in D major OP. 6 Part IV Adagio

Adagio 4

p *mf*

14 63

63 *f*

86

96

102

108

114

182

192

Symphony in D major Op. 6

Violin 1

Alf B. Meier

Allegretto

20 2 41

71

78 28

113

120 40

p

167 *f*

174 65

246

253

Symphony in D major OP. 6 Part II Andante

Andante 5

16 29 2

59 3 3

71 24 3

103 11

124 7

140

149 3

161 3 3

169

178

187

196

206

Symphony in D major OP. 6 Part III Vivace

2

Vivace

9

217

232

239

Symphony in D major OP. 6 Part IV Adagio

Adagio

5

20 **98**

126

133 **16**

157

164 **14**

190 **9**

Symphony in D major Op. 6

Violin 2

Alf B. Meier

Allegretto

Symphony in D major OP. 6 Part II Andante

Andante

72

3 79 3

162

3 46 3

Symphony in D major OP. 6 Part III Vivace

2

Vivace

9

217

232

239

Symphony in D major OP. 6 Part IV Adagio

Adagio

15 170 9

Symphony in D major Op. 6

Viola

Alf B. Meier

Allegretto

20 2 41 53

124 53 77

<

Symphony in D major OP. 6 Part II Andante

Andante

110 79 7 12

Symphony in D major OP. 6 Part III Vivace

Vivace

3 226

235

Symphony in D major OP. 6 Part IV Adagio

Adagio

10 tremolo arco

pp

27 91 tremolo

133

150 **3** *tremolo* **19**

186 *tremolo* *arco* **4**

pp

Symphony in D major Op. 6

Violoncello

Alf B. Meier

Allegretto 65

75

114

166

174

249

Symphony in D major OP. 6 Part II Andante

Andante

13

56

70

3 37 11

127

20

157

3 3

168

3 13

189

199

210

mf *p*

Symphony in D major OP. 6 Part III Vivace

2 227

p *mf* *p*

Symphony in D major OP. 6 Part IV Adagio

Adagio 2

17

121

133

160

186

202

Symphony in D major Op. 6

Contrabass

Alf B. Meier

Allegretto

7 2 2 41

p ————— *f*

66

80 28

120 41

p ————— *f*

173 65

250

Symphony in D major OP. 6 Part II Andante

Andante

17 29 2

63 25

103

20 7

143

7 8

170

9

192

mf

206

mf

Symphony in D major OP. 6 Part III Vivace

Vivace

227

p *mf* *p*

Symphony in D major OP. 6 Part IV Adagio

Adagio

83

mp

19

83

pp

119

126

132

16

156

162

13

mp

186

pp

204