

Pieces from
Method for Guitar
or
Lyre

by

J. Meissonnier

Valse

edited by Colin Beasley

J.Meissonnier

Valse

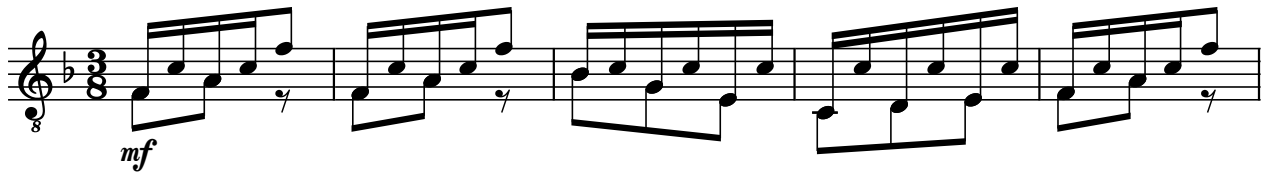

Andantino

3

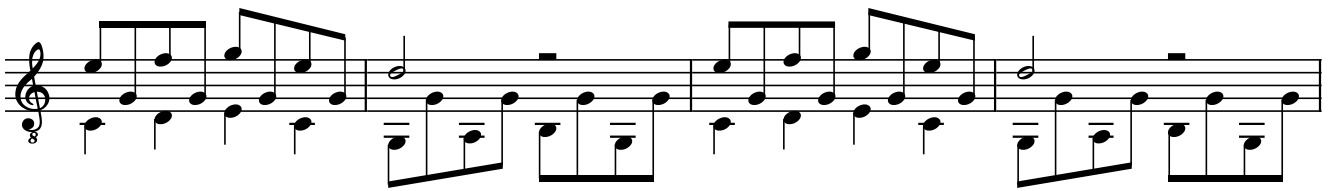
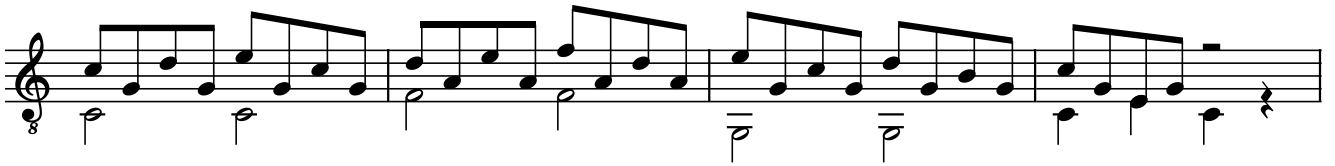
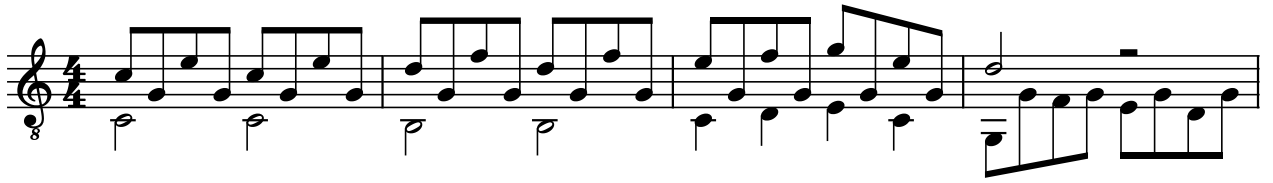

Valse

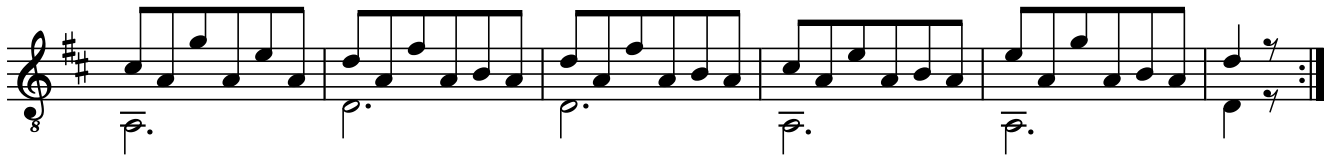
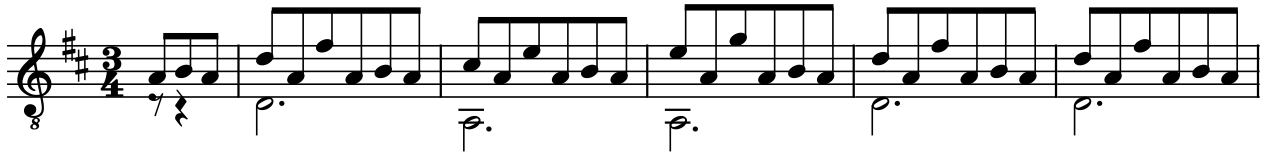

Valse

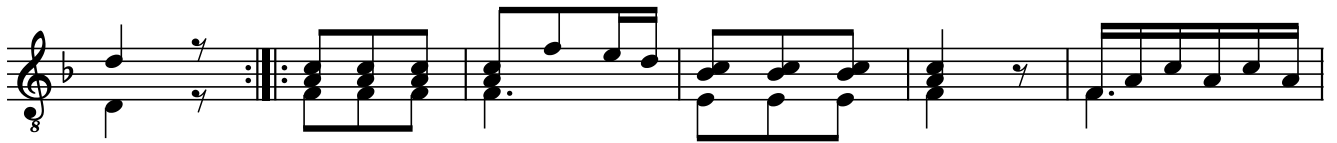

Marche

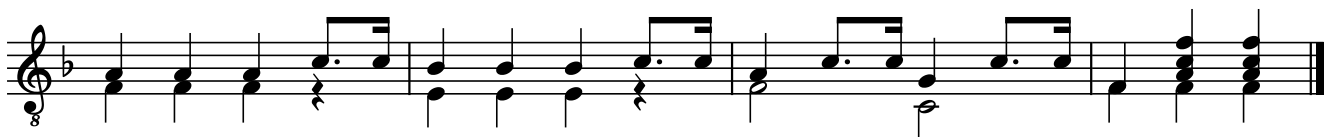

Valse

Valse

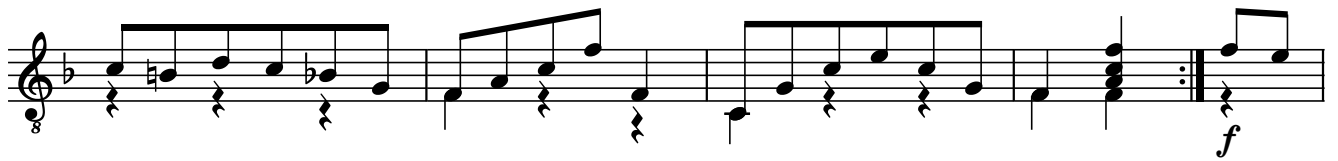

Valse

Valse

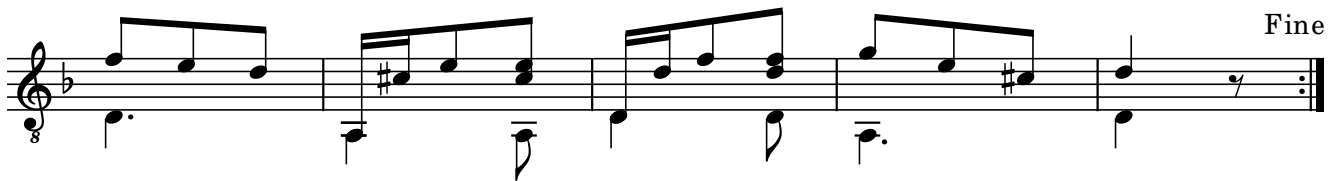
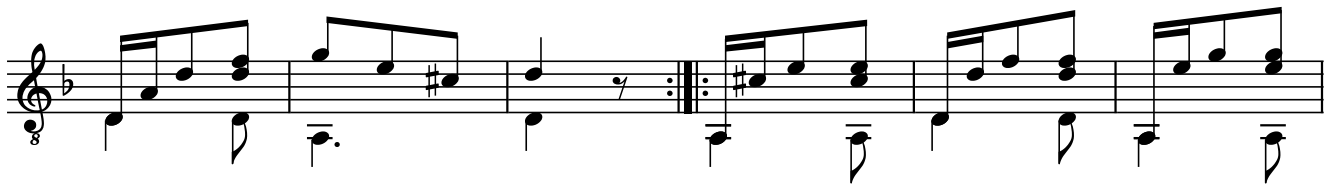
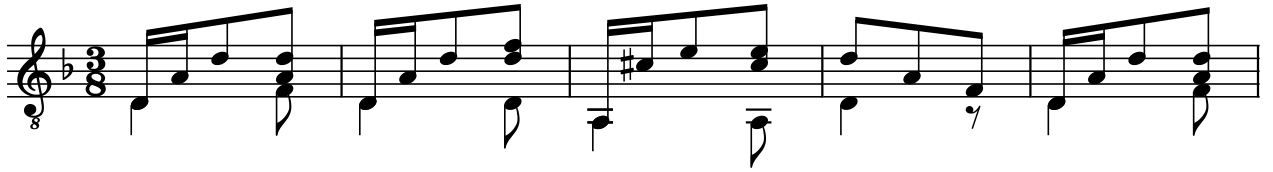

Contredanse

Etude

Marche

