

# Francesco Mencarini

Italie

## Images, Op. 39 (Op. 39)

### A propos de l'artiste

**Sociétaire :** SIAE  
**Page artiste :** [https://www.free-scores.com/partitions\\_gratuites\\_francescomencarini.htm](https://www.free-scores.com/partitions_gratuites_francescomencarini.htm)

### A propos de la pièce

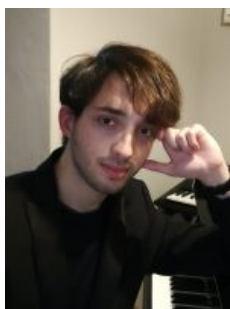

**Titre :** Images, Op. 39  
[Op. 39]  
**Compositeur :** Mencarini, Francesco  
**Droit d'auteur :** Copyright © Francesco Mencarini  
**Editeur :** Mencarini, Francesco  
**Style :** Classique moderne

Francesco Mencarini sur [free-scores.com](https://www.free-scores.com)

- écouter l'audio
- partager votre interprétation
- commenter la partition
- contacter l'artiste

# Images, Op. 39

a Alessandro Farina

for Alto Sax and Piano

Francesco Mencarini (\*2000)

**INTRODUZIONE**

**Free**

*p*

*8vb -1*

*non veloce*

*dolce*

*3*

*3*

*3*

*3*

*3*

*8va*

*cresc. rit. dim.*

Rubato, sognando (M.M. ♩ = c. 120)

Sax. A.

Pf.

*mp* *pp*

*Rud.* \*

Quasi barcarola (M.M. ♩ = c. 48)

Pf.

*mp dolce* *simile*

*Rud.* \* *Rud.* \* *Rud.* \* *Rud.* \*

Dolcemente

Sax. A.

*pp cresc.* *mf dim.*

Pf.

*Rud.* \* *Rud.* \* *Rud.* \* *Rud.* \*

30

Sax. A.

*pp cresc.* *mf dim. cresc.*

Pf.

*Rud.* \* *Rud.* \* *Rud.* \* *Rud.* \*

32

Sax.A.

Pf.

*Red.* \* *Red.* \* *Red.* \* *Red.* \*

*dim.*

34

Sax.A.

*rubato molto* *rit.*

Pf.

*Red.* \* *Red.* \* *Red.* \* *Red.* \* *Red.* \* *Red.* \* *Red.* \* *Red.* \*

*pp*  
*legg.*

36

Pf.

*Red.* \* *Red.* \* *Red.* \* *Red.* \*

**A** **Lirico e espressivo** (M.M. ♩ = c. 48)

Sax.A.

*mp*

Pf.

*Red.* \* *Red.* \* *Red.* \* *Red.* \* *Red.* \* *Red.* \*

4  
40 (4+4+3+4)

Sax.A.

Pf.

Red. \* Red. \* Red. \* Red. \*

41 *accel.* *tr*

Sax.A.

Pf.

Red. \* Red. \* Red. \*

43

Sax.A.

Pf.

Red. \* Red. \* Red. \* Red. \*

45 *rit.* **Poco più lento** *mf espress.* *pp* **in tempo**

Sax.A.

Pf.

Red. \* Red. \* Red. \*

48

Sax. A.

*mf*

5

Pf.

*Red.* \* *Red.* \*

50

Sax. A.

*rit.*

Pf.

*rubato*

3

*Red.* \* *Red.* \*

54

Sax. A.

*rit.*

**Tempo I°**

Pf.

3

*Red.* \* *Red.* \* *Red.* \* *Red.* \* *Red.* \*

57

Sax. A.

Pf.

*Red.* \* *Red.* \* *Red.* \* *Red.* \* *Red.* \*

6

59

Sax.A.

Pf.

*Ped.* \* *Ped.* \* *Ped.* \* *Ped.* \*

61

Sax.A.

Pf.

*Ped.* \* *Ped.* \* *Ped.* \* *Ped.* \*

63

Sax.A.

Pf.

*con Ped.* *cresc.*

*Ped.* \* *Ped.* \* *Ped.* \* *Ped.* \*

65

Sax.A.

Pf.

*Ped.* \* *Ped.* \* *Ped.* \* *Ped.* \*

Sax.A.

Pf.

67

*cresc.*

*cre- - - - - scen - - - - - do*

*Red.* \* *Red.* \* *Red.* \* *Red.* \*

Sax.A.

Pf.

69

*f*

*f leggero*

*Red.* \* *Red.* \* *Red.* \* *Red.* \*

Sax.A.

Pf.

71

*Red.* \* *Red.* \* *Red.* \* *Red.* \*

Sax.A.

Pf.

73

*Red.* \* *Red.* \* *Red.* \* *Red.* \*

8

75

Sax. A.

Pf.

Red. \* Red. \* Red. \*

77

Sax. A.

Pf.

Red. \* Red. \* Red. \* Red. \*

79

Sax. A.

Pf.

*dim.*

Red. \* Red. \*

81

Sax. A.

Pf.

**Ad libitum**

*pp*

*13 dim.*

*Sva*

Red. \*

**B** Rubato, con irregolarità

Pf

*p* *dim.* *molto p*

Red. \* Red. \* Red. \* Red. \* Red. \* Red. \* Red. \*

**Meccanico, quasi synth** (M.M. ♩ = c. 96)

*nota casuale nel registro grave*  
*(random note in the low register)*

Sax. A.

*p* *f*

Red. \*

Sax. A.

*f*

\*

Sax. A.

*f*

10

Sax.A. 93

ped. simile a bb. 88

Pf.

Sax.A. 95

3

Pf.

Sax.A. 97

*p dolce*

*p*

ped. simile

Red. \* Red. \* Red. \*

Pf.

Sax.A. 99

3

Pf.

101

Sax.A.

Pf.

103

Sax.A.

Pf.

104

Sax.A.

Pf.

105

Sax.A.

Pf.

12

107

Sax.A.

Pf.

*scherzando*

109

Sax.A.

Pf.

110

Sax.A.

Pf.

111

Sax.A.

Pf.

*nitido*

113

Sax.A.

Pf.

115

Sax.A.

Pf.

117

Sax.A.

*mp*

Pf.

119

Sax.A.

Pf.

14

121

Sax.A.

Pf.

*dolce*

*legg.*

*Red.* \* *Red.* \* *Red.* \* *Red.* \* *Red.* \* *Red.* \*

123

Sax.A.

Pf.

*Red.* \* *Red.* \* *Red.* \* *Red.* \* *Red.* \* *Red.* \*

125

Sax.A.

Pf.

*dim.*

*Red.* \* *Red.* \* *Red.* \* *Red.* \* *Red.* \* *Red.* \*

127

Sax.A.

Pf.

*rit.*

*Red.*

129

Sax. A.

*ppp*

*dim. e rit. sempre più*

Pf.

132

Sax. A.

*p*

*non veloce, rubato*

*delicato*

*rit.*

Pf.

**C** Quasi improvvisazione, intimo. Andante con irregolarità

Pf.

*secco*

*p*

*8va*

*Red.* \* *Red.* \* *Red.* \*

137

Pf.

*8va*

*Red.* \* *Red.* \* *Red.* \* *Red.* \* *Red.* \*

140

Pf.

*Libero*

*Red.* \* *Red.* \* *Red.* \*

16

144

(Lento)

Pf

145

Pf

146

Pf

148

$\text{♩} = 48$

Pf

150

Pf

152

Pf

Lirico e molto espressivo (M.M. ♩. = c. 48)

156

Sax.A. *mp*

Pf.

Red. \* Red. \* Red. \* Red. \* Red. \* Red. \* Red. \*

158

Sax.A.

Pf.

Red. \* Red. \* Red. \* Red. \*

159 *accel.*

Sax.A. *tr*

Pf.

Red. \* Red. \* Red. \*

161

Sax.A.

Pf.

Red. \* Red. \* Red. \* Red. \*

18

Poco più lento

163

Sax.A.

165

in tempo

Sax.A.

167

Sax.A.

168

Sax.A.

170 (3+2) (2+3)

Sax.A. *f*

Pf. *f*

Red. \* Red. \* Red. \* Red. \* Red. \* Red. \*

174 ♩ = ♩ (3+3)

Sax.A.

Pf.

Red. \* Red. \* Red. \* Red. \*

176 (3+4) (4+3)

Sax.A.

Pf.

Red. \* Red. \* Red. \* Red. \* Red. \* Red. \*

178

Sax.A.

Pf.

Red. \* Red. \* Red. \* Red. \* Red. \* Red. \*

20

182

Sax.A.

Pf.

*Red.* \* *Red.* \* *Red.* \* *Red.* \*

184

Sax.A.

Pf.

*Red.* \* *Red.* \* *Red.* \* *Red.* \* *Red.* \* *Red.* \* *Red.* \* *Red.* \*

186

*rit.*

Sax.A.

*p*

Pf.

**D**

Pergolesi's dream o Orfeo a Termini (M.M. ♩ = c. 72)

Sax.A.

*dim.* *ppp*

Pf.

*Red. ogni ♩*

192

Sax.A.

Pf.

194

Sax.A.

Pf.

*p*

196

Sax.A.

Pf.

*sospirando* *tr* *tr*

198

Sax.A.

Pf.

*leggero* 10

22

199

Sax.A.

Pf.

tr

dim.

pp

3 3

201

Sax.A.

Pf.

202

Sax.A.

Pf.

203

Sax.A.

Pf.

204

Sax.A.

Pf.

206

Sax.A.

Pf.

207

Sax.A.

Pf.

208

Sax.A.

Pf.

24

209

Sax.A.

Pf.

210

Sax.A.

Pf.

212

Sax.A.

Pf.

214

Sax.A.

Pf.

216

Sax.A.

Pf.

*p*

218

Sax.A.

Pf.

*rit.*

221

Sax.A.

Pf.

*tr*

**E** **Rubatissimo** (M.M. ♩ = c. 72)

Sax.A.

Pf.

26

226

Sax.A.

Pf.

3

3

228

Sax.A.

Pf.

rit.

230

Sax.A.

Pf.

3

232

Sax.A.

Pf.

3

235

Sax.A.

Pf.

236

Sax.A.

Pf.

*ad libitum*

237

Sax.A.

Pf.

*rit.*

239

Sax.A.

Pf.

(3+2+3) (3+3+2) (4+4)

28

242

(3+2+3)

(3+3+2)

Sax.A.

Pf.

245

Sax.A.

Pf.

247

Sax.A.

Pf.

**Veloce, con fuoco**

249

Sax.A.

Pf.

251

Sax.A.

Pf.

253

Sax.A.

Pf.

**Maestoso e rit.**

*cresc.*

*rit.*

255

Sax.A.

Pf.

*cresc.*

10

11

256

Sax.A.

Pf.

**F** **Lirico e molto espressivo** (M.M.  $\text{♩} = \text{c. } 48$ )

*dim.*

*mp*

Red. \* Red. \*

30

259

Sax. A.

Pf.

*Red.* \* *Red.* \* *Red.* \* *Red.* \*

260

Sax. A.

Pf.

*Red.* \* *Red.* \* *Red.* \* *Red.* \*

261

*accel.*

Sax. A.

Pf.

*Red.* \* *Red.* \* *Red.* \*

263

Sax. A.

Pf.

*Red.* \* *Red.* \* *Red.* \* *Red.* \*

Tempo I° (ma un poco rubato)

265

*rit.*

Sax.A.

Pf.

*rit.*

*rit.*

*rit.*

267

Sax.A.

Pf.

*rit.*

268

Sax.A.

Pf.

*rit.*

*rit.*

270

*rit. molto*

Sax.A.

Pf.

*rit. molto*

**G** Recitato

Sax. A.

Pf.

276

Sax. A.

Pf.

280

Sax. A.

Pf.

284

Sax. A.

Pf.

**Non lento**