

Francesco Mencarini

Italie

Melologo Op.30 (Op.30)

A propos de l'artiste

Sociétaire : SIAE

Page artiste : https://www.free-scores.com/partitions_gratuites_francescomencarini.htm

A propos de la pièce

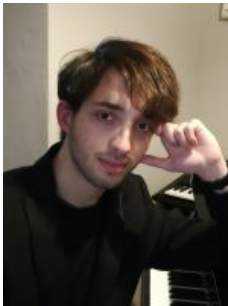

Titre : Melologo Op.30
[Op.30]

Compositeur : Mencarini, Francesco

Droit d'auteur : Copyright © Francesco Mencarini

Editeur : Mencarini, Francesco

Style : Classique moderne

Francesco Mencarini sur [free-scores.com](https://www.free-scores.com)

- écouter l'audio
- partager votre interprétation
- commenter la partition
- contacter l'artiste

-Melologo Op.30-

- Atto I -

Francesco Mencarini

Largo (♩ = 48)

Piano

quasi immateriale

Andante espressivo, molto (♩ = 78)

Pf.

p
rubato

mp

Pf.

p

mp

sopra

Pf.

p

Pf.

p

mp

2

Rubato molto

18 *mp* *legato* *mf* *dim. e rit.* *pp*

22 *p* *mp*

24 *rubato* *p* *pp* **Rit.**

29 *p* *mp* *p* *poco a poco rit.* *ppp*

30

31 *p* *mp* *p* *simile* *ppp* 3

33 *pp* *p* *pp* *dim. e rit*

38 *espressivo molto*

40

42

Pf.

mp

Red.

43

Pf.

mp

Red.

44

Pf.

simile

Red.

45

Pf.

sopra

pp

Pf. 46

p

mf

f

Red.

Pf. 47

ff quasi urlo

Red.

Pf. 48

Red.

Pf. 49

Red.

6

50 *rit.*

Pf. *ff*

Red.

Tempo, ma rubato

51

Pf. *fff*

Red.

52

Pf.

Red.

53 *sopra*

Pf.

Red.

54

Pf.

14 18

3/4

3/4

55

Pf.

string. mp

14 14 16

3/4

3/4

56

Pf.

fff

14 14

5/8

5/8

57

Pf.

18

3/4

3/4

58

Pf.

rit.

14 14 14

3/4

3/4

59 *sulle corde*
Pf. *pp* *gliss.*

60 *sulle corde* **24**
Pf. *gliss.* *irregolarmente* **1**

61 *sulle corde*
Pf. *pp* *morendo* *ppp* *gliss.* **24**
gliss. **1**

- Atto II -

A
Piano **Andante** (♩ = 100)
mp *3* *w*

7 *Fine* *pp*

B *improvvisazione*

15 *D.S. al Fine*

C

Pf.

Pf.

Pf.

Pf.

Pf.

Pf.

10

28 *D.S. al Fine*

Pf. (ecc.)

- Atto III -

Andante molto rubato

Piano *p*

Pf. 3

Pf. 5 6 6 6 6

Pf. 7 *cedendo poco a poco* ppp

8

Pf. *mp*

6 10 16 11

9

Pf. (*mf*)

mp *mp* *mp*

16 16 16

10

Pf. *fff solennemente*

20

11

Pf.

20

12

Pf.

Pf.

Andante cantabile

14

Pf.

15

Pf.

16

S. *mp* Shall I com-*mp*pare thee *mf* to a sum - *pp*mer's day? *p* Thou

Pf.

18

S. art more lo - ve-ly and more tem - pe - ra-te-

Pf.

20

S. *p* Rough winds do sha - ke the dar-ling buds of

Pf. *pp*

21

S. *gliss.* *ppp* May *p* And

Pf.

22

S. *mp*
sum - mer's lease hath all too short a

Pf.

23

S. day _____ Some

Pf.

24

S. time too hot the eye of hea - ven

Pf.

25

S. shines _____

Pf.

26

S. *of - ten is his gol - d com - ple - xion*

Pf.

27

S. *dimm - d'*

Pf.

28

Pf.

29

Pf.

30

S. *mf*
But I E - ter - nal Sum - mer Shall not

Pf. *mf*

31

S. *Fade...* *Nor*

Pf. *f*

32

S. *lose pos - se - sion of that fair thou*

Pf.

33

S. *Ow' - st_*

Pf.

6 6 6 6

3

f

34

S. *Nor shall death Brag in his*

Pf.

6 6 6 6

3

35

S. *Shade_ When in e - ter - nal*

Pf.

rit. molto

recitando

6 6 6 6

3

37

S. *Lines time thou grow'st_ So long as men can Breathe, or eyes can*

Pf.

42

S.  *see can see so long lives this, and this gives life to Thee*

Pf. 

47

S. *pp*  *Or eyes can see*

Pf. 

52

S.  *So long lives this, and this gives life to thee to*

Pf. 

58

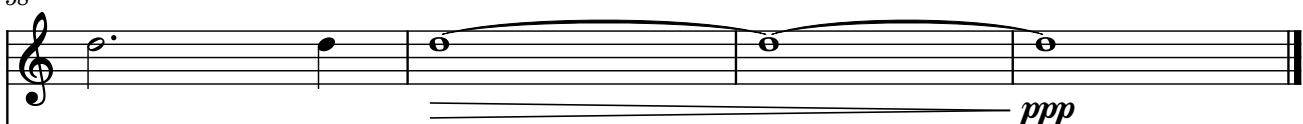
S.  *thee to Thee* *ppp*

Pf. 