

Movileanu Mihai

Compositeur, Interprete, Editeur, Professeur

Roumanie, Ploiesti

Sociétaire : UCMR-ADA

Page artiste : http://www.free-scores.com/partitions_gratuites_mihaimovileanu.htm

A propos de la pièce

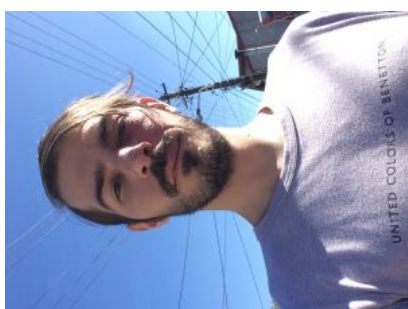

Titre : A Trip to Paris
Compositeur : Mihai, Movileanu
Droit d'auteur : Copyright © Movileanu Mihai
Style : Jazz

Movileanu Mihai sur [free-scores.com](http://www.free-scores.com)

Cette partition ne fait pas partie du domaine public. Merci de contacter l'artiste pour toute utilisation hors du cadre privé.

- écouter l'audio
- partager votre interprétation
- commenter la partition
- contacter l'artiste

A Trip to Paris

Mihai Movileanu

 ♩ = 100

Intro

Theme

Trumpet in Bb

Tenor Saxophone

Trombone

Accordion

Violin I

Violin II

Viola

Violoncello

Harp virtual instrument

EP Keys

Bright Piano

Fender Jazz Bass (5 strings)

Drum Set

p *mp* *f*

p *mp* *f*

mp *f*

f

3 3 3 3 3 3

3

5

Tpt. Ten. Sax. Tbn. Accord. Vln. Vln. Vla. Vc. Hp. Kbd. Kbd. Bass Dr.

10 Add ride cymbal ♪♪♪♪

Musical score for Tpt., Ten. Sax., Tbn., Accord., Vln., Vla., Vc., Hp., Kbd., Bass, and Dr. The score includes various musical notations such as triplets, dynamics (mf), and performance instructions like "Add ride cymbal".

Tpt. *mf* 3

Ten. Sax. *mf* 3

Tbn. *mf* 3 3 3 3

Accord.

Vln.

Vln.

Vla.

Vc.

Hp.

Kbd. *mf*

Kbd. *mf*

Bass *mf* 3 3

Dr. *mf* 3 3 3 3 3 3 3 3 3 3 3 3 3 3

15

Tpt. *f* *mf*

Ten. Sax. *f* *mf*

Tbn. *f*

Accord.

Vln.

Vln.

Vla.

Vc.

Hp. *f* *mf*

Kbd. *f* *mf*

Kbd. *f*

Bass *f* *mf*

Dr. *f* *mf*

Measures 15-19:

- Harp (Hp.):** Provides harmonic accompaniment with chords and triplets.

20

Musical score for various instruments. The score includes parts for Trumpet (Tpt.), Tenor Saxophone (Ten. Sax.), Trombone (Tbn.), Accordion (Accord.), Violin (Vln.), Viola (Vla.), Violoncello (Vc.), Harp (Hp.), Keyboard (Kbd.), Bass, and Drums (Dr.).

Key features of the score include:

25

30

2nd Subject

35

Tpt. *mp*

Ten. Sax. *mp*

Tbn.

Accord.

Vln. I *mp cresc.* *mf dim.* *p* *mp cresc.*

Vln. II *mp cresc.* *mf dim.* *mp cresc.*

Vla. *mp cresc.* *mf dim.* *mp cresc.*

Vc. *mp cresc.* *mf dim.* *mp cresc.*

Hp. *mp*

Kbd. 1 *mp*

Kbd. 2

Bass *mp*

Dr.

Tpt.

Ten. Sax.

Tbn.

Accord.

Vln. *mf dim.* *p* *mp* *mf espress.* *subito p*

Vln. *mf dim.* *mp* *mf espress.*

Vla. *mf dim.* *mp* *mf espress.*

Vc. *mf dim.* *mp* *mf espress.*

Hp.

Kbd.

Kbd.

Bass

Dr. *3* *3* *3* *3*

47

Tpt. 

Ten. Sax. 

Tbn. 

Accord. 

Vln. 

Vln. 

Vla. 

Vc. 

Hp. 

Kbd. 

Kbd. 

Bass 

Dr. 

53

Bass improvisation

58

63

68

73

Tpt.

Ten. Sax.

Tbn.

Accord.

Vln.

Vln.

Vla.

Vc.

Hp.

Kbd.

Kbd.

Bass

Dr.

♩=100

Theme

79

Tpt. *f*

Ten. Sax. *f*

Tbn. *f*

Accord.

Vln. *f*

Vln. *f*

Vla. *f*

Vc. *f*

Hp.

Kbd. *f*

Kbd. *f*

Bass *f*

Dr. *f*

84

Tpt.

Ten. Sax.

Tbn.

Accord.

Vln.

Vln.

Vla.

Vc.

Hp.

Kbd.

Kbd.

Bass

Dr.

93

Tpt. 
 Ten. Sax. 
 Tbn. 
 Accord. 
 Vln. 
 Vln. 
 Vla. 
 Vc. 
 Hp. 
 Kbd. 
 Kbd. 
 Bass 
 Dr. 