

# Mario Miladin

Croatie, Dubrovnik

## Dora's Song

### A propos de l'artiste

Musically educated with bassoon as my main instrument. However, I get along with all the instruments with black and white combinations. I like jazz and music is my muse. I live to play and play to live.

**Sociétaire :** HDS-ZAMP

**Page artiste :** [https://www.free-scores.com/partitions\\_gratuites\\_mario-miladin.htm](https://www.free-scores.com/partitions_gratuites_mario-miladin.htm)

### A propos de la pièce

**Titre :** Dora's Song

**Compositeur :** Miladin, Mario

**Droit d'auteur :** Copyright © Mario Miladin

**Instrumentation :** Violoncelle et Piano

**Style :** Classique moderne

### Mario Miladin sur [free-scores.com](https://www.free-scores.com)

Cette partition ne fait pas partie du domaine public. Merci de contacter l'artiste pour toute utilisation hors du cadre privé.

- écouter l'audio
- partager votre interprétation
- commenter la partition
- contacter l'artiste

# Dora's Song

*Freely*

♩ = 84

Mario Miladin

Violoncello

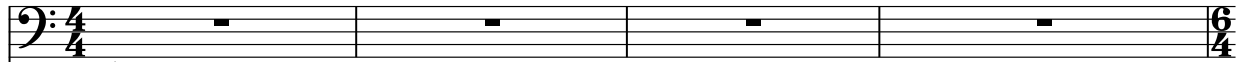

Piano

♩ = 84

*mf*

*mf*

5 rit. . . . . ♩ = 84

*mf espress.*

rit. . . . . ♩ = 84

*p*

*mf*

9

12

1.

1.

3

3

3

8<sup>vb</sup>

8<sup>vb</sup>

*cantabile*

19

23

27

rit. . . ♩ = 84

35 ♩ = 84

39

42
