

# Mario Miladin

Croatie, Dubrovnik

## Nocturno in g

### A propos de l'artiste

Musically educated with bassoon as my main instrument. However, I get along with all the instruments with black and white combinations. I like jazz and music is my muse. I live to play and play to live.

**Sociétaire :** HDS-ZAMP

**Page artiste :** [https://www.free-scores.com/partitions\\_gratuites\\_mario-miladin.htm](https://www.free-scores.com/partitions_gratuites_mario-miladin.htm)

### A propos de la pièce

**Titre :** Nocturno in g

**Compositeur :** Miladin, Mario

**Droit d'auteur :** Copyright © Mario Miladin

**Instrumentation :** Flûte, Clarinette, Basson

**Style :** Classique moderne

### Mario Miladin sur [free-scores.com](https://www.free-scores.com)

Cette partition ne fait pas partie du domaine public. Merci de contacter l'artiste pour toute utilisation hors du cadre privé.

- écouter l'audio
- partager votre interprétation
- commenter la partition
- contacter l'artiste

# Nocturno in g

Mario Miladin

$\text{♩} = 47$

Flute

Clarinet in B $\flat$

Bassoon

*p*

5

Fl.

Cl.

Bsn.

9

Fl.

Cl.

Bsn.

1.

2

13 2.

Fl. Cl. Bsn.

16

Fl. Cl. Bsn.

19

Fl. Cl. Bsn.

poco rit. . . . . ♩ = 47

21

Fl. Cl. Bsn.

24

Fl.

*p*

Cl.

*p*

Bsn.

*p*

3

29

Fl.

Cl.

Bsn.

33

Fl.

Cl.

Bsn.

1.

37

Fl.

Cl.

Bsn.

2.

40

Fl.  
Cl.  
Bsn.

43

Fl.  
Cl.  
Bsn.

45

Fl.  
Cl.  
Bsn.

48

Fl.  
Cl.  
Bsn.

52

1. 2.

Fl.  
Cl.  
Bsn.

56

rit.

Fl.  
Cl.  
Bsn.

*p* 5/2021  
*p*

Flute

# Nocturno in g

Mario Miladin

♩. = 47  
3

9

14

17

20

poco rit. . . . .

*f*

22

♩. = 47

3

*p*

Flute

28

33

38

41

44

47

52

56

# Nocturno in g

Clarinet in B $\flat$

Mario Miladin

$\text{♩} = 47$

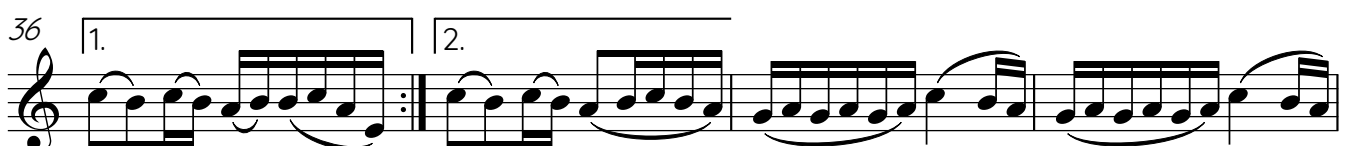
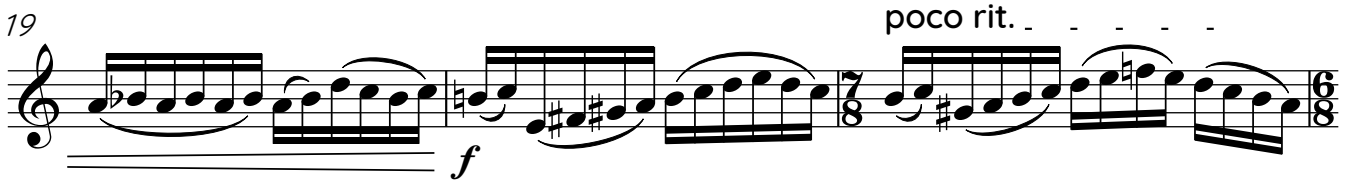
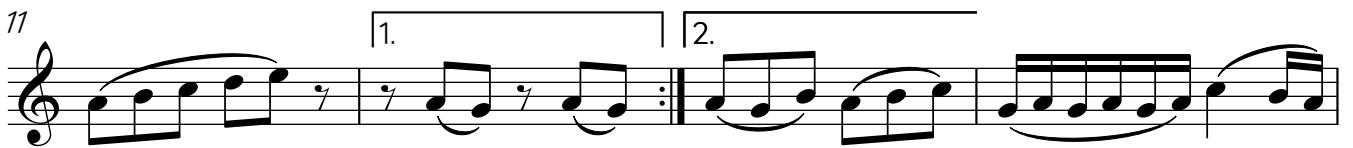

V.S.

2

Clarinet in B $\flat$

40

44

47

51

55

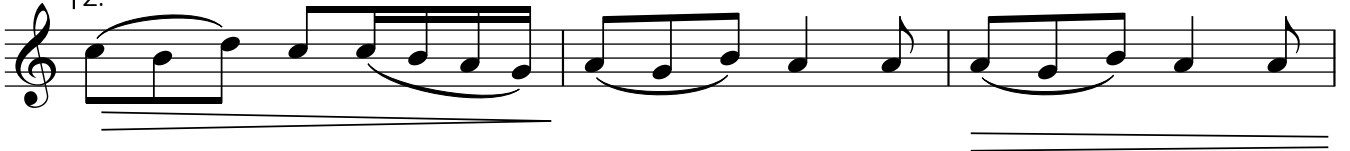

58

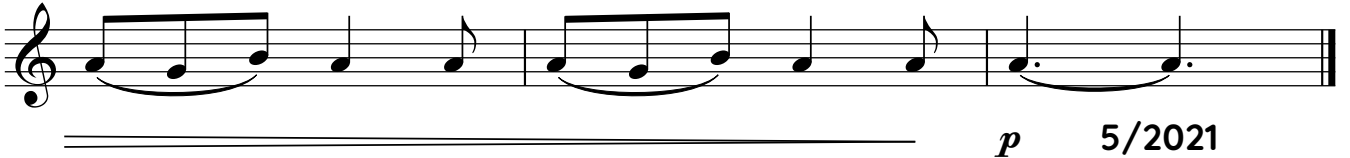

*p* 5/2021

# Nocturno in g

Bassoon

Mario Miladin

$\text{♩} = 47$

8

*p*

13

19

25

poco rit.  $\text{♩} = 47$

*f*

32

38

44

49

54

57

rit.
