

Maurizio Montesardo

Arrangeur, Compositeur, Directeur, Interprete, Professeur

Italie, Manduria

A propos de l'artiste

Maurizio Montesardo: from student plays the role of the first part of the orchestra and ensemble music in the class of the Conservatory of Lecce, participating and winning several competitions in various groups and children with excellent results in major competitions such as: two second places in trio Quartet and the international competition for young musicians "Città di Stresa" suitability for the post of a clarinet in the band of the Carabinieri. Under the guidance of M ° C. Martina graduated in 1984 are among the best graduates of the year (with review journals) in the same year he won the competition as a clarinet at the Air Force Band, with whom he gives concerts and tours in Switzerland, Belgium , Germany and the United States, taking part also recorded television and record with several firsts. Begins to approach the study of composition and instrumentation for band and then later also to deepen the study of harmony with Maestro L. Laserra Ingrosso (now director of the Banda della Guardia di Finanza), with whom he also various concerts. Winning the contest to second-chair in primary school teaching degree entering the business has composed pieces for orchestra by schoolchildren to address music. The passion for composition led him to write songs for ... (la suite en ligne)

A propos de la pièce

Titre:	FONTE PLINIANO
Compositeur:	Montesardo, Maurizio
Arrangeur:	Montesardo, Maurizio
Licence:	Maurizio Montesardo © All rights reserved
Style:	March

Maurizio Montesardo sur [free-scores.com](http://www.free-scores.com)

http://www.free-scores.com/partitions_gratuites_rosaria.htm

- Contacter l'artiste
- Commenter cette partition
- Accès partition et écoute audio avec ce QR Code :

Cette partition ne fait pas partie du domaine public. Merci de contacter l'artiste pour toute utilisation hors du cadre privé.

FORTE PLINIANO

gran marcia sinfonica

condensed score C
(partitura ridotta)

Maurizio Montesardo

tempo di marcia ♩ = 112

The score is for a condensed version of the 'Fonte Pliniano' march. It features the following instruments and parts:

- FLUTE C PICCOLO**: Resting throughout the page.
- B♭ CLARINET 1°-2°-3°-4°**: Resting throughout the page.
- ALTO SAX**: Resting throughout the page.
- TENOR SAX**: Resting throughout the page.
- BARITON SAX**: Resting throughout the page.
- HORN F 1°-2°-3°**: Playing a rhythmic pattern of eighth notes in groups of three, starting with a *p* dynamic.
- B♭ TRUMPET 1°-2°-3°**: Playing a rhythmic pattern of eighth notes in groups of three, starting with a *p* dynamic.
- C TROMBONE 1°-2°**: Playing a rhythmic pattern of eighth notes in groups of three, starting with a *p* dynamic.
- B♭ CORNET**: Playing a rhythmic pattern of eighth notes in groups of three, starting with a *p* dynamic.
- EUPHONIUM 1°-2°**: Playing a rhythmic pattern of eighth notes in groups of three, starting with a *p* dynamic.
- TUBA**: Resting throughout the page.
- SNARE DRUM**: Resting throughout the page.
- CYMBALS a 2 BASS DRUM**: Resting throughout the page.

11

Fl.

Cl. Sib.

Sax A.

Sax T.

Sax B.

HORN

Bb TR

T.ne T.

Bb CORN.

Euph.

B. Tba.

SNARE DRUM

CYMB B. DRUM.

3

- Fl.**: Flute part, starting at measure 16.
- Cl. Sib.**: Clarinet in Bb part, featuring triplets and dynamic markings.
- Sax A.**: Saxophone A part, featuring a melodic line with dynamic markings.
- Sax T.**: Saxophone T. part, featuring a melodic line with dynamic markings.
- Sax B.**: Saxophone B. part, featuring a rhythmic pattern with dynamic markings.
- HORN**: Horn part, featuring a rhythmic pattern with dynamic markings.
- Bb TR**: Bb Trumpet part, featuring a rhythmic pattern with dynamic markings.
- T.ne T.**: Tenor Trombone part, featuring a rhythmic pattern with dynamic markings.
- Bb CORN.**: Bb Cornet part, featuring a melodic line with dynamic markings.
- Euph.**: Euphonium part, featuring a melodic line with dynamic markings.
- B. Tba.**: Bass Trombone part, featuring a rhythmic pattern with dynamic markings.
- SNARE DRUM**: Snare Drum part, featuring a rhythmic pattern with dynamic markings.
- CYMB B. DRUM.**: Cymbal and Bass Drum part, featuring a rhythmic pattern with dynamic markings.

21

Fl.

Cl. Sib.

Sax A.

Sax T.

Sax B.

HORN

Bb TR

T.ne T.

Bb CORN.

Euph.

B. Tba.

21

SNARE DRUM

CYMB B. DRUM.

p

p

p

Fl.

Cl. Sib.

Sax A.

Sax T.

Sax B.

HORN

Bb TR

T.ne T.

Bb CORN.

Euph.

B. Tba.

SNARE DRUM

CYMB B. DRUM.

26

mf

mf

mf

p

p

31

Fl. *only flute - no c piccolo*

Cl.Sib

Sax A.

Sax T.

Sax B.

HORN

Bb TR *3 & default. cornet - in mancanza di flugelhorn*

T.ne T.

Bb CORN.

Euph.

B.Tba.

31

SNARE DRUM

CYMB B. DRUM.

p

p

p

mf

p

mf

mf

mf

mf

mf

mf

mf

36

Fl.

Cl.Sib

Sax A.

Sax T.

Sax B.

HORN

Bb TR

T.ne T.

Bb CORN.

Euph.

B.Tba.

SNARE DRUM

CYMB B. DRUM.

p

mf

play

p

p

41

Fl. *mf* FLUTE 8[^] sopra

Cl.Sib *mf*

Sax A. *mf*

Sax T. *mf*

Sax B.

HORN

Bb TR

T.ne T.

Bb CORN.

Euph.

B.Tba.

41

SNARE DRUM

CYMB B. DRUM.

free-scores.com

46

Fl.

Cl.Sib

Sax A.

Sax T.

Sax B.
mf

HORN

Bb TR

T.ne T.

Bb CORN.

Euph.

B.Tba.

46

SNARE DRUM

CYMB
B. DRUM.

f ON CYMBALS mazzuolo sul piatto

MBALSON CYnazzuolo sul piatto

51

Fl.

Cl.Sib

Sax A.

Sax T.

Sax B.

HORN

Bb TR

T.ne T.

Bb CORN.

Euph.

B.Tba.

51

SNARE DRUM

CYMB B. DRUM.

p

56

Fl.

Cl. Sib.

Sax A.

Sax T.

Sax B.

HORN

Bb TR

T.ne T.

Bb CORN.

Euph.

B.Tba.

56

SNARE DRUM

CYMB B. DRUM.

61

Fl.

Cl. Sib.

Sax A.

Sax T.

Sax B.

HORN

Bb TR

T.ne T.

Bb CORN.

Euph.

B.Tba.

61

SNARE DRUM

CYMB B. DRUM.

66

Fl.

Cl. Sib.

Sax A.

Sax T.

Sax B.

HORN

Bb TR

T.ne T.

Bb CORN.

Euph.

B.Tba.

66

SNARE DRUM

CYMB B. DRUM.

PLAY - SUONA

f

f

f

f

f

f

f

f

f

f

f

f

f

f

f

f

71

Fl.

Cl. Sib

Sax A.

Sax T.

Sax B.

HORN

Bb TR

T.ne T.

Bb CORN.

Euph.

B.Tba.

71

SNARE DRUM

CYMB B. DRUM.

81

Fl.

Cl. Sib.

Sax A.

Sax T.

Sax B.

HORN

Bb TR

T.ne T.

Bb CORN.

Euph.

B.Tba.

81

SNARE DRUM

CYMB B. DRUM.

86

Fl.

Cl. Sib

Sax A.

Sax T.

Sax B.

HORN

Bb TR

T.ne T.

Bb CORN.

Euph.

B.Tba.

86

SNARE DRUM

CYMB B. DRUM.

91

Fl.

Cl. Sib.

Sax A.

Sax T.

Sax B.

HORN

Bb TR

T.ne T.

Bb CORN.

Euph.

B.Tba.

91

SNARE DRUM

CYMB B. DRUM.

3° 4° CLAR. IDEM ALTO SAX

p

3

3

3

3

3

3

3

3

3

sulle bacchette

96

Fl.

Cl. Sib.

Sax A.

Sax T.

Sax B.

HORN

Bb TR

T. ne T.

Bb CORN.

Euph.

B. Tba.

96

SNARE DRUM

CYMB B. DRUM.

p

p

101

Fl.

Cl. Sib.

Sax A.

Sax T.

Sax B.

101

HORN

Bb TR

T.ne T.

Bb CORN.

Euph.

B.Tba.

101

SNARE DRUM

sulle bacchette

CYMB B. DRUM.

106

Fl.

Cl.Sib

Sax A.

Sax T.

Sax B.

HORN

Bb TR

T.ne T.

Bb CORN.

Euph.

B.Tba.

106

SNARE DRUM

CYMB B. DRUM.

111

Fl.

Cl.Sib

Sax A.

Sax T.

Sax B.

HORN

Bb TR

T.ne T.

Bb CORN.

Euph.

B.Tba.

111

SNARE DRUM

CYMB B. DRUM.

116

Fl. *only flute - no c piccolo*

Cl.Sib

Sax A.

Sax T.

Sax B.

HORN

Bb TR

T.ne T.

Bb CORN.

Euph.

B.Tba.

116

SNARE DRUM

CYMB B. DRUM.

121

Fl.

Cl. Sib.

Sax A.

Sax T.

Sax B.

HORN

Bb TR

T.ne T.

Bb CORN.

Euph.

B.Tba.

121

SNARE DRUM

CYMB B. DRUM.

126

Fl.

Cl.Sib

Sax A.

Sax T.

Sax B.

HORN

Bb TR

T.ne T.

Bb CORN.

Euph.

B.Tba.

126

SNARE DRUM

CYMB B. DRUM.

Detailed description of the musical score: This page shows measures 126 through 130 of a jazz ensemble score. The instrumentation includes Flute (Fl.), Clarinet in B-flat (Cl.Sib), Saxophones Alto (Sax A.), Tenor (Sax T.), and Baritone (Sax B.), Horns (HORN), Trumpet (Bb TR), Trombone (T.ne T.), Bb Cornet (Bb CORN.), Euphonium (Euph.), and Baritone Trombone (B.Tba.). The percussion section consists of Snare Drum (SNARE DRUM) and Cymbal/Drum (CYMB B. DRUM.). The score is written in 4/4 time. Measures 126-129 feature intricate melodic lines for the woodwinds and saxophones, often involving triplets and slurs. The brass section provides harmonic support with chords and rhythmic patterns. The percussion maintains a steady groove with snare and cymbal work. Measure 130 marks the end of the page with a dynamic marking of *p* (piano).

- Cl. Sib:** Clarinet in Bb part.
- Sax A.:** Saxophone Alto part.
- Sax T.:** Saxophone Tenor part.
- Sax B.:** Saxophone Baritone part.
- HORN:** Horn part.
- Bb TR:** Bb Trumpet part.
- T.ne T.:** Tuba part.
- Bb CORN.:** Bb Cornet part.
- Euph.:** Euphonium part.
- B. Tba.:** B. Tuba part.
- SNARE DRUM:** Snare Drum part.
- CYMB B. DRUM.:** Cymbal and Bass Drum part.

FORTE PLINIANO

FLUTE - C PICCOLO
(FLAUTO e OTTAVINO)

gran marcia sinfonica

Maurizio Montesardo

2 segue flute - c piccolo

85 **8**

p only flute - no c piccolo

100

107 *tr* *f*

113 *tr* *f*

119

125 3

131 *p* *ff*

FORTE PLINIANO

OBOE
(OBOE)

gran marcia sinfonica

Maurizio Montesardo

2 *segue oboe*

85 **8**
p

100

108 *tr* *f*

116

121

126 *p*

132 *ff*

FORTE PLINIANO

A b PICCOLO
(CLARINETTO PICCOLO in Lab)

gran marcia sinfonica

Maurizio Montesardo

SEGUE CLARINETTO PICCOLO Lab

2

85 *p* **8**

99

106 *f* *tr*

115

120

125 ³

131 *p* *ff*

FORTE PLINIANO

E♭ CLARINET
(CLARINETTO PICCOLO in M♭)

gran marcia sinfonica

Maurizio Montesardo

SEGUE CLARINETTO PICCOLO Mib

2

85 *p* 8

99

106 *f* *tr* *tr* *tr* *tr* *tr*

115

120

125 3

131 *p* *ff*

FORTE PLINIANO

Bb CLARINET 1°
(1° CLARINETTO SIB)

gran marcia sinfonica

Maurizio Montesardo

2 *SEGUE 1° CLARINETTO*

46 **3**
f 3 3 *p soli*

54

58

62

66 *f*

70

78

SEGUE 1° CLARINETTO

85 8

98

103

108 *tr* *f*

116

123

129 3 *p* *ff*

FORTE PLINIANO

Bb CLARINET 2°
(2° CLARINETTO SIB)

gran marcia sinfonica

Maurizio Montesardo

2 *SEGUE 2° CLARINETTO*

46 *f* **3** *f* 3 3 *p* soli **3**

54

58

62

66 *f*

70

78

85 **8**
p

98

103

108 *f* *tr* *tr* *tr* *tr* *tr*

116

123

129 **3** *p* *ff*

FORTE PLINIANO

gran marcia sinfonica

Maurizio Montesardo

Bb CLARINET 3°
(3° CLARINETTO SIB)

SEGUE 3° CLARINETTO

2
68 *f*

76

84 8 *p*

100

109 *f* 3 3 3 3 3 3 3

116

123

130 *p* *ff*

FORTE PLINIANO

gran marcia sinfonica

Bb CLARINET 4°
(4° CLARINETTO SIB)

Maurizio Montesardo

8 *f* 3 3 3 3 3 3

14 3 3 3 3 *p*

21 3 3 3 3

27 3 3 3 3 3 3 3 3 *mf*

31 3 3 3 3 *p* 4

41 *mf* 3 3 3 3 3 3 3 3 3

49 *f* 3 15

2 *SEGUE 4° CLARINETTO*

68 *f*

76

83 *p* 8

100

109 *f* 3 3 3 3 3 3 3

116

123

129 *p* *ff*

FONTE PLINIANO

E♭ ALTO CLARINET
(CLARINETTO CONTRALTO Mib)

gran marcia sinfonica

Maurizio Montesardo

FORTE PLINIANO

Bb BASS CLARINET
(CLARINETTO BASSO SIB)

gran marcia sinfonica

Maurizio Montesardo

8

17 *f*

29 *p*

35 *mf* 5 4 *f*

52 *p* 14 *f*

74

83

2 *SEGUE CLARINETTO BASSO*

94 **14**

f

f

f

p

ff

FORTE PLINIANO

Bb SOPRANO SAX
(SASSOFONO SOPRANO SIB)

gran marcia sinfonica

Maurizio Montesardo

Musical score for Soprano Saxophone (Bb), titled "FORTE PLINIANO" by Maurizio Montesardo, from the "gran marcia sinfonica". The score is in common time (C) and features various dynamics and articulations.

Key features include:

2 *SEGUE SASSOFONO SOPRANO*

85 *p*

98

105 *f*

112 *tr*

120

126 3

131 *p* *ff*

FORTE PLINIANO

gran marcia sinfonica

E♭ ALTO SAX
(SASSOFONO CONTRALTO MIB)

Maurizio Montesardo

8

f

13

p

18

24

p (a def. cornet - in mancanza di flugelhorn) *mf* (play - suona) *p*

33

mf

43

f

52

p

2
SEGUE SASSOFONO CONTRALTO

66 *f*

74

82 *p*

98

107 *f*

116

123

129 *p* *ff*

3

FONTE PLINIANO

Bb TENOR SAX
(SASSOFONO TENORE SIB)

gran marcia sinfonica

Maurizio Montesardo

2
SEGUE SASSOFONO TENORE

67 *p* *f*

75

83 3 3 3 3

92 4 *p* 6 *p*

108 *f*

115

122

129 3 *p* *ff*

FORTE PLINIANO

gran marcia sinfonica

E♭ BARITON SAX
(SASSOFONO BARITONO Mib)

Maurizio Montesardo

8 *f* 3 3 3 3 *p*

18

28 *p* *mf*

37 *p* *mf*

48 *f* 3 *p*

58

68 *f* *voltate prestissimo*

SEGUE SASSOFON BARITONO

2
77

86

95

104

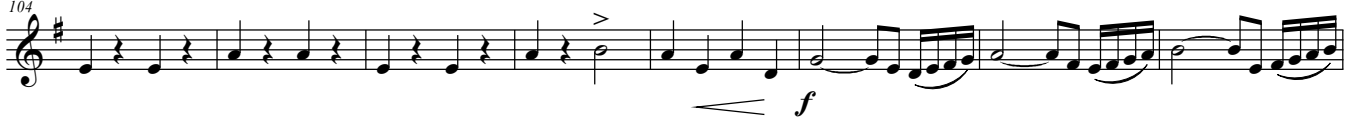

112

120

130

FORTE PLINIANO

gran marcia sinfonica

Maurizio Montesardo

Bb BASS SAX
(SASSOFONO BASSO Sib)

voltate prestissimo

2 *SEGUE SASSOFONO BASSO*

FORTE PLINIANO

BASSOON
(FAGOTTO)

gran marcia sinfonica

Maurizio Montesardo

8 *f* 3 3 3 3 3 3

13 3 3 3 3 3 3 *p*

18 *p*

24 *pp* 3 3 3 3

30 3 3 3 3 3 3 *p* 3

37 4 *f* 3 3 *p* 3

49 *f* 3 3 3 3 3 3 *p* 14

SEGUE FAGOTTO

2
68

f

76

84

92

13

f

111

118

125

131

p *ff*

FORTE PLINIANO

gran marcia sinfonica

Maurizio Montesardo

Bb TRUMPET 1°
(1° TROMBA SIB)

2 *SEGUE 1° TROMBA SIB*

69 *f*

78

86

94 *p* *f*

113

120

129 *p* *ff*

FORTE PLINIANO

gran marcia sinfonica

Bb TRUMPET 2°
(2° TROMBA SIB)

Maurizio Montesardo

p

f

p

mf

f

f

p

4

5

8

8

play - suona

a def. cornet - in mancanza di flugelhorn

SEGUE 2° TROMBA SIB

2
69

f

78

86

94

5

p

8

f

113

120

129

p

ff

FORTE PLINIANO

gran marcia sinfonica

Bb TRUMPET 3°
(3° TROMBA SIB)

Maurizio Montesardo

SEGUE 3° TROMBA SIB

2
69

79

87

94

113

121

129

FORTE PLINIANO

F TRUMPET
(TROMBA in FA)

gran marcia sinfonica

Maurizio Montesardo

SEGUE TROMBA in FA

2
69

f

79

87

99

p *f*

114

121

129

p *ff*

FONTE PLINIANO

gran marcia sinfonica

Maurizio Montesardo

C BASS TRUMPET
(TROMBA BASSO IN DO)

2
88 *SEGUE TROMBA BASSO IN DO*

FORTE PLINIANO

F HORN 1°
(1° CORNO in FA)

gran marcia sinfonica

Maurizio Montesardo

2
69 *SEGUE 1° CORNO in FA*

f

78 *p*

94 *2*

104 *f*

113

121

130 *p* *ff*

FORTE PLINIANO

gran marcia sinfonica

Maurizio Montesardo

E♭ HORN 1° - E♭ ALTO 1°

(1° CORNO in Mib - 1° FLICORNO CONTRALTO)

p

f

p

mf

f

p

2

voltate prestissimo

2 *SEGUE 1° CORNO Mb*

69 *f*

78 *p*

94 *2*

104 *< f*

113 *3 3 3 3 3 3 3*

120

129 *p* *>* *>>* *>* *>>* *ff*

FORTE PLINIANO

gran marcia sinfonica

Maurizio Montesardo

F HORN 2°
(2° CORNO in FA)

2
69 *SEGUE 2° CORNO in FA*

f

78 **8**

94 **2**

104 **< f**

113 **3 3 3 3 3 3 3**

120

129 **p** **ff**

FORTE PLINIANO

gran marcia sinfonica

Maurizio Montesardo

E♭ HORN 2° - E♭ ALTO 2°

(2° CORNO in Mib - 2° FLICORNO CONTRALTO)

VOLTATE PRESTISSIMO

2 SEGUE 2° CORNO in Mib

69 *f*

78 8

94 2

104 *f*

113 3 3 3 3 3 3 3

120

129 *p* *ff*

FORTE PLINIANO

gran marcia sinfonica

Maurizio Montesardo

F HORN 3°
(3° CORNO in FA)

VOLTATE PRESSIONE

2
69 *SEGUE 3° CORNO in FA*

f

p

2

f

3 3 3 3 3 3 3

p *ff*

FORTE PLINIANO

gran marcia sinfonica

Maurizio Montesardo

E♭ HORN 3° - E♭ ALTO 3°

(3° CORNO in Mib - 3° FLICORNO CONTRALTO)

VOLTATE PRESTISSIMO

2 SEGUE 3° CORNO in Mb

69 *f*

78 *p* 8

94 2

104 *f*

113 3 3 3 3 3 3 3

121

130 *p* *ff*

FORTE PLINIANO

gran marcia sinfonica

C TROMBONE 1°
(1° TROMBONE TEN.)

Maurizio Montesardo

FORTE PLINIANO

gran marcia sinfonica

C TROMBONE 2°
(2° TROMBONE TEN.)

Maurizio Montesardo

7

12

17

33

43

50

p

f

p

mf

f

f

p

2
69 *SEGUE 2° TROMBONE*

69 *f*

78

87

101

116

123

130

FORTE PLINIANO

gran marcia sinfonica

E♭ CORNET - E♭ FLUGELHORN
(FLICORNO SOPRANINO Mib)

Maurizio Montesardo

2 *SEGUE FLICORNO SOPRANINO MIB*

69 *f*

78 *p* 7

93 15 *f* 3 3 3

114 3 3

120

126 *p* 3

132 *ff*

FORTE PLINIANO

gran marcia sinfonica

Bb CORNET - Bb FLUGELHOR
(FLICORNO SOPRANO in Sib)

Maurizio Montesardo

p

f

p

mf

f

p

7

13

27

37

44

49

8

4

15

SEGUE FLICORNO SOPRANO

2
69 *f*

78 7

92 *p* 15 *f*

113 3 3 3 3

119

125 3

131 *p* *ff*

FORTE PLINIANO

gran marcia sinfonica

Maurizio Montesardo

Bb TENORHORN
(FLICORNO TENORE)

2 *SEGUE FLICORNO TENORE*

FORTE PLINIANO

C EUPHONIUM 1°
(1° FLICORNO BARITONO - C BARITON 1°)

gran marcia sinfonica

Maurizio Montesardo

FORTE PLINIANO

gran marcia sinfonica

Maurizio Montesardo

C EUPHONIUM 2°

(2° FLICORNO BARITONO - C BARITON 2°)

FORTE PLINIANO

C BASSES 1°
(FLICORNO BASSO GRAVE in FA - Mb)

gran marcia sinfonica

Maurizio Montesardo

8
f

18
p

27
mf

37
mf *f*

50
f *p*

58

68
f

VOLTATE PRESTISSIMO

85

94

104

112

121

131

FONTE PLINIANO

gran marcia sinfonica

Maurizio Montesardo

C BASSES 2°
(FLICORNO CONTRABBASSO in Sib)

8

f

18

p

27

37

mf

50

f

58

f

68

f

VOLTATE PRESTISSIMO

Detailed description of the musical score: The score is written for C Basses 2° (Flicorno Contrabbasso in Sib) in 2/4 time. It consists of nine staves of music. The first staff begins with a measure rest of 8 measures, followed by a series of eighth notes and triplets. Dynamics include *f* (forte) and *p* (piano). The second staff continues with eighth notes and rests. The third staff features a melodic line with accents and a *mf* (mezzo-forte) dynamic. The fourth staff has a measure rest of 37 measures, followed by eighth notes and a *f* dynamic. The fifth staff continues with eighth notes and accents, with a *f* dynamic. The sixth staff has a measure rest of 58 measures, followed by eighth notes and a *f* dynamic. The seventh staff continues with eighth notes and accents. The eighth staff has a measure rest of 68 measures, followed by eighth notes and a *f* dynamic. The piece concludes with the instruction 'VOLTATE PRESTISSIMO'.

FORTE PLINIANO

gran marcia sinfonica

Maurizio Montesardo

SNARE DRUM

(RULLANTE)

37 **8** **f** **18** **mf**

46 **p**

68 **f** **f** **p** **14**

77 **f**

85

92 **mp** **3** **3** **3** **3** **3**

ONLY WOOD SULLE BACCHETTE VOLTATE PRESTO

2
99

SEGUE RULLANTE

2

ONLY WOOD SULLE BACCHETTE

107

115

119

123

127

132

FORTE PLINIANO

BASS DRUM & CYMBALS
(CASSA & PIATTI)

gran marcia sinfonica

Maurizio Montesardo

piatti
cassa

8

17 19 *f*

p *p*

45

f wood on cymbals mazzuolo sul piatto wood on cymbals mazzuolo sul piatto *f* *p*

54 15

f

76

82 *p*

88 16

SEGUE CASSA e PIATTI

2
109

115

121

126

131
