

# Maurizio Montesardo

Arrangeur, Compositeur, Directeur, Interprete, Professeur

Italie, Manduria

## A propos de l'artiste

Maurizio Montesardo: from student plays the role of the first part of the orchestra and ensemble music in the class of the Conservatory of Lecce, participating and winning several competitions in various groups and children with excellent results in major competitions such as: two second places in trio Quartet and the international competition for young musicians "Città di Stresa" suitability for the post of a clarinet in the band of the Carabinieri. Under the guidance of M ° C. Martina graduated in 1984 are among the best graduates of the year (with review journals) in the same year he won the competition as a clarinet at the Air Force Band, with whom he gives concerts and tours in Switzerland, Belgium , Germany and the United States, taking part also recorded television and record with several firsts. Begins to approach the study of composition and instrumentation for band and then later also to deepen the study of harmony with Maestro L. Laserra Ingrosso (now director of the Banda della Guardia di Finanza), with whom he also various concerts. Winning the contest to second-chair in primary school teaching degree entering the business has composed pieces for orchestra by schoolchildren to address music. The passion for composition led him to write songs for ... (la suite en ligne)

## A propos de la pièce

<b>Titre:</b>	SPIRIT OF GROUP
<b>Compositeur:</b>	Montesardo, Maurizio
<b>Arrangeur:</b>	Montesardo, Maurizio
<b>Licence:</b>	- Maurizio Montesardo © All rights reserved
<b>Style:</b>	Classique

## Maurizio Montesardo sur [free-scores.com](http://www.free-scores.com)

[http://www.free-scores.com/partitions\\_gratuites\\_rosaria.htm](http://www.free-scores.com/partitions_gratuites_rosaria.htm)

- Contacter l'artiste
- Commenter cette partition
- Accès partition et écoute audio avec ce QR Code :

Cette partition ne fait pas partie du domaine public. Merci de contacter l'artiste pour toute utilisation hors du cadre privé.

# SPIRIT OF GROUP

concert march italian-style

Maurizio MONTESARDO

C Piccolo  
(ottavino in do)

**Maestoso**

*p*

12 **allegro molto**

*mf* 3 3 3 3 3 *f* 3 3 3 3

26 1. 2. **meno mosso**

*sf* *sf* *p*

32

37

43 *p*

49 *mf*

55

61 *f*

68

73

2  
79

*solenne maestoso* *p*

86

*f* *f* *accel.* *3*

*allegro molto*

91

*p* *mf*

9

105

*p* *f* *p* *f*

*cantabile*

114

*p* *f* *p*

22

143

*f*

155

*f*

166

*f*

16

Vivace

191

*mf*

25

221

*mf*

228

*f*

235

*f*

242

3 3 3 3 3 3 3 3 3 3

249

3 3 3 3 3

255

2

# SPIRIT OF GROUP

concert march italian-style

Maurizio MONTESARDO

C Flute 1°  
(1° flauto in do)

**Maestoso**

*p*

12 **allegro molto**

*p* 3 3 3 3

20 *mf* 3 3 3 3 *f* 3 3 3 3

26 *sf* *sf* *p* **meno mosso**

32

37

43

49 *p*

55 *mf*

61 *f*

68

2  
73

79

86 *solenne maestoso* *p*

91 *allegro molto*

100

107

114

127 **14**

151

162

173

185 *Vivace*

195 **16**  
*mf*

217

223

230

237 *f*

245

253 **2**

2  
74

80

87

*solenne maestoso* *p* *f*

*f* 3 3 accel. 3 *allegro molto*

92

*p* 3 3 3 3 3 3

101

*mf* 3 3 3 3 3 3 3 3

107

*p* 3 3 *f* 3 3 *p* 3 3 *f*

114

*p* 3 3 3 3 *f* *cantabile* 6 *pp*

127

14 *p* *f*

151

163

175

*p*

188 **Vivace**  
*p*  
3 3 3 3 3

197 **16**  
*mf*  
3 3 3 3 3

219  
3 3 3 3 3 3 3 3 3 3 3 3

226  
3 3 3 3 3 3 3 3 3 3 3 3

233  
*f*  
3 3 3 3 3 3 3 3 3 3 3 3

241  
3 3 3 3 3 3 3 3 3 3 3 3

247  
3 3 3 3 3 3 3 3 3 3 3 3

253  
2  
3 3 3 3 3 3 3 3 3 3 3 3

# SPIRIT OF GROUP

concert march italian-style

Maurizio MONTESARDO

C Oboe 1°  
(1° oboe)

**Maestoso**

*p*

**allegro molto**

*p* 3 3 3 3

*mf* 3 *f* 3 3 3 3 3 3 *sf*

**meno mosso**

*sf* *p*

*p*

*mf*

*f*

2  
79

*p* *f*

**solenne maestoso**

**allegro molto**

87

accel. *p* <sup>3</sup>

93

*p* <sup>3</sup>

102

*mf* *p* *f* <sup>3</sup>

109

*p* *f* <sup>3</sup>

**cantabile**

118

*f* *pp* *p*

144

*f*

156

*f*

167

*p*

**Vivace**

179

*p* <sup>3</sup>

192

*p* <sup>3</sup>

200 **16**  
*mf*

223

230

237 *f*

245

253

# SPIRIT OF GROUP

concert march italian-style

Maurizio MONTESARDO

C Oboe 2°  
(2° oboe)

Maestoso

allegro molto

meno mosso

2  
79

*p* *f*

87

**solenne maestoso** **allegro molto**

accel. *p*

93

*p*

102

*mf* *p* *f*

109

*p* *f*

118

**cantabile**

**6** **14**

*f* *pp*

145

*f*

157

*f*

169

*p*

182

**Vivace**

*p*

193

**16**

*mf*

216

*mf*

224

231

238

246

254

# SPIRIT OF GROUP

concert march italian-style

Maurizio MONTESARDO

Ab Piccolo  
(clarinetto piccolo lab)

**Maestoso**

*p*

12 **allegro molto**

9 *mf* *f*

26 *sf* *sf* *p* **meno mosso**

32

38 *p*

44

51 *mf*

57

64 *f*

70

76

2  
83 **solenne maestoso**  
*p* *f* *f*  
3 3

89 **allegro molto**  
*p*  
9 3 3 3 3 3  
accel. 3

103 *mf* *p* *f* *p*  
3 3 3 3 3 3 3 3 3 3

110 **cantabile** *f* *p* *f*  
3 3 3 3

119 **22** *p* *f*

150

161

172 **Vivace** **16** **25** *mf*  
3 3

218 3 3 3 3 3 3 3 3 3 3 3 3

224 3 3 3 3 3 3 3 3 3 3

231 3 3 3 3 3 3 3 3

238 *f* 3 3 3 3 3 3 3 3

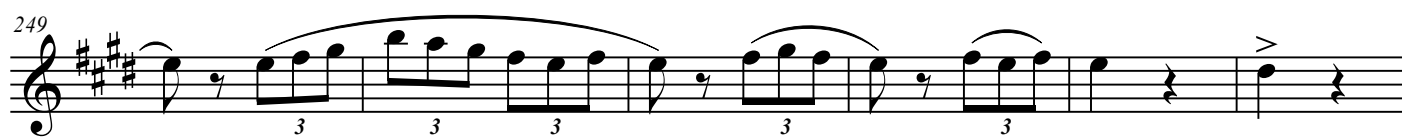

# SPIRIT OF GROUP

*E♭ Clarinet*  
*( clarinetto piccolo mib )*

*concert march italian-style*

**Maurizio MONTESARDO**

**Maestoso**

**allegro molto**

**meno mosso**

2  
72

78

85

*solenne maestoso*

*p*

90

*allegro molto*

*accel.*

*p*

98

*p*

*mf*

105

*p*

*f*

*p*

*f*

114

*p*

*f*

*cantabile*

22

143

*f*

154

165

*p*

176

188 **Vivace**

197 **16**

219

226

233

240

247

255

2

**allegro molto**

91 *pp*

99 *mf sf sf sf p*

108 *f p f p*

117 **cantabile** *f pp*

127

137

147 *f*

158

169 *p*

181 **Vivace** *p*

193 **16**

216 *mf*

224

231

238 *f*

245

252

# SPIRIT OF GROUP

concert march italian-style

Maurizio MONTESARDO

Bb Clarinet 3°  
(3° clarinetto sib)

**Maestoso**

*p*

12 **allegro molto**

*pp*

20 **meno mosso**

*mf* *f* *sf* *sf* *sf* *sf*

29 *p*

35 *p*

45 *mf*

55

63 *f*

70

77 *p*

84 **solenne maestoso**

*f* *f*

2  
90 *accel.* **allegro molto** *pp*

97 *mf sf sf*

106 *sf p f p f p*

115 *cantabile* *f pp*

125

135

145 *f*

156 *p*

167 *p*

179

191 **Vivace** *p*

198 **16** **3**

219

225

231

237 **f**

243

249

255 **2**

# SPIRIT OF GROUP

*E♭ Alto Clarinet 1°*  
(1° clarinetto contralto mib)

*concert march italian-style*

**Maurizio MONTESARDO**

**Maestoso**

**allegro molto**

90 *accel.* <sup>3</sup> *pp*

97 *mf sf sf*

106 *sf f p*

**cantabile**

116 *f pp* in mancanza di fagotto

126

137

147 *p* 27 5 *p*

**Vivace**

185 *p* 5 8 3

203 *mf* 8 3 3 3

218 3 3 3 3 3 3 3

225 3 3 3 3 3 3 3 3 3 3

232

239

246

254

# SPIRIT OF GROUP

*E♭ Alto Clarinet 2°*  
*(2° clarinetto contralto mib)*

*concert march italian-style*

**Maurizio MONTESARDO**

**Maestoso**

*p* *mf*

6 **4** **allegro molto**  
*pp*

24 **meno mosso**  
*f sf sf sf sf* **9**

40 **3**  
*p*

50 **3**  
*mf*

84 **solenne maestoso**  
*f f*

90 **allegro molto**  
*accel. pp*

2

97

*mf sf sf*

*sf f p*

*f p cantabile*

*p Vivace*

*p*

*mf*

*mf*

*mf*

*f*

*f*

*f*

# SPIRIT OF GROUP

Bb Soprano sax  
(sassofono soprano sib)

concert march italian-style

Maurizio MONTESARDO

Maestoso

allegro molto

*p*

13 *p* 3 3 3 3 *mf* 3

22 *f* 3 3 3 3 3 3 *sf* 1. 2. *sf*

29 *p* **meno mosso**

34

40 *p*

47

53 *mf*

60

67 *f*

2  
72

79

87

**solenne maestoso** **allegro molto**

92

101

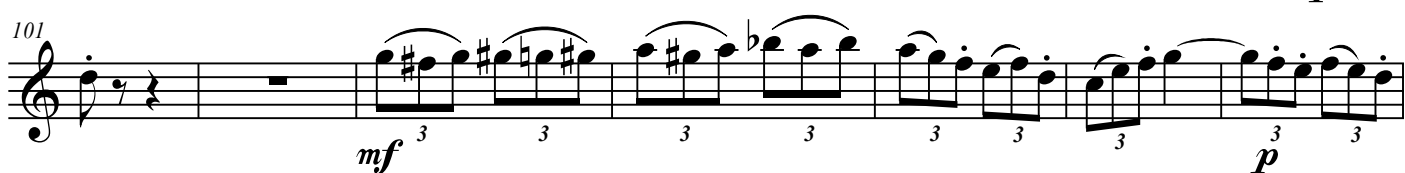

108

117

**cantabile**

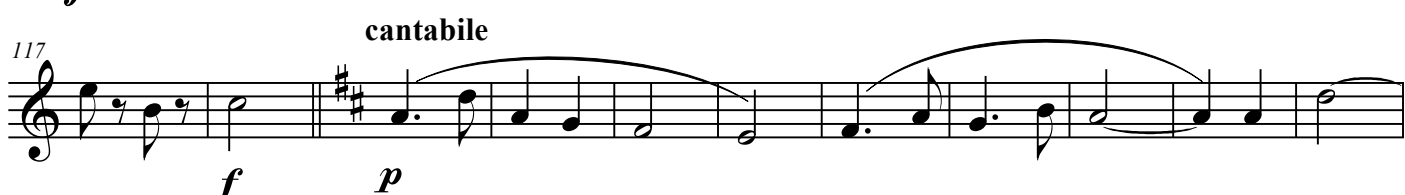

128

139

151

162

173 *p* 3

185 *p* 3 3 3 3

195 16 *mf* 3 3

218 3 3 3 3 3 3 3 3

225 3 3 3 3 3 3 3 3 3

231 3 3 3 3 3 3 3 3 3

238 *f* 3 3 3 3 3 3 3

245 3 3 3 3 3 3 3 3 3

252 2

# SPIRIT OF GROUP

*E♭ Alto Sax 1°*  
(1° sassofono contralto)

*concert march italian-style*

**Maurizio MONTESARDO**

**Maestoso**

**3**  
*mf*

**allegro molto**

**8**  
**4**  
**8**  
*p* *mf* *f*

**24**  
**38**  
**meno mosso**  
*f* *sf* *f*

**68**

**74**

**80**  
*p* *f*

**87**  
**12**  
**allegro molto**  
*f* *accel.*

**103**  
*mf* *p* *f* *p*

110 *f* *p* *f*

*cantabile*

119 *p* *solo 1^*

130

141 *f*

152

163

174 **Vivace** **16** **8** *p*

203 **8** *mf*

218

225

232

239

246

254

# SPIRIT OF GROUP

*E♭ Alto Sax 2°*  
(2° sassofono contralto)

*concert march italian-style*

**Maurizio MONTESARDO**

**Maestoso**

**allegro molto**

**meno mosso**

**solenne maestoso**

**allegro molto**

**cantabile**

2  
156

167

Vivace

191

*p*

206

*mf*

220

227

234

*f*

241

248

255

# SPIRIT OF GROUP

concert march italian-style

Maurizio MONTESARDO

Bb Tenor Sax  
(sassofono tenore sib)

**Maestoso**

3  
*mf*

8 **allegro molto**  
4 5 5  
*f* 3 3

25 **meno mosso**  
3 3 3 3 1. 2. 11 9  
*sf sf mf*

50 16  
*mf f*

72

79 *p f*

87 **solenne maestoso** **allegro molto**  
*accel.* 3 3 5

97 5 12  
*mf sf sf sf*

119 **cantabile** 28  
*f*

156

2

167

3

*p*

179

2

*p*

Vivace

190

8

*p*

205

8

*mf*

220

3

227

3

233

3

*f*

240

3

247

3

254

2

# SPIRIT OF GROUP

*E♭ Bariton Sax*  
(sassofono baritono mib)

*concert march italian-style*

**Maurizio MONTESARDO**

**Maestoso**

3

*mf*

8

4

8

**allegro molto**

*mf* *f*

25

1.

2.

**meno mosso**

*sf* *sf* *sf* *sf* *p*

33

23

*p*

63

*f*

71

*f*

80

**solenne maestoso**

*p* *f* *f*

88

3

8

**allegro molto**

*accel.*

101

12

**cantabile**

*mf* *sf* *sf* *sf* *pp*

120

*pp*

*in mancanza di fagotto*

2  
131

141

*f* play

152

163

174

*p* 3 *p* 6

189

Vivace 8 *p* 3

204

3 *mf* 9

220

228

237

*f*

246

254

2

# SPIRIT OF GROUP

Bb Bass Sax  
(sassofono basso sib)

concert march italian-style

Maurizio MONTESARDO

**Maestoso**

7

**allegro molto**  
15

ritenuto

27 1. 2. **meno mosso**  
38

**f**

72

81 **solenne maestoso**  
*p* **f** **f**

90 **allegro molto**  
8  
*accel.* 3 *p* **mf**

104 **sf** **sf** *p* **f** *p* **f**

113 **cantabile**  
6  
*p* **f** *pp*

126 18 **f**

153

2

164

174

183

209

217

225

233

242

251

# SPIRIT OF GROUP

concert march italian-style

Maurizio MONTESARDO

C Bassoon 1°  
(1° fagotto)

Maestoso

*p* *mf*

6 *allegro molto*

*pp*

16 *mf*

24 *f* *sf* *sf* *p* *meno mosso*

32

40 *mf* *p*

48 *mf* *p* *mf* *mf*

56

65 *f*

74

solenne maestoso

81

*p* *f*

88

allegro molto

accel. 3

*pp*

94

102

*mf* *sf* *sf* *sf*

4

*f*

114

cantabile

*p*

*f*

*pp*

123

134

145

*f*

156

167

*p*

*p*

183

*p*

*p*

Vivace

193

200

16

*mf*

222

229

237

244

252

# SPIRIT OF GROUP

concert march italian-style

Maurizio MONTESARDO

C Bassoon 2°  
(2° fagotto)

**Maestoso**

*p* *mf*

6 **allegro molto**  
*pp*

16 *mf*

24 **meno mosso**  
*f* *sf* *sf* *p*

32

40 *mf* *p*

48 *mf* *p* *mf* *mf*

56

65 *f*

74

81 **solenne maestoso**  
4

*p* *f*

91 **allegro molto**  
*pp*

# SPIRIT OF GROUP

Bb Cornet 1° / Bb Flugelhorn 1°  
(1° flicorno soprano sib)

concert march italian-style

Maurizio MONTESARDO

**Maestoso**

6 *mf* *ritenuto*

**allegro molto**

12 *p* *f*

25 *sf* *sf* *f* **meno mosso** 38

69

75

**solenne maestoso**

82 *p* *f* *f*

**allegro molto**

89 *accel.* *p* *mf* 11

105 *p* *f* *p* *f*

**cantabile**

114 *p* *f* 28

150

# SPIRIT OF GROUP

Bb Cornet 2° / Bb Flugelhorn 2°  
(2° flicorno soprano sib)

concert march italian-style

Maurizio MONTESARDO

**Maestoso**

6 *mf* *ritenuto*

**allegro molto**

12 *p* *f*

25 *sf* *sf* *f* **meno mosso** 38

69

75

82 **solenne maestoso** 4 **allegro molto** 11 *p* *f*

102 *mf* *p* *f*

109 *p* *f* *p*

**cantabile**

118 *f* 28

155

2  
166

177

Vivace  
190  
25

222

229

236

243

249

255

# SPIRIT OF GROUP

*E♭ Cornet / E♭ Flugelhorn*  
(*Flicorno soprano mib*)

*concert march italian-style*

**Maurizio MONTESARDO**

**Maestoso**  
6 *mf* *ritenuto*

**allegro molto**  
12 *p* *f*

**meno mosso**  
25 1. *sf* 2. *sf* *f* 38

69

75

**solenne maestoso**  
82 *p* *f* *f*

**allegro molto**  
89 *accel.* *p* *f*

102 *mf* *p* *f*

109 *p* *f*

**cantabile**  
118 *f* *f* 28

2  
155

166

177

Vivace

189

25

221

228

235

242

248

254

# SPIRIT OF GROUP

concert march italian-style

Maurizio MONTESARDO

Bb Trumpet 1°  
(1° Tromba in sib)

**Maestoso**  
6  
*mf* *ritenuto*

**allegro molto** 15 **meno mosso** 23 11  
*mf*

65 15  
*mf* *f* *p* *f*

87 **solenne maestoso** 3 3 **allegro molto** 8  
*f* *acc.*

99 *p* *mf* *sf* *f* *p* 3 3

108 *f* *p* 3 3 *f* *p* 3 3

117 **cantabile**  
*f* *p*

128

139

*f*

151

162

Vivace

173

16 45

*mf*

240

7

*f*

252

# SPIRIT OF GROUP

concert march italian-style

Maurizio MONTESARDO

Bb Trumpet 2°  
(2° Tromba sib)

**Maestoso**

6

*mf* *ritenuto*

**allegro molto** **meno mosso**

12 15 23 11

1. 2.

*mf*

65 15

*mf* *f* *p* *f*

**solenne maestoso** **allegro molto**

87 8

*f* *accel.* *p*

100

*mf* *sf* *f* *p* *f*

109

*p* *f* *p*

**cantabile**

118 28

*f* *f*

155

166 16

**Vivace**  
191 45 7

248

256

# SPIRIT OF GROUP

concert march italian-style

Maurizio MONTESARDO

Bb Trumpet 3°  
(3° Tromba sib)

**Maestoso** **11** **allegro molto** **15** **meno mosso** **23** *mf*

53 **11** **15** *mf* *f* *p*

85 **solenne maestoso** *f* *f* *accel.*

91 **allegro molto** **8** *p* *mf* *sf* *f*

106 *p* *f* *p* *f* *p*

115 **cantabile** **28** *f* *f*

151

162

Vivace

173

16 45

*mf*

240

7

*f*

253

# SPIRIT OF GROUP

*E♭ Trumpet*  
(*Tromba in mib*)

*concert march italian-style*

**Maurizio MONTESARDO**

**Maestoso** **allegro molto** **meno mosso**

11 15 23

53 11 15 *mf* *f* *p*

85 **solenne maestoso** *f* *f* *accel.* 3

91 **allegro molto** 8 *p* *mf* *sf* *f*

106 *p* 3 *f* *p* 3 *f*

114 *p* 3 3 3 3 *f* **cantabile** 28 *f*

149

160

171 **Vivace** **16** **45** *mf*

237 *f*

249

255

# SPIRIT OF GROUP

Bb Bass Trumpet  
(Tromba basso in sib)

concert march italian-style

Maurizio MONTESARDO

**Maestoso** 11

**allegro molto** 15

1. 2. **meno mosso** 23

*mf*

53 11 15

*mf* *f* *p*

85 **solenne maestoso** 3 3 3

*f* *f* *accel.*

91 **allegro molto** 8

*p* *mf* *sf* *f*

106 3 3 3 3

*p* *f* *p* *f*

114 3 3 3 3 **cantabile** 28

*p* *f* *f*

149

160

Vivace

171

16 45 3 3

*mf*

237

3 3 7 3 3 3 3

*f*

249

3 3 3 3 3 3 3 3

255

> > > >

# SPIRIT OF GROUP

concert march italian-style

Maurizio MONTESARDO

F Horn 1°  
(1° corno in fa)

Maestoso

cantabile

114 *p* *f* *p* 55

177

Vivace

188 *mf* 26

221

230 3 3 3

240 *f*

247 *f* 3 3 3 3 3 3

254 > > > > >

# SPIRIT OF GROUP

concert march italian-style

Maurizio MONTESARDO

*Eb Horn 1°*  
(1° corno in mib)

**Maestoso**

*p*

*ritenuto*

**allegro molto**

4

*pp*

*mf*

*f*

**meno mosso**

*sf* *sf* *sf* *sf* *p*

*mp*

*mf*

6

8

*f*

11

*p*

*f*

**solenne maestoso**

*f*

*accel.* <sup>3</sup>

*pp*

**allegro molto**

4

*mf*

*sf* *sf* *sf* *p* *f* *p* *f*

114 *p* *f* *p* **cantabile** **55**

177

188 **Vivace** **26** *mf*

221

230 **3** **3** **3**

240 *f*

247 *f* **3** **3** **3** **3** **3** **3**

254

# SPIRIT OF GROUP

concert march italian-style

Maurizio MONTESARDO

F Horn 2°  
(2° corno in fa)

Maestoso

*p*

7 *allegro molto* 4

ritenuto

16 *pp* *f*

25 1. 2. *meno mosso*  
*sf sf sf sf p*

36 29 *f*

75 *solenne maestoso* *p*

85 *f f* *accel.* 3

91 *allegro molto* 4 *pp*

102 *mf sf sf sf p f p*

111 *f p f*

119 **cantabile**  
**55**  
*p*

184 **Vivace**  
**26**  
*mf*

220

229 **3** **3** **3**

239 *f*

248 *f* **3** **3** **3** **3**

255

# SPIRIT OF GROUP

E♭ Horn 2°  
(2° corno in mib)

concert march italian-style

Maurizio MONTESARDO

Maestoso

*p*

7 *allegro molto*  
4

*ritenuto*

16 *pp* *f*

25 1. 2. *meno mosso*  
*sf sf sf sf p*

36 29 *f*

75 *p*  
*solenne maestoso*

85 *f f* 3 *accel.*  
*allegro molto*  
4

91 *pp*

102 *mf sf sf sf p f p*

111 *f p f*

119 **cantabile**  
**55**  
*p*

184 **Vivace**  
**26**  
*mf*

219

226

233 **3**  
**3** **3**  
*f*

242

248 **f**  
**3** **3** **3** **3** **3** **3**

255

# SPIRIT OF GROUP

concert march italian-style

Maurizio MONTESARDO

F Horn 3°  
(3° Corno in fa)

Maestoso

113 *p* *f* *p* **cantabile** **55**

175

188 **Vivace** **26** *mf*

222

230 **3** **3** **3**

240 *f*

248 *f* **3** **3** **3** **3** **3** **3** **3** **3** **3** **3** **3**

255

# SPIRIT OF GROUP

concert march italian-style

Maurizio MONTESARDO

*Eb Horn 3°*  
(3° Corno in mib)

**Maestoso**

*p*

**allegro molto**  
4

*ritenuto*

16 *pp* *mf* *f*

25 1. 2. **meno mosso**  
*sf sf sf sf p*

35 6 8

56 11 *f*

76 *p*

**solenne maestoso**

**allegro molto**  
4

86 *f f* *accel.* 3

95 *pp* *mf*

104 *sf sf sf p f p f*

113 *p* *f* *p* **cantabile** 55

175

188 **Vivace** 26 *mf*

222

230 3 3 3

240 *f*

248 3 3 3 3 3 3 3 3 *f*

255 >

# SPIRIT OF GROUP

concert march italian-style

Maurizio MONTESARDO

F Horn 4°  
(4° corno in fa)

Maestoso

*p*

7

*allegro molto*

4

*ritenuto*

16

*pp*

24

1. 2. *meno mosso*

*f sf sf sf sf p*

34

29

*f*

73

*p*

84

*solenne maestoso*

*f f*

90

3 4 *allegro molto*

*accel. pp*

100

*mf sf sf sf p f*

109

*p* *f* *p*

*cantabile*

55

118

*f* *p*

*Vivace*

26

182

*mf*

218

226

234

*f*

244

*f*

252

# SPIRIT OF GROUP

concert march italian-style

Maurizio MONTESARDO

*E♭ Horn 4°*  
(4° corno in mib)

**Maestoso**

*p*

7 **allegro molto**  
4

*ritenuito*

16 *pp*

24 **meno mosso**  
1. *f sf sf sf sf p*  
2.

34 **29**  
*f*

73 *p*

84 **solenne maestoso**  
*f f*

90 **allegro molto**  
3 4  
*accel. pp*

100 *mf sf sf sf p f*

109

*p* *f* *p*

118

*f* *p*

**55**

*cantabile*

182

**26**

*Vivace*

217

*mf*

225

233

**3** *f*

242

*f*

249

**3**

255

# SPIRIT OF GROUP

concert march italian-style

Maurizio MONTESARDO

*c* trombone 1°  
(1° Trombone ten.)

**Maestoso**

*p* *mf* **allegro molto** 8

7 *ritenuto*

20 *p* *f* *sf sf sf sf*

**meno mosso** 29 12 7 *p* *p*

53 7 *mf*

68 8 *p*

**solenne maestoso** 84 *f* *f* *accel.* 3

**allegro molto** 91 8 *p* *mf* *sf sf*

106 *sf* *p* *f* *p* *f* *p*

**cantabile** 115 6 *f* *pp*

129 **18**  
*f*

157

169 **5**  
*p*

183 **5** **Vivace**  
*p*

196 **7**  
*p*

211 **3** **3** *mf*

220

229 **2**

238 *f*

247 **2** *f* **3** **3** **3** **3** **3** **3** **3**

254

# SPIRIT OF GROUP

concert march italian-style

Maurizio MONTESARDO

Bb Trombone 1°  
(1° Trombone)

Maestoso

*p* *mf*

7 *ritenuto* **allegro molto** 8 *p*

21 *f* *sf sf sf sf*

**meno mosso** 29 12 7 *p* *p*

53 7 *mf*

68 8 *p*

**solenne maestoso**

85 *f* *f* *accel.* 3

**allegro molto** 91 8 *p* *mf* *sf sf*

106 *sf* *p* *f* *p* **cantabile** *f* *p*

116 6 18 *f* *pp*

2  
147

*f*

159

170

*p*

5

184

**Vivace**

5

*p*

196

7

*p*

210

3

3

3

217

*mf*

224

230

2

238

*f*

247

2

*f*

3

3

3

3

3

3

3

3

254

# SPIRIT OF GROUP

concert march italian-style

Maurizio MONTESARDO

C Trombone 2°  
(2° trombone ten.)

Maestoso

cantabile

115

28

151

163

175

8

5

Vivace

195

210

218

227

236

2

246

2

255

# SPIRIT OF GROUP

Bb Trombone 2°  
(2° trombone ten.)

concert march italian-style

Maurizio MONTESARDO

Maestoso

1. *p* *mf*

7 *p* *ritenuto* **allegro molto** 8 *p*

21 *f* *sf* *sf* *sf* *sf*

**meno mosso** 29 *p* 12 7 *p*

53 *mf*

68 *p* 8 *p*

85 *f* *f* *accel.* 3 2

**allegro molto** 91 *p* *mf* *sf* *sf* 8

106 *sf* *p* *f* *p* *f* *p*

cantabile

115 **28**  
*f* *f*

151  

162  

173 **8** **5** **Vivace**  
*p*

192  
*p*

200 **7** **3**  
*p*

213 **3** **3** **mf**  
*mf*

221  

229 **2**  
*f*

238 **f**  
*f*

246 **2** **3** **3** **3** **3** **3** **3** **3** **f**  
*f*

253  
*f*

# SPIRIT OF GROUP

C Bass Trombone  
(Trombone basso)

concert march italian-style

Maurizio MONTESARDO

**Maestoso**

**allegro molto**

**meno mosso**

**solenne maestoso**

**allegro molto**

cantabile

115 **28**

151

163

Vivace

175 **15** **16** **3**

212 **3** **17**

237 **f**

246 **2** **f** **3** **3** **3** **3**

254

# SPIRIT OF GROUP

*Eb Alto 1°*  
*(1° flicorno contralto mib)*

*concert march italian-style*

**Maurizio MONTESARDO**

**Maestoso** **allegro molto**

11 8

25 1. 2. **meno mosso** 6

38 3 7

53 7

68

77

87 **solenne maestoso** **allegro molto** 8

100

109

*p* *mf* *sf* *f* *p* *f*

*p* *f* *p*

cantabile

118 **28**  
*f* *f*

155

166 *p*

177 **5** **5** **Vivace**  
*p* *p*

193 **7**

207 *p* **3** **3**

215 **17**

240 *f*

247 **2** *f* **3** **3** **3** **3**

255

# SPIRIT OF GROUP

concert march italian-style

Maurizio MONTESARDO

*E♭ Alto 2°*

*(2° flicorno contralto mib)*

**Maestoso** 11

**allegro molto** 8

24 **f** **sf** **sf** **sf** **meno mosso** 6 **p**

38 3 7 **p** **p**

53 7 **mf**

67 **f**

75 **p**

85 **f** **f** **solenne maestoso** **accel.** 3

**allegro molto** 91 8 **p** **mf** **sf** **sf**

106

*p* *f* *p* *f* *p*

115

*f* *f*

*cantabile*

28

151

162

173

15

*Vivace*

*p*

196

33

*p*

237

*f*

246

2

*f* 3 3 3 3

255

# SPIRIT OF GROUP

concert march italian-style

Maurizio MONTESARDO

Bb Tenorhorn  
(Flicorno tenore sib)

**Maestoso**  
3

*mf*

**allegro molto**  
8 4 12

*f sf sf sf sf*

**meno mosso**  
29 7 3 8

*p*

51 14 *f*

70

77 *p*

**solenne maestoso**  
85 *f f* 3 3 *accel.* 3

**allegro molto**  
91 12 *mf sf sf sf p<sup>3</sup> p<sup>3</sup> f p<sup>3</sup> p<sup>3</sup>*

110 *f p* 3 3 *f*

**cantabile**  
119 28 *f*

156

167

179

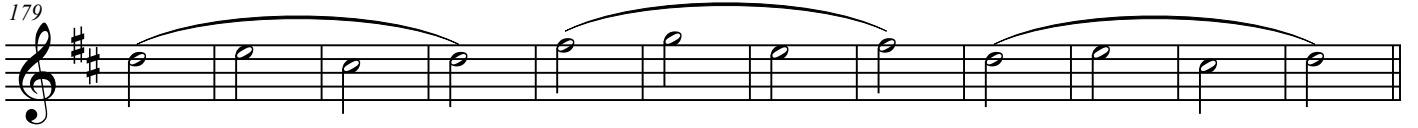

**Vivace**

191

**16**

213

**17**

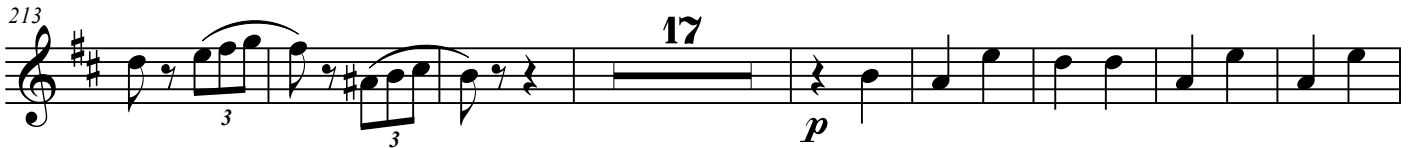

238

245

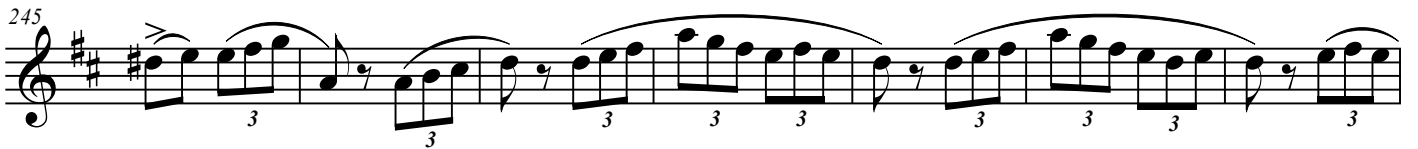

252

# SPIRIT OF GROUP

C Euphnoium 1° / C Bariton 1°  
(1° flicorno baritono)

concert march italian-style

Maurizio MONTESARDO

**Maestoso**  
3  
*p*

9  
*ritenuto*  
**allegro molto**  
12  
*f sf sf*

27  
1. 2.  
**meno mosso**  
38  
*sf sf f*

72  
*>*

81  
**solenne maestoso**  
*p f f*

89  
**allegro molto**  
12  
*accel. 3 mf sf sf sf*

107  
*p<sup>3</sup> 3 f p<sup>3</sup> 3 f p<sup>3</sup> 3*

115  
**cantabile**  
28  
*f f*

151

162

173

**Vivace**

188

198

212

237

245

252

# SPIRIT OF GROUP

Bb Euphnoium 1° / Bb Bariton 1°  
(1° flicorno baritono)

concert march italian-style

Maurizio MONTESARDO

**Maestoso**  
3  
*p*

9  
*ritenuto*  
**allegro molto**  
12  
*f* *sf* *sf*

27  
1. 2.  
**meno mosso**  
38  
*sf* *sf* *f*

72

81  
**solenne maestoso**  
*p* *f* *f*

89  
**allegro molto**  
12  
*mf* *sf* *sf* *sf*  
*accel.*

107  
*p* *f* *p* *f* *p*  
3 3 3 3 3

115  
**cantabile**  
28  
*f* *f*

151

162

173

Vivace

187

196

210

233

241

247

253

# SPIRIT OF GROUP

C Euphonium 2° / C Bariton 2°  
(2° flicorno baritono)

concert march italian-style

Maurizio MONTESARDO

**Maestoso**

3  
*p*

9  
ritenuto  
allegro molto  
12  
*f sf sf*

27  
1. 2.  
meno mosso  
38  
*sf sf f*

72

81  
solenne maestoso  
*p f f*

89  
allegro molto  
12  
*mf sf sf sf*  
3  
acc.

107  
*p<sup>3</sup> f p<sup>3</sup> f p<sup>3</sup>*

115  
cantabile  
28  
*f f*

151

162

173

**14** **Vivace**

*mf* *p*

195

**7**

*p*

210

**3** **17**

233

*p* *f*

242

248

254

# SPIRIT OF GROUP

Bb Euphonium 2° / Bb Bariton 2°  
(2° flicorno baritono)

concert march italian-style

Maurizio MONTESARDO

**Maestoso**

3

*p*

9

*ritenuto*

**allegro molto**

12

*f sf sf*

27

1. 2.

**meno mosso**

38

*sf sf f*

72

81

**solenne maestoso**

*p f f*

89

3

**allegro molto**

12

*mf sf sf sf accel.*

107

*p 3 3 f p 3 3 f p 3*

115

3

**cantabile**

28

*f f*

151

162

173

**14** **Vivace**

194

207

212

234

242

248

254

# SPIRIT OF GROUP

C Basses 1°  
(flicorno basso grave in fa - mib)

concert march italian-style

Maurizio MONTESARDO

**Maestoso**

*p*

*mf* *ritenuato*

**allegro molto**  
**15**

**meno mosso**  
**38**  
*f*

*p* *f* *f*

**solenne maestoso**

**allegro molto**  
**8**  
*p*

*mf* *sf* *sf* *p* *f* *p*

*f* *p* *f*

**cantabile**

**6** **18**  
*pp* *f*

2

162

173

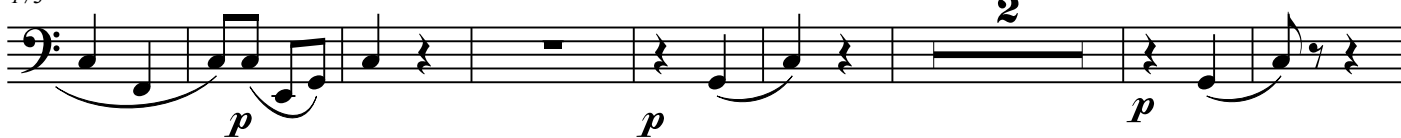

Vivace

183

209

218

227

236

244

254

# SPIRIT OF GROUP

C Basses 2°  
(flicorno contrabbasso sib)

concert march italian-style

Maurizio MONTESARDO

**Maestoso**

*p*

**allegro molto**

7

*mf*

*ritenuto*

15

**meno mosso**

27

1. 2.

**38**

*f*

71

**solenne maestoso**

80

*p*

*f*

**allegro molto**

88

3

*accel.*

8

101

*mf*

*sf sf*

*p*

*f*

109

*p*

*f*

*p*

**cantabile**

117

6

*f*

*pp*

18

147

158

169

179

**Vivace**  
**17**

190

214

223

231

239

247

255

# SPIRIT OF GROUP

concert march italian-style

Maurizio MONTESARDO

Timpani  
(sib - fa // bb - f)

Maestoso

allegro molto

11

*pp*

18

*mf* *f* *sf* *sf*

27

1. 2.

meno mosso 55

solenne maestoso

*sf* *sf* *p* *f* *mf*

89

3

accel.

allegro molto

*pp*

96

*mf*

105

12

cantabile (do - sol // c - g)

*sf* *sf* *sf* *pp*

126

*f*

138

*f*

151

164

175

**Vivace**

223

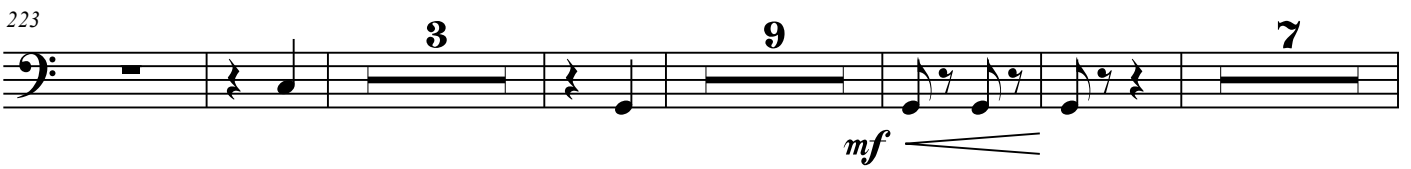

247

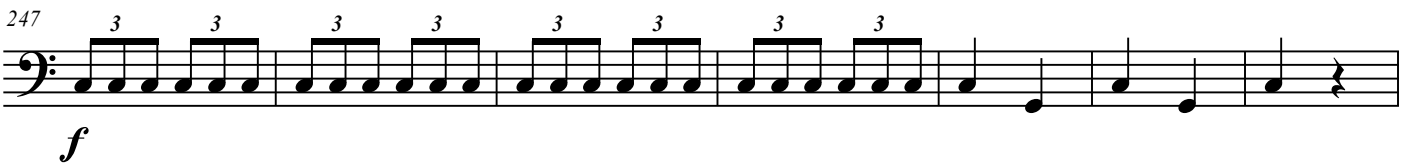

254

# SPIRIT OF GROUP

concert march italian-style

Maurizio MONTESARDO

Snare - Drum  
(Rullante)

**Maestoso**  
11

**allegro molto**  
4

*pp*

19

*mf* *sf*

27

1. *sf* 2. *sf*

**meno mosso**  
17

*p*

7

56

*mf*

4

*mf*

68

8

*f*

*p*

86

**solenne maestoso**  
4

**allegro molto**  
4

*p*

98

*mf*

**cantabile**

105

9

28

*p*

147

*f*

155

*f*

170

**Vivace**

15

*p*<sup>3</sup>

193

17

217

*mf*

224

231

*f*

244

11

*f*

# SPIRIT OF GROUP

Bass drum & Cymbals  
(gran Cassa & Piatti)

concert march italian-style

Maurizio MONTESARDO

**Maestoso** **11** **allegro molto** **8** **3**  
Cymbals **pp**  
Bass drum

**meno mosso** **33** **18**  
27 1. 2. **mf** **p**

**solenne maestoso** **4** **allegro molto**  
85 **mf**

97 **mf**

**cantabile** **9** **28**  
107 **p** **mf**

152 **10**

**Vivace** **15** **26**  
173 **mf**

222

233 **7** **13**  
**f**

# SPIRIT OF GROUP

concert march italian-style

Maurizio MONTESARDO

Scored  
(partitura)

**Maestoso**

C PICCOLO (ottavino) *p*

C FLUTE 1-2 (1<sup>a</sup>-2<sup>a</sup> flauto) *p*

OBOE 1-2 (1<sup>a</sup>-2<sup>a</sup> OBOE) *p*

BASSOON 1-2 (1<sup>a</sup>-2<sup>a</sup> FAGOTTO) *p* *mf*

E♭ CLARINET (clarinetto piccolo sib) *p*

B♭ CLARINET 1 (1<sup>a</sup> clarinetto sib)

B♭ CLARINET 2-3 (2<sup>a</sup>-3<sup>a</sup> clarinetto sib) *p*

E♭ ALTO CLARINET 1-2 (1<sup>a</sup>-2<sup>a</sup> clarinetto contralto sib) *p* *mf*

B♭ BASS CLARINET (clarinetto basso sib) *mf*

B♭ Sopr sax (sassofono soprano) *p*

E♭ ALTO SAX 1-2 (1<sup>a</sup>-2<sup>a</sup> sax contralto sib) *mf*

B♭ TENOR SAX (sassofono tenore sib) *mf*

E♭ BARITONE SAX (sassofono baritono sib) *mf*

E♭ CORNET / flugelhorn (flicorno soprano sib) *mf*

B♭ CORNET 1-2/ flugelhorn (1<sup>a</sup>-2<sup>a</sup> flicorno soprano sib) *mf*

B♭ TRUMPET 1 (1<sup>a</sup> tromba sib) *mf*

B♭ TRUMPET 2-3 (2<sup>a</sup>-3<sup>a</sup> tromba sib) *mf*

F HORN 1-3 (1<sup>a</sup>-3<sup>a</sup> corno in fa) *p*

F HORN 2-4 (2<sup>a</sup>-4<sup>a</sup> corno in fa) *p*

C TROMBONE 1-2 (1<sup>a</sup>-2<sup>a</sup> trombone ten.) *p* *mf*

C TROMBONE BASS (trombone basso) *p*

E♭ ALTO 1-2 (1<sup>a</sup>-2<sup>a</sup> flicorno contralto sib)

B♭ TENORHORN (flicorno tenore) *mf*

C EUPHONIUM 1-2 (1<sup>a</sup>-2<sup>a</sup> flicorno baritono) *p*

C BASSES 1-2 (flic. basso grave - contrabbasso)

Timpani

SNARE DRUM (rullante)

BASS DRUM & CYMBALS (cassa & piatti)

allegro molto

The musical score is arranged in a standard orchestral format. The woodwind section includes Oboe (Ob.), Flute (Fl.), Oboe (Ob.), Bassoon (Fg.), Clarinet in Middle C (Cl.Mi), Clarinet in Soprano 1 (Cl.Sp.1), Clarinet in Soprano 2 (Cl.Sp.2), Clarinet in Alto (Cl.A.), Clarinet in Bass (Cl.B.), Saxophone Soprano (Sax.S.), Saxophone Alto (Sax.A.), Saxophone Tenor (Sax.T.), and Saxophone Bass (Sax.B.). The brass section includes Euphonium (Eb cornet), Trombone (Bb cornet), Trumpet 1 (Bb Tr.1), Trumpet 2 (Bb Tr.2), Trombone 1 (Cr.1), Trombone 2 (Cr.2), Trombone (Tbn.), Trombone Bass (Tbn.B.), Euphonium (Euph.), and Tuba. The string section includes Alto Flute (Alto flug), Tenor Flute (Ten. flug), Euphonium (Euph.), Tuba (Tuba), and Tympani (Timp.). The percussion section includes snare drum, bass drum, and cymbals. The score features various dynamic markings such as *p*, *pp*, and *ritenuato*. The tempo is marked *allegro molto*. The score is divided into two systems, with the second system starting at measure 24.

16

Or.

Fl.

Ob.

Fg.

Cl.Mi.

Cl.Sp.1.

Cl.Sp.2.

Cl.A.

Cl.B.

Sax.S.

Sax.A.

Sax.T.

Sax.B.

Eb cornet.

Bb cornet.

Bb Tr.1.

Bb Tr.2.

Cr.1.

Cr.2.

Tbn.

Tbn.B.

Alto flug.

Ten. flug.

Euph.

Tuba.

Timp.

snare drum.

Bass drum.

Cymbals.

This page of a musical score, numbered 4, contains parts for a large ensemble. The instruments listed on the left include Oboe (Ob.), Flute (Fl.), Oboe (Ob.), Bassoon (Fg.), Clarinet in Middle C (Cl. Mi.), Clarinet in Soprano 1 (Cl. Sp. 1), Clarinet in Soprano 2 (Cl. Sp. 2), Clarinet in Alto (Cl. A.), Clarinet in Bass (Cl. B.), Saxophone Soprano (Sax. S.), Saxophone Alto (Sax. A.), Saxophone Tenor (Sax. T.), Saxophone Bass (Sax. B.), E-flat Cornet (Eb cornet), B-flat Cornet (Bb cornet), B-flat Trumpet 1 (Bb Tr 1), B-flat Trumpet 2 (Bb Tr 2), Trumpet 1 (Cr. 1), Trumpet 2 (Cr. 2), Trombone (Tbn.), Trombone Bass (Tbn. B.), Alto Flute (Alto flug), Tenor Flute (Ten. flug), Euphonium (Euph.), Tuba, Snare Drum, and Bass Drum/Cymbals. The score is divided into measures, with a double bar line and repeat signs indicating a first and second ending. Dynamic markings such as *sf* (sforzando) and *p* (piano) are used throughout. A tempo change to *meno mosso* is indicated at the top right. The woodwind and string parts feature complex rhythmic patterns, including triplets and sixteenth notes.

22

Ot.

Fl.

Ob.

Fg.

Cl.Mi.

Cl.Sp-1

Cl.Sp-2

Cl.A.

Cl.B.

Sax.S.

Sax.A.

Sax.T.

Sax.B.

Eb cornet

Bb cornet

Bb Tr 1

Bb Tr 2

Cr. 1

Cr. 2

Tbn.

Tbn B.

Alto flug

Ten. flug

Euph.

Tuba

22

Timp.

snare drum

Bass drum

Cymbals

10

Ot.

Fl.

Ob.

Fg.

Cl.Mi.

Cl.Sp.1

Cl.Sp.2

Cl.A.

Cl.B.

Sax.S.

Sax.A.

Sax.T.

Sax.B.

E♭ cornet

B♭ cornet

B♭ Tr.1

B♭ Tr.2

Cr.1

Cr.2

Tbn.

Tbn.B.

Alto flug

Ten. flug

Euph.

Tuba

Timp.

snare drum

Bass drum

Cymbals

*p*

*mf*

*mp*

18

Ot.

Fl.

Ob.

Fg.

Cl. Mi.

Cl. Sp. 1.

Cl. Sp. 2.

Cl. A.

Cl. B.

Sax. S.

Sax. A.

Sax. T.

Sax. B.

E♭ cornet

B♭ cornet

B♭ Tr 1.

B♭ Tr 2.

Cr. 1.

Cr. 2.

Tbn.

Tbn. B.

Alto Flug.

Ten. Flug.

Euph.

Tuba

18

Timp.

18

snare drum

Bass drum

Cymbals

64  
Oboe  
Flute  
Bassoon  
Bassoon  
Clarinet in Bb  
Clarinet in Bb  
Clarinet in A  
Clarinet in Bb  
Saxophone Soprano  
Saxophone Alto  
Saxophone Tenor  
Saxophone Baritone  
E-flat Cornet  
B-flat Cornet  
B-flat Trumpet 1  
B-flat Trumpet 2  
Trumpet 1  
Trumpet 2  
Trombone  
Trombone Bass  
Alto Flute  
Tenor Flute  
Euphonium  
Tuba  
64  
Timpani  
64  
snare drum  
Bass drum  
Cymbals

72

Ot.

Fl.

Ob.

Fg.

Cl.Mi.

Cl.Sp.1

Cl.Sp.2

Cl.A.

Cl.B.

Sax.S.

Sax.A.

Sax.T.

Sax.B.

E♭ cornet

B♭ cornet

B♭ Tr.1

B♭ Tr.2

Cr.1

Cr.2

Tbn.

Tbn.B.

Alto flug

Ten. flug

Euph.

Tuba

72

Timp.

72

snare drum

Bass drum

Cymbals

*solenne maestoso*

80

Ot.

Fl.

Ob.

Fg.

Cl.Mi.

Cl.Sp.1

Cl.Sp.2

Cl.A.

Cl.B.

Sax.S.

Sax.A.

Sax.T.

Sax.B.

Eb cornet

Bb cornet

Bb Tr 1

Bb Tr 2

Cr. 1

Cr. 2

Tbn.

Tbn B.

Alto flug

Ten. flug

Euph.

Tuba

Timp.

snare drum

Bass drum

Cymbals

*p*

*f*

*mf*

*allegro molto*

96

Fl.

Ob.

Fg.

CL.Mi.

CL.Sp.1.

CL.Sp.2.

CL.A.

CL.B.

Sax.S.

Sax.A.

Sax.T.

Sax.B.

Eb. cornet

Bb. cornet

Bb. Tr. 1.

Bb. Tr. 2.

Cr. 1.

Cr. 2.

Tbn.

Tbn. B.

Alto flug.

Ten. flug.

Euph.

Tuba

96

Timp.

snare drum

Bass drum

Cymbals

*p*

*mf*

This page of a musical score, numbered 14, contains parts for a large orchestra. The instruments listed on the left are: Oboe (Ob.), Flute (Fl.), Oboe (Ob.), Bassoon (Fg.), Clarinet in Middle C (Cl. Mi.), Clarinet in Soprano 1 (Cl. Sp. 1), Clarinet in Soprano 2 (Cl. Sp. 2), Clarinet in Alto (Cl. A.), Clarinet in Bass (Cl. B.), Saxophone Soprano (Sax. S.), Saxophone Alto (Sax. A.), Saxophone Tenor (Sax. T.), Saxophone Bass (Sax. B.), E-flat Cornet (Eb cornet), B-flat Cornet (Bb cornet), Trumpet 1 (Bb Tr 1), Trumpet 2 (Bb Tr 2), Cornet 1 (Cr. 1), Cornet 2 (Cr. 2), Trombone (Tbn.), Trombone Bass (Tbn. B.), Alto Flute (Alto Flug), Tenor Flute (Ten. Flug), Euphonium (Euph.), Tuba, Timpani (Timp.), snare drum, and Bass drum/Cymbals. The score is written in a key signature of one flat and a 3/4 time signature. It features complex rhythmic patterns, including many triplet markings. Dynamic markings such as *p* (piano), *f* (forte), *sf* (sforzando), and *mf* (mezzo-forte) are used throughout. The page concludes with a double bar line and repeat dots.

cantabile

129

Ot.

Fl.

Ob.

Fg.

Cl.Mi.

Cl.Sp.1

Cl.Sp.2

Cl.A.

Cl.B.

Sax.S.

Sax.A.

Sx.T.

Sx.B.

Eb cornet

Bb cornet

Bb Tr 1

Bb Tr 2

Cr. 1

Cr. 2

Tbn.

Tbn B.

129

Alto flug

Ten. flug

Euph.

Tuba

129

Timp.

129

snare drum

Bass drum

Cymbals

This page of a musical score, numbered 19, contains parts for various instruments. The woodwind section includes Oboe (Ob.), Flute (Fl.), Bassoon (Ob.), Bassoon in C (Fg.), Clarinet in Middle C (Cl.Mi), Clarinet in Soprano 1 (Cl.Sp.1), Clarinet in Soprano 2 (Cl.Sp.2), Clarinet in Alto (Cl.A.), Clarinet in Bass (Cl.B.), Saxophone Soprano (Sax.S.), Saxophone Alto (Sax.A.), Saxophone Tenor (Sax.T.), and Saxophone Bass (Sax.B.). The brass section includes Eb cornet, Bb cornet, Bb Trumpet 1 (Bb Tr.1), Bb Trumpet 2 (Bb Tr.2), Trombone 1 (Cr.1), Trombone 2 (Cr.2), Trombone (Tbn.), Trombone Bass (Tbn.B.), Alto Flute (Alto flug), Tenor Flute (Ten. flug), Euphonium (Euph.), and Tuba. The percussion section includes Timpani (Timp.), snare drum, bass drum, and cymbals. The score is written in a key signature of one sharp (F#) and a common time signature. It features a dynamic marking of *f* (forte) starting at measure 144, which is indicated by a double bar line and the number 144 on the left margin. The music is characterized by long, sweeping melodic lines and sustained chords, with some instruments playing in unison. The percussion parts provide a steady rhythmic accompaniment.

152

Ot.

Fl.

Ob.

Fg.

Cl.Mi.

Cl.Sp-1

Cl.Sp-2

Cl.A.

Cl.B.

Sax.S.

Sax.A.

Sax.T.

Sax.B.

Eb cornet

Bb cornet

Bb Tr 1

Bb Tr 2

Cr. 1

Cr. 2

Tbn.

Tbn B.

Alto flug

Ten. flug

Euph.

Tuba

152

Timp.

152

snare drum

Bass drum

Cymbals

176

Ot.

Fl.

Ob.

Fg.

Cl.Mi.

Cl.Sp.1

Cl.Sp.2

Cl.A.

Cl.B.

Sax.S.

Sax.A.

Sax.T.

Sax.B.

Eb cornet

Bb cornet

Bb Tr.1

Bb Tr.2

Cr.1

Cr.2

Tbn.

Tbn.B.

Alto flug

Ten. flug

Euph.

Tuba

176

176

snare drum

176

Bass drum

Cymbals

268

Ot.

Fl.

Ob.

Fg.

Cl.Mi.

Cl.Sp.1

Cl.Sp.2

Cl.A.

Cl.B.

Sax.S.

Sax.A.

Sax.T.

Sax.B.

E♭ cornet

B♭ cornet

B♭ Tr.1

B♭ Tr.2

Cr.1

Cr.2

Tbn.

Tbn.B.

Alto flug

Ten. flug

Euph.

Tuba

268 *p*

Timp.

269

snare drum

270

Bass drum

Cymbals

*f*

- Woodwinds:** Oboe (Ob.), English Horn (Eg.), Clarinet in Middle C (Cl. Mi.), Clarinet in Soprano 1 (Cl. Sp. 1), Clarinet in Soprano 2 (Cl. Sp. 2), Clarinet in Alto (Cl. A.), Clarinet in Bass (Cl. B.), Saxophone Soprano (Sax. S.), Saxophone Alto (Sax. A.), Saxophone Tenor (Sax. T.), and Saxophone Bass (Sax. B.).
- Brass:** E-flat Cornet (Eb. cornet), B-flat Cornet (Bb. cornet), B-flat Trumpet 1 (Bb. Tr. 1), B-flat Trumpet 2 (Bb. Tr. 2), Trumpet 1 (Cr. 1), Trumpet 2 (Cr. 2), Trombone (Tbn.), Trombone Bass (Tbn. B.), Alto Flute (Alto flug), Tenor Flute (Ten. flug), Euphonium (Euph.), and Tuba.
- Percussion:** Snare drum and Bass drum/Cymbals.

# SPIRIT OF GROUP

B♭ Clarinet 1°  
(1° clarinetto sib)

concert march italian-style

Maurizio MONTESARDO

**Maestoso** **11** **allegro molto**

16 *p* 3 3 3 3 3 3 3 3 3 3 3 3 *mf* 3

22 1. 2. *f* 3 3 3 3 3 3 3 3 *sf sf*

**meno mosso**

29 *p*

34 *p*

40 *p*

46 *p*

52 *mf*

58 *mf*

64 *f*

70 *f*

2  
75

81

**solenne maestoso**

**allegro molto**

*p* ————— *f*

97

103

110

119

**cantabile**

*p*

130

141

*f*

152

163

174

**16**

**Vivace**

*p*

197 **16** 3

219

226

232

239 *f*

246

254 2

# SPIRIT OF GROUP

concert march italian-style

Maurizio MONTESARDO

Bb Bass Clarinet  
( clarinetto basso sib )

Maestoso

allegro molto

meno mosso

solenne maestoso

90 **allegro molto**

3  
*accel.* *pp*

98

*mf* *sf* *sf* *sf*

107

3 *f* *p* 3 3

118 **cantabile**

*f* *pp* *in mancanza di fagotto*

129

140

27 *p*

176

*p* *p*

186 **Vivace**

8 *p* 3

202

3 3 8

216

*mf* 3 3 3 3 3 3 3 3 3

224

3 3 3 3 3 3 3

231

238

245

252