

# Three Renaissance Madrigals

TTB or SSA Recorders

*John Wilby – “O What Shall I Do?”*

*Thomas Morley – “Wither Thou So Fast?”*

- *“Cease Mine Eyes”*

*Arranged by MJ Starke*

# Three English Madrigals in Three Parts

## 1. O What Shall I do?

John Wilbye

10

20

30

40

50

60

70

80

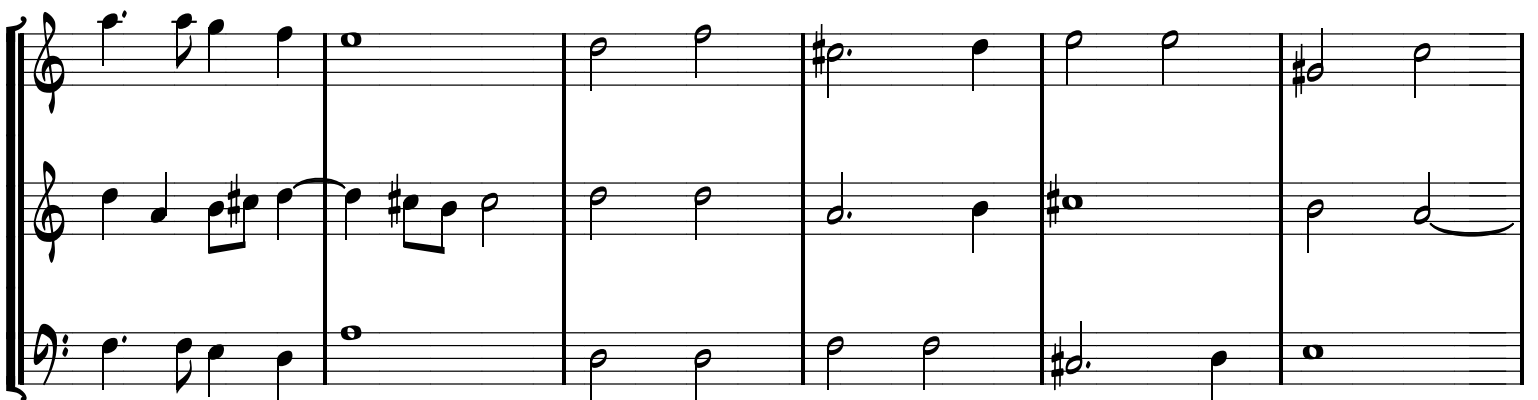

2. Wither Away So Fast?

Thomas Morley

90

100

110

120

130

140

150

160

170

3. Cease Mine Eyes

Thomas Morley

180

190

200

210

220

230

240

250

# Three English Madrigals in Three Parts

Tenor 1

## 1. O What Shall I do?

John Wilbye

80

90

2. Wither Away So Fast?

Thomas Morley

One staff of musical notation for measure 90. The key signature has one sharp (F#). The time signature is 4/4. The music starts with a whole rest followed by a series of eighth and quarter notes.

100

One staff of musical notation for measures 95-100. The key signature has one sharp (F#). The time signature is 4/4. The music features a melodic line with eighth and quarter notes.

One staff of musical notation for measures 100-105. The key signature has one sharp (F#). The time signature is 4/4. The music features a melodic line with eighth and quarter notes.

110

One staff of musical notation for measures 105-110. The key signature has one sharp (F#). The time signature is 4/4. The music features a melodic line with eighth and quarter notes, including a double bar line and a fermata.

One staff of musical notation for measures 110-115. The key signature has one sharp (F#). The time signature is 4/4. The music features a melodic line with eighth and quarter notes.

120

One staff of musical notation for measures 115-120. The key signature has one sharp (F#). The time signature is 4/4. The music features a melodic line with eighth and quarter notes.

130

One staff of musical notation for measures 125-130. The key signature has one sharp (F#). The time signature is 4/4. The music features a melodic line with eighth and quarter notes.

140

150

160

170

3. Cease Mine Eyes

Thomas Morley

2

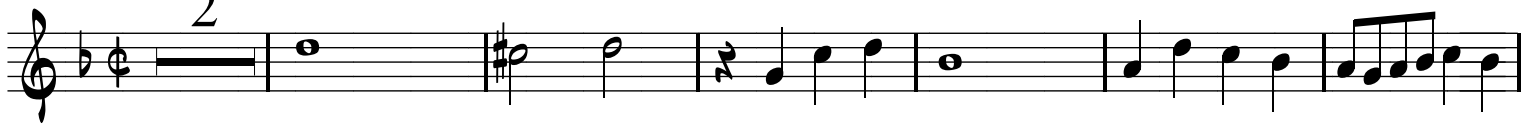

180

190

200

210

220

230

240

250

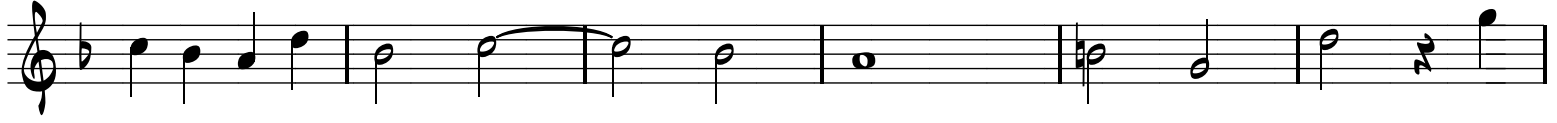

# Three English Madrigals in Three Parts

Tenor 2

## 1. O What Shall I do?

John Wilbye

80

2. Wither Away So Fast?

Thomas Morley

90

100

110

120

130

Ceşme Mine Eyes

Thomas Morley

190

200

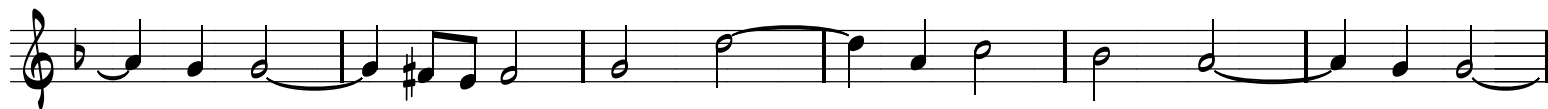

210

220

230

240

250

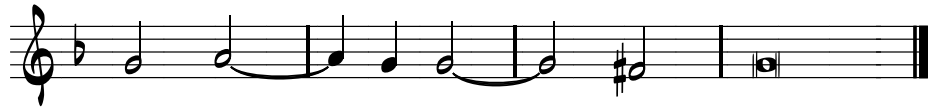

# Three English Madrigals in Three Parts

## 1. O What Shall I do?

John Wilbye

120

130

140

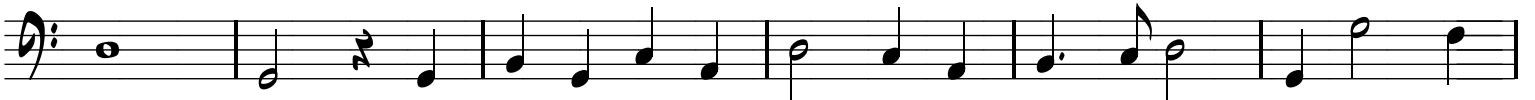

150

160

170

### 3. Cease Mine Eyes

180 Thomas Morley

5

190

200

210

3

230

# Three English Madrigals in Three Parts

Alternate Alto Part

## 1. O What Shall I do?

John Wilbye

10

20

30

40

50

60

2. Wither Away So Fast?

Thomas Morley

