

# Faivre Christian

France, BISCHHEIM

## Symphonie des Jouets Mozart, Leopold

### A propos de l'artiste

Compositeur en tous styles

**Page artiste :** [https://www.free-scores.com/partitions\\_gratuites\\_christian-faivre.htm](https://www.free-scores.com/partitions_gratuites_christian-faivre.htm)

### A propos de la pièce

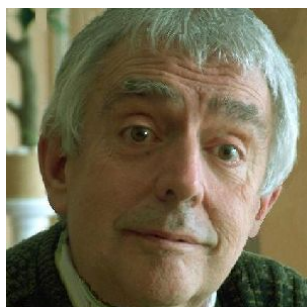

**Titre :** Symphonie des Jouets  
**Compositeur :** Mozart, Leopold  
**Arrangeur :** Christian, Faivre  
**Droit d'auteur :** Copyright © Faivre Christian  
**Instrumentation :** Orchestre  
**Style :** Classique

Faivre Christian sur [free-scores.com](https://www.free-scores.com)

Cette partition ne fait pas partie du domaine public. Merci de contacter l'artiste pour toute utilisation hors du cadre privé.

- écouter l'audio
- partager votre interprétation
- commenter la partition
- contacter l'artiste

# Symphonie des Jouets

(Kinder-Symphonie)

Leopold Mozart(1719-1787)

Adaptation : Christian Faivre© 2012

1 *Allegro*

Trompette

Coucou

Rosignol

Crécelle

Triangle

1

Timbale en do

1

Violons

Violoncelles

Contrebasses

*f*

*f*

*f*

*f*

*tr*

*tr*

*tr*

*f*

*f*

*f*

*f*

9

Trompette

Coucou

Rossignol

Crécelle

Triangle

9

Timbale en do

9

Violons

Violoncelles

Contrebasses

*f*

*tr*

*f*

*f*

*f*

*f*

13

Trompette

Coucou

Rosignol

Crécelle

Triangle

13

Timbale en do

13

Violons

Violoncelles

Contrebasses

*p* *fp*

*p* *fp*

*p* *fp*

*p* *fp*

21

Trompette

Coucou

Rossignol

Crécelle *tr*

Triangle

21

Timbale en do

21

Violons

Violoncelles

Contrebasses

*p* *f* *p* *f*

*p* *f* *p* *f*

*p* *f* *p* *f*

*p* *f* *p* *f*

25

Trompette

Coucou

Rossignol

Crécelle

Triangle

25

Timbale en do

25

Violons

Violoncelles

Contrebasses

*f*

*tr*

*p*

29

Trompette

Coucou

Rosignol

Crécelle

Triangle

29

Timbale en do

29

Violons

Violoncelles

Contrebasses

*f*

*f*

*f*

*f*

33

Trompette

Coucou

Rosignol

Crécelle

Triangle

33

Timbale en do

33

Violons

Violoncelles

Contrebasses

*p*

*f*

*tr*

*p*

*f*

*p*

*f*

*p*

*f*

37

Trompette

Coucou

Rossignol

Crécelle

Triangle

37

Timbale en do

37

Violons

Violoncelles

Contrebasses

*tr*

*p*

*p*

*p*

41

Trompette

Coucou

Rossignol

Crécelle

Triangle

41

Timbale en do

41

Violons

Violoncelles

Contrebasses

41

*f* *p*

*f* *p*

*f*

45

Trompette

Coucou

Rossignol

Crécelle

Triangle

45

Timbale en do

45

Violons

Violoncelles

Contrebasses

*tr*

*f*

*p*

*p*

*f*

*p*

*p*

*f*

*p*

*p*

*f*

*p*

49

Trompette

Coucou

Rosignol

Crécelle

Triangle

49

Timbale en do

49

Violons

Violoncelles

Contrebasses

*f*

*f*

*f*

*f*

53

Trompette

Coucou

Rosignol

Crécelle

Triangle

53

Timbale en do

53

Violons

Violoncelles

Contrebasses

*f*

*tr*

*tr*

*tr*

*tr*

*tr*

*tr*

*p*

*fp*

*p*

*fp*

*p*

*fp*

*p*

*fp*

57

Trompette

Coucou

Rossignol

Crécelle

Triangle

57 *tr*

Timbale en do

57

Violons

*p* *fp* *p* *f*

Violoncelles

*p* *fp* *f*

Contrebasses

*p* *fp* *f*

61

Trompette

Coucou

Rosignol

Crécelle

Triangle

61

Timbale en do

61

Violons

Violoncelles

Contrebasses

*p*

*p*

65

Trompette

Coucou

Rossignol

Crécelle

Triangle

65

Timbale en do

65

Violons

Violoncelles

Contrebasses

69 *Minuetto*

Trompette

Coucou

Rossignol

Crécelle

Triangle

69

Timbale en do

69

Violons

Violoncelles

Contrebasses

*f*

*p*

*f*

*p*

*f*

*p*

73

Trompette

Coucou

Rossignol

Crécelle

Triangle

73

Timbale en do

73

Violons

Violoncelles

Contrebasses

*tr*

77

Trompette *f*

Coucou

Rosignol

Crécelle

Triangle

77

Timbale en do

77

Violons *p*

Violoncelles

Contrebasses

81

Trompette

Coucou

Rosignol

Crécelle

Triangle

81

Timbale en do

81

Violons

Violoncelles

Contrebasses

*f*

*tr*

*f*

85

Trompette

Coucou

Rosignol

Crécelle

Triangle

85

Timbale en do

85

Violons

Violoncelles

Contrebasses

*f*

*f*

*f*

*f*

89

Trompette

Coucou

Rossignol

Crécelle

Triangle

89

Timbale en do

89

Violons

Violoncelles

Contrebasses

*p*

*p*

93

Trompette *f*

Coucou

Rossignol

Crécelle

Triangle

93

Timbale en do

93

Violons *p*

Violoncelles *p*

Contrebasses

97 *Fine (3e ...> Mes. 125)* *Trio*

Trompette

Caille

Rosignol

Crécelle

Triangle

97

Timbale en do

97

Violons

Violoncelles

Contrebasses

*f* *tr* *p* *f* *p* *f* *p* *f* *p*

101

Trompette

Caille

Rosignol

Crécelle

Triangle

101

Timbale en do

101

Violons

Violoncelles

Contrebasses

*f*

*f*

*f*

*f*

*tr*

*tr*

105

Trompette

Caille

Rosignol

Crécelle

Triangle

105

Timbale en do

105

Violons

Violoncelles

Contrebasses

*tr*

109

Trompette

Caille

Rosignol

Crécelle

Triangle

109

Timbale en do

109

Violons

Violoncelles

Contrebasses

*p*

*p*

*p*

*p*

113

Trompette

Caille

Rosignol

Crécelle

Triangle

113

Timbale en do

113

Violons

Violoncelles

Contrebasses

*f*

*f*

*f*

*f*

117

Trompette

Caille

Rosignol

Crécelle

Triangle

117

Timbale en do

117

Violons

Violoncelles

Contrebasses

121

D-C 2e Pass. (Mes. 69)

Trompette

Caille

Rosignol

Crécelle

Triangle

121

Timbale en do

121

Violons

Violoncelles

Contrebasses

125 *Finale : allegro*

Trompette

Coucou

Rosignol

Crécelle

Triangle

125

Timbale en do

125

Violons

Violoncelles

Contrebasses

129

Trompette

Coucou

Rossignol

Crécelle

Triangle

129

Timbale en do

129

Violons

Violoncelles

Contrebasses

*f*

*tr*

133

Trompette

Coucou

Rosignol

Crécelle

Triangle

133

Timbale en do

133

Violons

Violoncelles

Contrebasses

137

Trompette

Coucou

Rossignol

Crécelle

Triangle

137

Timbale en do

137

Violons

Violoncelles

Contrebasses

141

Trompette

Coucou

Rosignol

Crécelle

Triangle

141

Timbale en do

141

Violons

Violoncelles

Contrebasses

145

Trompette

Coucou

Rosignol

Crécelle

Triangle

145

Timbale en do

145

Violons

Violoncelles

Contrebasses

149

Trompette

Coucou

Rosignol

Crécelle

Triangle

149

Timbale en do

149

Violons

Violoncelles

Contrebasses

153

Trompette

Coucou

Rosignol

Crécelle

Triangle

153

Timbale en do

153

Violons

Violoncelles

Contrebasses
