

LIMA LORENZO GIUSEPPE

Italie

A propos de l'artiste

Lorenzo Giuseppe Lima si è diplomato presso il Conservatorio di Musica "V. Bellini" di Palermo sotto la guida del M° Gianni Di Noto. Si è poi perfezionato in clarinetto con Franco Ferranti, ed in clarinetto basso con G. Di Noto.

Ha partecipato a numerosi Concorsi a Premio classificandosi sempre tra i primi posti.

Intensa l'attività concertistica che lo ha portato a importanti collaborazioni, sia da solista sia in formazioni da camera, con Enti e associazioni musicali tra cui ricordiamo l'esibizione per la RAI in occasione della trasmissione "Sicilia Mondiali", la Fondazione Teatro Massimo di Palermo, Teatro ?Sangiorgi? di Catania e molte altre istituzioni musicali di carattere Nazionale (SIEM, Amici della Musica, S.C.A.M. di Catania, G.M.I.).

Finalista al Concorso Internazionale per il posto di Clarinetto Basso presso l'orchestra dell'Accademia Nazionale di "S. Cecilia" di Roma(1999) e al Concorso per il medesimo posto alla Fondazione Teatro "Regio" di Torino (2000).

Dal 1990 inizia a collaborare come clarinetto di fila con la E.A.R. Teatro Massimo "V.Bellini" di Catania.

Nella stagione lirica e sinfonica 1997/98 e nelle tour... (la suite en ligne)

A propos de la pièce

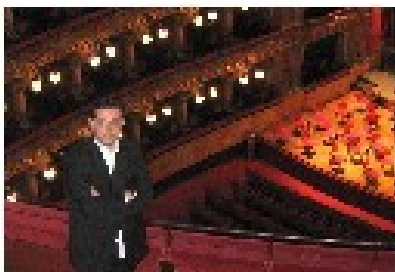

Titre:	Bass Concert for clarinet basse from K 191
Compositeur:	Mozart, Wolfgang Amadeus
Arrangeur:	LORENZO GIUSEPPE, LIMA
Licence:	Domaine Public
Instrumentation:	Ensemble à Clarinettes
Style:	Classique

LIMA LORENZO GIUSEPPE sur [free-scores.com](http://www.free-scores.com)

http://www.free-scores.com/partitions_gratuites_lorenzo-lima.htm

- Contacter l'artiste
- Commenter cette partition
- Ajouter votre interprétation MP3
- Accès partition avec ce QR Code :

Cette partition ne fait pas partie du domaine public. Merci de contacter l'artiste pour toute utilisation hors du cadre privé.

cl. basso solo

BASS CONCERT

from K191 Concert
for Bass Clarinet solo and
clarinet quartet

W. A. Mozart
(arr. Lorenzo G. Lima)

Allegro 7 Tutti

13 18 A solo *mf*

36

40 *cresc.* 2

45 *f*

49 *tr.* *tr.* *tr.* *tr.* *p*

53 *tr.* *tr.*

57 B *f* *mp* *cresc.*

62 *tr.*

66 *f* *tr.* *cresc.*

69 C Tutti *tr.* *cresc.* 8

ff

BASS CONCERT

80 **D** solo (solo) *mp*

86 *tr.* *f* *tr.*

90

94 **E** Tutti 4 solo *mf*

103 *tr.*

107 *f* Tutti *f* 2

112 **F** *f*

116 *tr.* *tr.* *tr.* *tr.* *mp*

120 *tr.* *tr.* *tr.* *tr.*

123 *tr.* *tr.* *tr.* *tr.* *mf*

127

131 *p* *cresc.*

BASS CONCERT

(solo)

3

134 *f* *imp* G

140 *cresc.* *f*

144 *tr.* *tr.*

147

150 *tr.* *cresc.* *ff* *f* *cadenza* H 6

161 *Tutti* *f* 5

169

Lorenzo Giuseppe Lima
Calascibetta 02/11/2008

cl. piccolo mi \flat

BASS CONCERT

from K191 Concert
for Bass Clarinet solo and
clarinet quartet

W. A. Mozart
(arr. Lorenzo G. Lima)

Allegro

Tutti

BASS CONCERT

cl.mib

51

56 **B**

62

67 *cresc.*

71 **C** Tutti

74 *mf*

77

80 **D**

85 *p* *mf* *p* *f* *pp*

90 *f* *pp* *f* *pp* *f* *pp*

94 **E** Tutti

99 *tr.* *p*

BASS CONCERT

cl.mib

104

109 **Tutti**

113

118

125

131

139

145

152

156

162

167

cl. sib 1

BASS CONCERT

from K191 Concert
for Bass Clarinet solo and
clarinet quartet

W. A. Mozart
(arr. Lorenzo G. Lima)

Allegro
Tutti

BASS CONCERT

(cl.sib 1)

45

50 *pp*

56 **B** *f* *mp*

62

69 **C** *cresc.* *f* **Tutti**

72

75 *mf*

79 **D** *p*

83 *f* *p*

87 *mf* *p* *f* *pp*

90 *f* *pp* *f* *pp* *f* *pp* *f* *pp*

94

volta presto

BASS CONCERT

(cl.sib 1)

98 E Tutti *f* *tr.* *p*

103

108 Tutti *f*

111 F *p*

116 *tr.*

120

125 *f* *tr.* *p* *tr.* *tr.*

129 *tr.* *tr.* *tr.* *tr.*

134 G *p*

139

144

150 *cresc.* *f* *p*

BASS CONCERT

(cl.sib 1)

154 *f* *mp*

158 *cresc.* *f*

161 *f*

164 *fp* *fp* *cresc.* *f*

168

Lorenzo Giuseppe Lima
Calascibetta 02/11/2008

cl. sib 2

BASS CONCERT

from K191 Concert
for Bass Clarinet solo and
clarinet quartet

W. A. Mozart
(arr. Lorenzo G. Lima)

Allegro
Tutti

f *tr.*

6

11 *mp* *p* *f* *p* *f*

16 *p* *f* *fp* *fp*

22 *f* *p* *f*

26

30 *f*

33 **A** *pp*

38 *f*

43 *f*

48 *pp* volta presto

BASS CONCERT

Tutti (cl.sib 2)

107 *f*

111 **F** *p*

116

120 *f*

126 *p* *tr.* *tr.* *tr.* *tr.*

131

136 **G** *p*

143

150 *cresc.* *f* *p* *f*

156 *mp* *cresc.*

160 *f* *f* *fp* *fp*

167 *f*

cl. basso

BASS CONCERT

from K191 Concert

for Bass Clarinet solo and
clarinet quartet

W. A. Mozart

(arr. Lorenzo G. Lima)

Allegro
Tutti

BASS CONCERT

2

(cl.basso)

C Tutti

68 *cresc.* *f*

72 *p*

78 D

83 *p*

87 *mf* *p* *f* *pp*

90 *f* *pp* *f* *pp* *f* *pp*

93 *f* *pp*

97 E Tutti *f*

101 *p*

106 Tutti *f*

110 F *p*

115

BASS CONCERT

(cl.basso)

120

125 *tr.*
f *p*

130

135 G

141

146

151 *f* *p* *f* *mp*
cresc.

157 *cresc.* *f* *f*

163 *fp* *fp* *f*

168

Lorenzo Giuseppe Lima
Calascibetta 02/11/2008

BASS CONCERT

from K191 Concert
for Bass Clarinet solo and
clarinet quartet

W. A. Mozart
(arr. Lorenzo G. Lima)

Allegro
Tutti

cl. basso solo

cl. piccolo mi \flat

cl. si \flat 1

cl. si \flat 2

cl. basso

5

solo

cl. mi \flat

cl. si \flat 1

cl. si \flat 2

cl. b.

BASS CONCERT

2
9

13

18

solo

cl. mi♭

cl. si♭ 1

cl. si♭ 2

cl. b.

- cl. mi♭: *f* (trill), *fp*, *fp*, *f*
- cl. si♭ 1: *f* (trill), *fp*, *fp*, *f*
- cl. si♭ 2: *f*, *fp*, *fp*, rest
- cl. b.: *f*, *fp*, *fp*, rest

22

solo

cl. mi♭

cl. si♭ 1

cl. si♭ 2

cl. b.

- cl. mi♭: *f*, *p*, *f*
- cl. si♭ 1: *f*, *p*, *f*
- cl. si♭ 2: *f*, *p*, *f*
- cl. b.: *f*, *f*

BASS CONCERT

4
26

solo

cl. mi♭

cl. si♭ 1

cl. si♭ 2

cl. b.

p

p

30

solo

cl. mi♭

cl. si♭ 1

cl. si♭ 2

cl. b.

f

f

f

f

33

solo

cl. mi♭

cl. si♭ 1

cl. si♭ 2

cl. b.

A solo

mf

pp

pp

pp

37

solo

cl. mi♭

cl. si♭ 1

cl. si♭ 2

cl. b.

cresc.

41

solo

cl. mi♭

cl. si♭ 1

cl. si♭ 2

cl. b.

41

solo

cl. mi♭

cl. si♭ 1

cl. si♭ 2

cl. b.

f

f

f

44

solo

cl. mi♭

cl. si♭ 1

cl. si♭ 2

cl. b.

44

solo

cl. mi♭

cl. si♭ 1

cl. si♭ 2

cl. b.

f

48

solo

cl. mi♭

cl. si♭ 1

cl. si♭ 2

cl. b.

tr. p

pp

pp

pp

52

solo

cl. mi♭

cl. si♭ 1

cl. si♭ 2

cl. b.

tr.

tr.

tr.

56

solo

cl. mi♭

cl. si♭ 1

cl. si♭ 2

cl. b.

f

mp

f

pp

f

mp

pp

pp

60

solo

cl. mi♭

cl. si♭ 1

cl. si♭ 2

cl. b.

cresc.

64

solo

tr.

f

tr.

cl. mi♭

cl. si♭ 1

cl. si♭ 2

cl. b.

67

solo

cresc.

ff

cl. mi♭

cl. si♭ 1

cl. si♭ 2

cl. b.

70 *tr.*  **C** Tutti

solo

cresc.

cl. mi♭ **C** Tutti

cresc. *f*

cl. si♭ 1 **C** Tutti

cresc. *f*

cl. si♭ 2 **C** Tutti

cresc. *f*

cl. b. **C** Tutti

cresc. *f*

73

solo

cl. mi♭

cl. si♭ 1

cl. si♭ 2

cl. b.

76

solo

cl. mi♭

cl. si♭ 1

cl. si♭ 2

cl. b.

mf

mf

p

p

79

solo

cl. mi♭

cl. si♭ 1

cl. si♭ 2

cl. b.

mp

p

p

p

D

D

D

D

83

solo

cl. mi♭

cl. si♭ 1

cl. si♭ 2

cl. b.

86

solo

cl. mi♭

cl. si♭ 1

cl. si♭ 2

cl. b.

89

solo

cl. mi♭

cl. si♭ 1

cl. si♭ 2

cl. b.

92

solo

cl. mi♭

cl. si♭ 1

cl. si♭ 2

cl. b.

E Tutti

95

solo

cl. mi♭

cl. si♭ 1

cl. si♭ 2

cl. b.

f

f

f

f

f

E Tutti

E Tutti

E Tutti

E Tutti

99

solo

cl. mi♭

cl. si♭ 1

cl. si♭ 2

cl. b.

solo

mf

tr.

tr.

p

p

p

p

mf

tr.

tr.

p

p

p

p

104 *tr.*

solo

cl. mi♭

cl. si♭ 1

cl. si♭ 2

cl. b.

f

108 **Tutti**

solo

cl. mi♭

cl. si♭ 1

cl. si♭ 2

cl. b.

f

Tutti

f

Tutti

f

Tutti

f

Tutti

111

solo

cl. mi♭

cl. si♭ 1

cl. si♭ 2

cl. b.

f

p

p

p

115

solo

cl. mi♭

cl. si♭ 1

cl. si♭ 2

cl. b.

tr.

tr.

tr.

119

solo

tr.

tr.

tr.

mp

cl. mi♭

cl. si♭ 1

cl. si♭ 2

cl. b.

122

solo

tr.

tr.

tr.

f

f

f

cl. mi♭

cl. si♭ 1

cl. si♭ 2

cl. b.

126

solo *mf*

cl. mi♭ *p* tr. tr.

cl. si♭ 1 *p* tr. tr.

cl. si♭ 2 *p* tr. tr.

cl. b. *p*

130

solo *p cresc.*

cl. mi♭ tr. tr.

cl. si♭ 1 tr. tr.

cl. si♭ 2 tr. tr.

cl. b.

134

solo

cl. mi♭

cl. si♭ 1

cl. si♭ 2

cl. b.

f

mp

mp

p

p

G

G

G

G

G

139

solo

cl. mi♭

cl. si♭ 1

cl. si♭ 2

cl. b.

cresc.

tr.

143

solo *f* *tr.*

cl. mi♭

cl. si♭ 1

cl. si♭ 2

cl. b.

147

solo

cl. mi♭

cl. si♭ 1

cl. si♭ 2

cl. b.

151 *tr.* H

solo
cresc. *ff*

cl. mi♭
cresc. *ff* *p* *f*

cl. si♭ 1
cresc. *f* *p* *f*

cl. si♭ 2
cresc. *f* *p* *f*

cl. b.
cresc. *f* *p* *f*

155

solo

cl. mi♭ *mp* *p*

cl. si♭ 1 *mp*

cl. si♭ 2 *mp*

cl. b. *mp*

159 *cadenza* **Tutti**

solo

cl. mi♭

cl. si♭ 1

cl. si♭ 2

cl. b.

cresc. *f* *f*

163

solo

cl. mi♭

cl. si♭ 1

cl. si♭ 2

cl. b.

fp *fp* *cresc.*

fp *fp* *cresc.*

fp *fp*

167

solo

cl.mi \flat

cl.si \flat 1

cl. sib 2

cl. b.

Lorenzo Giuseppe Lima
Calascibetta 02/11/2008