

van der Wal Reinier

Pays-Bas, Gouda

Divertimento KV 186 Mozart, Wolfgang Amadeus

A propos de l'artiste

J'ai été clarinettiste du "Koninklijke Militaire Kapel", l'orchestre militaire royal des Pays Bas, de 1972 jusqu' à 2003.

Aussi j'étais professeur de clarinette de l'école de musique à Gouda pendant plus de 30 ans. J'ai adapté beaucoup de morceaux de musique pour clarinette.

En 1996 j'ai commencé l'étude du violoncelle pour mon agrément et maintenant c'est, après la clarinette, mon deuxième amour musical.

Page artiste : https://www.free-scores.com/partitions_gratuites_reinier-van-der-wal.htm

A propos de la pièce

Titre : Divertimento KV 186
Compositeur : Mozart, Wolfgang Amadeus
Arrangeur : Reinier, van der Wal
Droit d'auteur : free download
Instrumentation : Ensemble à Clarinettes
Style : Classique

van der Wal Reinier sur [free-scores.com](https://www.free-scores.com)

- partager votre interprétation
- commenter la partition
- contacter l'artiste

Divertimento No 4 K 186

Klarinet 1 AB

W.A.Mozart

Allegro assai

14

27

43

56

RAU RFTNTER

.....

Menuet K 186

Klarinet 1 AB

W.A.Mozart

8 **A** *p*

15 *f* *p*

21 *f* **B** *p* **TRIO**

28 *mf*

33 **C** *p*

39 *mf* **Menuet DC**

RAI RFTNTR

Andante K 186

Klarinet 1 AB

W.A.Mozart

Adagio K 186

Klarinet 1 AB

W.A.Mozart

Allegro K 186

Klarinet 1 AB

W.A.Mozart/Bew.Reinier

Measures 1-9. Dynamics: *f*. Trills are marked with *tr*.

Measures 81-90. Trills are marked with *tr*.

101

110

120

Divertimento No 4 K 186

Klarinet 2 AB

W.A.Mozart

Allegro assai

17

30

46

61

Real RFTNFR

RELUERER

Menuet K 186

Klarinet 2 AB

W.A.Mozart

7

A

f *p*

14

f *p*

20

f

26

B **C**

7 7 Menuet DC

Rekl RFTNTFR

Andante K 186

Klarinet 2 AB

W.A.Mozart

Adagio K 186

Klarinet 2 AB

W.A.Mozart

RFM RFTNFR

Allegro K 186

Klarinet 2 AB

W.A.Mozart/Bew.Reinier

Divertimento No 4 K 186

Klarinet 3 AB

W.A.Mozart

Allegro assai

12

20

35

46

54

RMJ RFTNTR

Menuet K 186

Klarinet 3 AB

W.A.Mozart

8 **A** *p*

14 *f* *p*

20 *f*

26 **B** **TRIO** *mf*

34 **C** *p*

40 *mf* **Menuet DC**

RAI RFTNTR

Andante K 186

Klarinet 3 AB

W.A.Mozart

8

13

21

27

Adagio K 186

Klarinet 3 AB

W.A.Mozart/Bew.Reinier

7

14

20

Allegro K 186

Klarinet 3 AB

W.A.Mozart/Bew.Reinier

7 **A** **B** 1

21 2 3 4 5 6 7 solo *p*

35 **C** *tutti* *f* *tr*

44 **D** 1

57 2 3 4 5 6 7 **E** *p*

70 **F** *f* *tr*

82 *tr*

92 **G**

104 *tr* *tr*

112 **H**

Divertimento No 4 K 186

Klarinet 4 AB

W.A.Mozart

Allegro assai

13

28

43

57

RMJ RFTNTR

Menuet K 186

Klarinet 4 AB

W.A.Mozart

RM1 RFTNTR

Andante K 186

Klarinet 4 AB

W.A.Mozart

14

25

Adagio K 186

Klarinet 4 AB

W.A.Mozart

8

19

RFW RFTNFR

Allegro K 186

Klarinet 4 AB

W.A.Mozart/Bew.Reinier

17 **A**

f

17 **B** 1 2 3 4 5 6 7 solo

p

32 **C** tutti

f

43 **D**

f

57 **E** 1 2 3 4 5 6 7

f

71 **F** 8

p *f*

85 **G**

f

103 **H**

f

119

f

Divertimento No 4 K 186

Bas-Klarinet
Allegro assai

W.A.Mozart

11

22

33

42

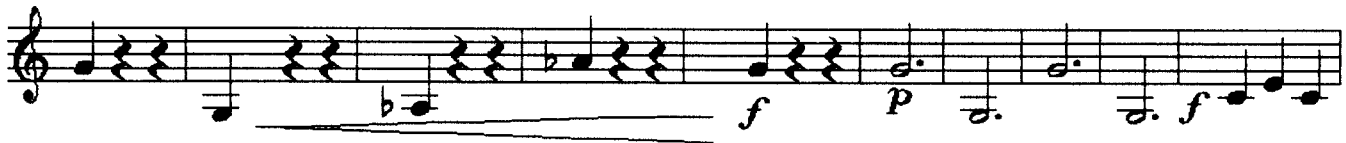

52

RMJ RFTNTR

Menuet K 186

Bas-Klarinet

W.A.Mozart

12

22 **B** **TRIO**

32 **C**

41 **Menuet DC**

RAU RFTNTFR

Andante K 186

Bas-Klarinet

W.A.Mozart

Adagio K 186

Bas-Klarinet

W.A.Mozart

Allegro K 186

Bas-Klarinet

W.A.Mozart/Bew.Reinier

13

A

22

B

32

C

46

D

54

E

66

F

81

G

98

H

107

I

116

J