

W. A. MOZART

SERENADE

K185

Arranged for 5 Recorder Players

by

Donald Williams

Score and Parts

Arranged and set by DFW, November 2012

Serenade K185

Arranged for recorders by Donald Williams

Notes

In making this arrangement, I have had to depart from some of the principles I have used in arranging other (more straightforward) works. For instance:

- ♦In order to fit the work to 5 players, I have not been able to use the same five recorders in each movement.
- ♦I have not been able to keep to Mozart's original keys, or even to the same relationship between the keys of the movements.

This is shown in the table below:

Movement	Original Key(s)	Arrangement Key(s)	Scoring
1: Allegro assai	D	C	D 1&2 - Tr - T - B
2: Andante	F	F	Sopranino - D - Tr - T - B
3: Allegro	Omitted from this arrangement; not really suitable for recorders		
4: Minuet and Trio	D-G	D-G	D 1&2 - Tr - T - B
5: Andante grazioso	A	G	D - Tr 1 & 2 - T - B
6: Minuet and 2 Trios	D-F-D	D-F-D	D - Tr1 - Tr2(T*) - T - B
7: Adagio - Allegro assai	D	C	D - Tr 1 & 2 - T - B

Thus, having lowered the first movement from D to C in order to avoid too many Descant top D's (and the even more problematical top C#'s), I suppose I should have put down the second movement from F to E flat. That would have been tricky to play, and caused many problems in the Bass part, where the frequent bottom F's would have become impossible E flats, which would have meant distorting the bass line far too often. Hopefully, the variations from the original key sequence will be covered by the breaks needed for the players to change instruments.

I have presented the parts for each movement on separate pages, since I do not know, for example, which of the players from the opening Allegro will take the Sopranino part in the following Andante. (It *may* be one of the Descants, but in my own group, for example, a Bass player will change to Sopranino, while the 2nd Descant player moves to Bass!) Thus each player will need to have the appropriate part for each movement, depending on which instrument s/he is to play in that movement.

* Note that in the 6th movement, the second Treble player changes (during the music) to a Tenor for the first Trio and then back to Treble for the da Capo of the Minuet and then on to the second Trio and da Capo

Despite these complications, I hope that you will enjoy playing this cheerful work, which should properly be preceded by the March K189 (which I have also arranged for 5 Recorders).

18

23

30

36

mf

f

f

mf

f

41

f

mp

mp

f

46

f

mp

f

f

f

f

f

52

58

64

70

76

82

87

tr tr tr tr tr tr tr tr

92

p

(See ossia in part)

p

tr

97

tr tr tr tr

f

f

f

f

f

119

125

130

135

140

146

152

159

165

171

177

185

Descant 1

SERENADE

K185

I

W A Mozart

Allegro Assai

66 

72 

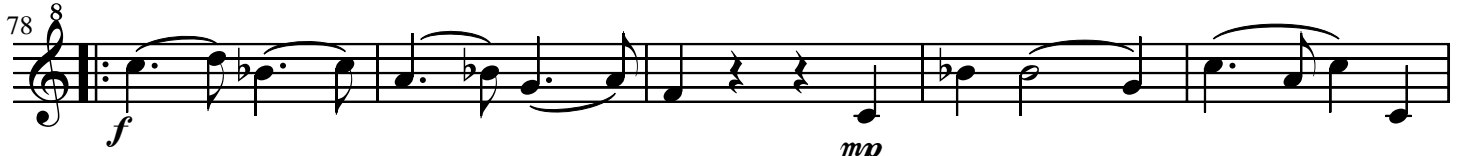
78 

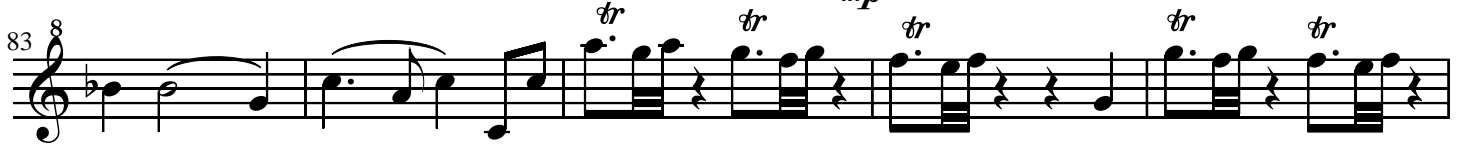
83 

88 

93 

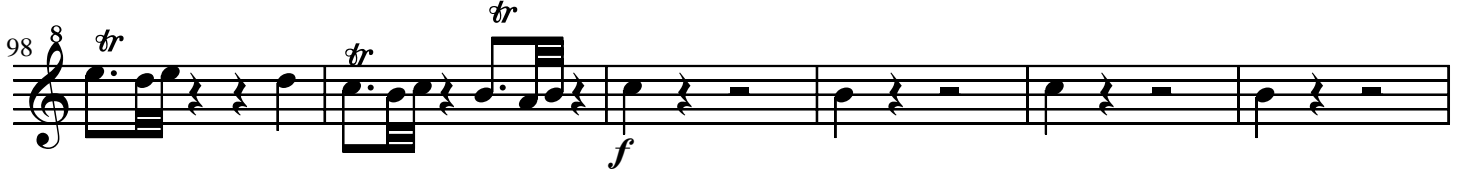
98 

104 

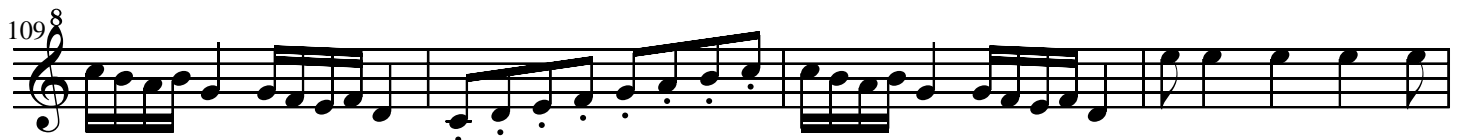
109 

113 

118 

125 

130

135

140

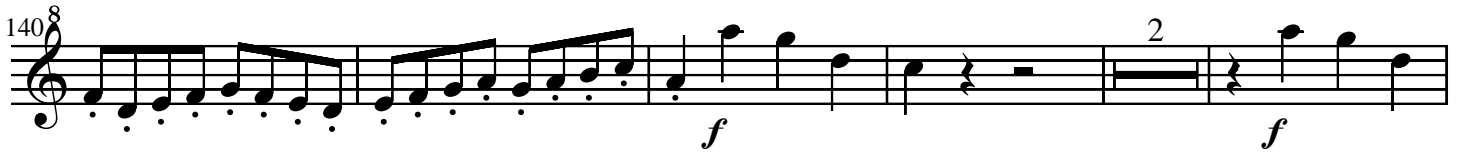

147

153

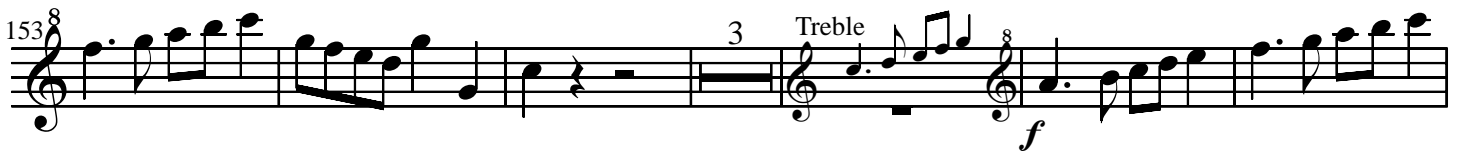

162

168

176

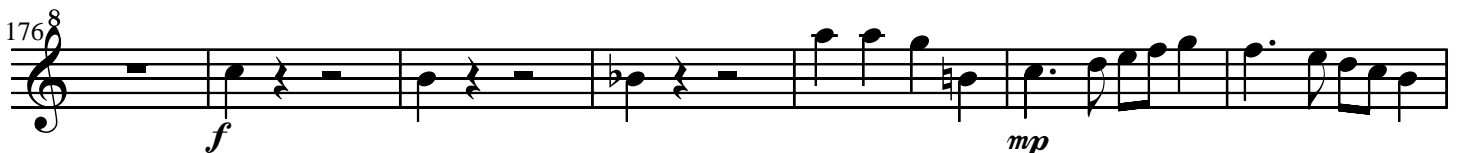

183

188

Descant 2

SERENADE

K185

I

W A Mozart

8 Allegro Assai
f

6 Desc 1
2
f

12 Desc 1
2
mf

18

23

28 3

35
f

40

45 2 3
f

53 ⁸
p *f*

58 ⁸
p

64 ⁸
f

71 ⁸

78 ⁸ Desc 1
p

83 ⁸ 6 Treble
p

95 ⁸ Desc 1 *tr* *f*

103 ⁸ 2 Treble
mf

110 ⁸

115 ⁸ 2 Treble
mp

123⁸

f

128⁸

134⁸

139⁸

2

f *p* *f*

148⁸

3 Desc 1 3 Treble

160⁸

f

167⁸

mp

172⁸

2

p *f*

180⁸

4

f

188⁸

Treble

SERENADE

K185

I

W A Mozart

Allegro Assai

f *mf*

6 *f*

11 *mf*

16

19

23

27 *p*

32 *f*

37

41 *mp*

45 *mp*

Ossia
(DFW)

158  *f*

163 

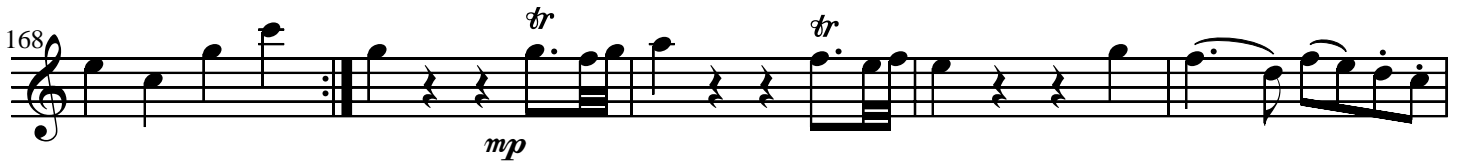
168  *mp*

173  *f*

178  *mp*

183  *f*

188 

Tenor

SERENADE

K185

I

Allegro Assai

W A Mozart

61 *p* 1 2 3 *f*

66

71 *p* 1

75 2 3

78 *f* *p*

85 Treble 6 *p*

97 *f*

102 *mf*

109

114 *p*

121 1 2 3 4 *mp* *f*

129

Bass

SERENADE

K185

Allegro Assai

I

W A Mozart

8 *f*

5 Treble *f*

11 Treble

17 *mf*

21

26 *p*

32 *f*

38

43 *f*

51 *f* *mp* *p*

57 

61 

66 

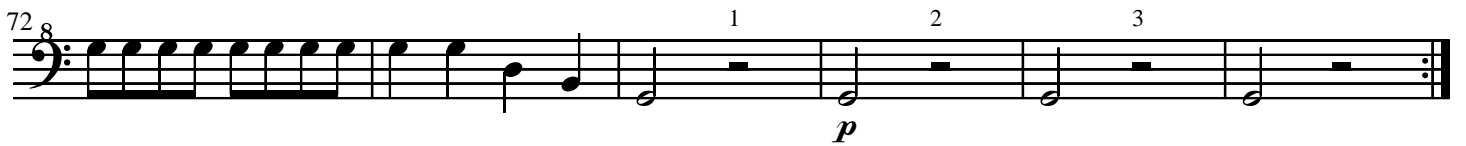
72 

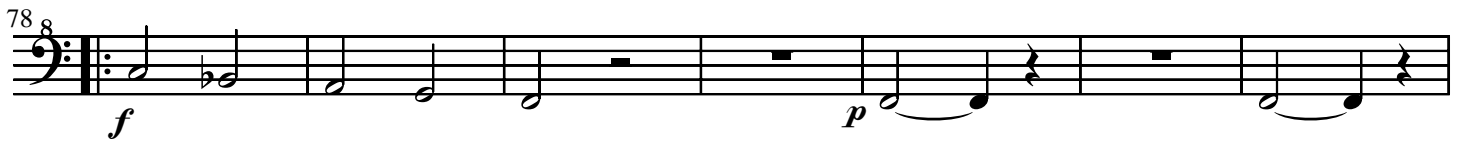
78 

85 

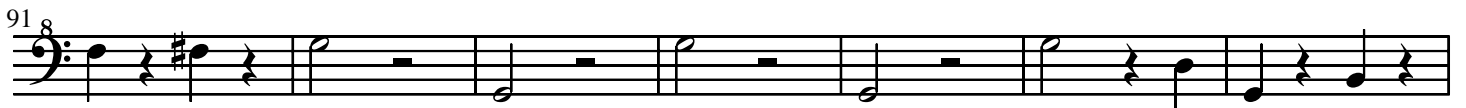
91 

98 

102 

107 

112 

117 

SERENADE

K185

II

W A Mozart

8 *Andante*

Sopno *p*

Desc *p*

Treble *p*

Tenor *p*

Bass *p*

5

fp

fp

fp

fp

fp

10

fp *fp* *mf* *p*

fp *mf* *p*

fp *fp* *f* *pp*

fp *fp* *mf* *p*

fp *fp* *mf* *p*

fp *fp* *mf* *p*

14

18

24

29

34

38

43

48

54

59

64

68

72

tr

tr

77

(Cadenza)

f

f

f

f

tr

82

tr

tr

f

f

f

NB: The repeat from bar 86 seems unlikely - one can hardly repeat the cadenza - and should probably be ignored.

Sopranino

SERENADE

K185

II

W A Mozart

8 Andante
p

6
fp *fp*

11
fp *mf* *p* *tr* *tr* *tr*

15
f *tr*

18
mp

23
p *tr*

28
tr

32
tr 3 Treble

39
tr

43 

48 

56 

62 

67 

70 

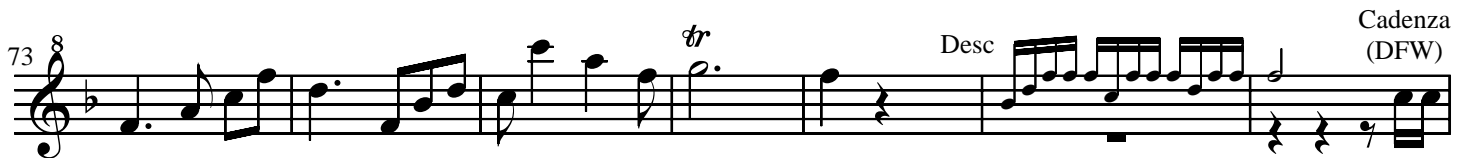
73 

80 

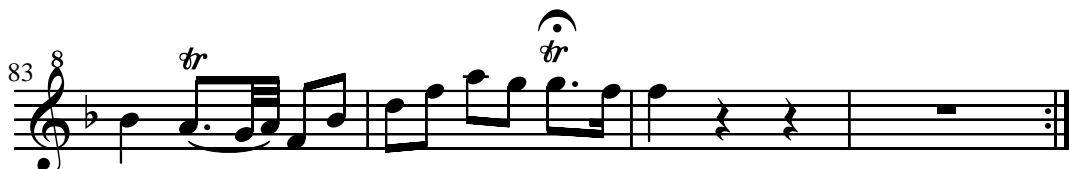
83 

Descant

SERENADE

K185

II

W A Mozart

8 Andante *p*

5

9 *fp* *fp* *mf* *p*

16 *f* *tr* *p*

22 *f*

26 *p*

31 2

37 *p*

43 *f*

48 ⁸
p

52 ⁸
f

57 ⁸
p

61 ⁸

66 ⁸ 2 Sopno
pp *p*

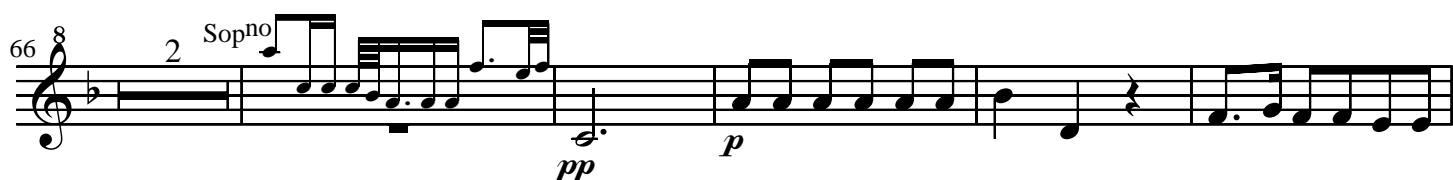

73 ⁸
f

78 ⁸ (Cadenza) 4 Sopno
f

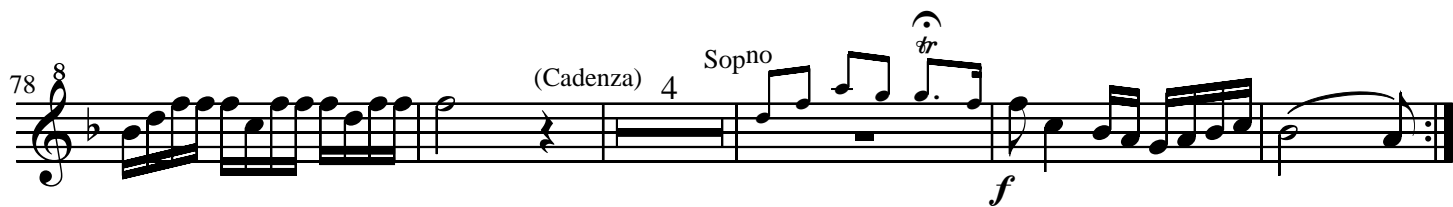

Treble

SERENADE

K185

II

W A Mozart

Andante

p

7 *fp* *fp*

11 *fp* *f* *pp*

16 *f* *tr*

19 *p*

23 *f*

27 *p*

30

34 *tr* *tr* *tr*

37 *tr*

40

44 *f*

48 *p* *f*

54 *p*

59

64 Tenor *pp*

70 *p*

74 *f*

79 (Cadenza) Sopno *f*

Tenor

SERENADE

K185

II

W A Mozart

Andante

8 *p* *fp* *fp* *fp* *mf* *p*

14 *f*

19 *p*

24 *f* *p*

28

34

40 2 *f*

48 *pp* *p* *mf*

54

p

59

64

69

76

f

80

(Cadenza) 4

Sopno

f

Bass

SERENADE

K185

II

W A Mozart

Andante

8 *p*

5

9 *fp* *fp* *fp* *mf* *p*

14 *f*

19 *p*

25 *f* *p*

29

34

38 2

44 *f*

48 ⁸

p *f*

53 ⁸

57 ⁸

p

64 ⁸

70 ⁸

2

76 ⁸

(Cadenza) 4

84 ⁸

Sopno *f*

SERENADE

K185

IV

W A Mozart

Menuetto

21

mf *f* *mf* *f* *mf* *f* *mf* *f*

Trio

29

1st Time Only

2nd Time Only

p *p* *p* *p* *p*

35

p *p* *p* *p* *p*

42

2nd Time Only *p*

1st Time Only *p*

48

3

Descant 1

SERENADE

K185

IV

W A Mozart

Menuetto

8 *f* *p*

5 *f*

9 *mf* *p*

14 *mf*

19 *mf*

25 *f*

29 *p* Trio 1st Time Only 2nd Time Only

37 *p* Treble

49

Menuetto da Capo

Descant 2

SERENADE

K185

IV

W A Mozart

Menuetto

8 *f*

7 *f*

17 *mf* *p*

21 *mf* *f*

Trio

29 *p* 3 3 3

34 3 7 Treble 8

45 *p* 3 3 3

49 3 3

Menuetto da Capo

Tenor

SERENADE

K185

IV

W A Mozart

Menuetto

5

9

15

23

Trio Treble

29

37

42

3

6

8 Desc

Menuetto da Capo

Bass

SERENADE

K185

IV

W A Mozart

Menuetto

8 *f* *p*

5 *f*

9 1 2 3 4 *mf* *p*

15 *mf* *p* *mf*

22 *f*

Trio

29 *p*

37 1 2 3 *p*

43

48

Menuetto da Capo

22

27

33

56 ⁸

65 ⁸

74 ⁸

82

87

93

100 8

105 8

110 8

Descant

SERENADE

K185

V

W A Mozart

Andante grazioso (about ♩ = 96)

The musical score is written in G major (one sharp) and 2/4 time. It begins with a tempo marking of 'Andante grazioso' and a metronome indication of approximately 96 beats per minute. The piece is marked with various dynamics: *p* (piano), *mf* (mezzo-forte), and *f* (forte). The score includes several trills (tr.) and triplet markings (3). The piece concludes with a double bar line.

48 *mf*

54 *p*

59 *f* *p*

64 *f*

70 *p* *mf*

76 *f*

81

86 *tr* 13

103 *f*

109 *p*

112 *f*

Treble 1

SERENADE

K185

V

W A Mozart

Andante grazioso (about ♩ = 96)

p *f*

p *p* *mf*

p *mf*

3 3 3 3

3 3 3 3 3 3 3 3

3 3 3 3 3 3 3 3

3 3 3 3 3 3 3 3

4 8 Desc

3 3 3 3 3 3 3 3

3 3 3 3 3 3 3 3

3 3 3 3 3 3 3 3

48 *mf*

55 *p* *f*

62 *p*

68 *f* *p*

73 *mf*

79 *f*

84

87 *tr* *mp*

93

98 *tr* *f*

103

107

111

Treble 2

SERENADE

K185

V

W A Mozart

Andante grazioso (about ♩ = 96)

3 Desc

f *p*

9 *p* *mf* *p*

17 *mf*

23 2 Tr 1 3 3

28 7 8 Desc 3 3

40 *f* 3 3 3 3 3 3 3 3 3 3

43 3 3 3

48 *mf* 2 *p*

57 *f*

Tenor

SERENADE

K185

V

W A Mozart

Andante grazioso (about ♩ = 96)

48 *mf*

56 3 Desc *f* *p*

64 5 Bass *p*

75 *mf* *f*

83

91 *p*

97 3 *f*

103 *f*

109 Desc 8 3 3 3 3 *f*

Bass

SERENADE

K185

V

W A Mozart

Andante grazioso (about ♩ = 96)

8 *p* *f* *p*

8 *p*

14 *f* *p* *mf*

20

25 *p*

30

36 *p* Tr 2

41 *f*

48 *mf*

54 *p*

61 *f* *p*

68 *f* *p*

76 *f* *f*

83

90 *mp*

96

102 *f*

111 Desc *f*

SERENADE

K185

VI

W A Mozart

Menuetto *

Desc
Treble 1
Treble 2 & Tenor
Tenor
Bass

f *mf* *f*

f Back to Treble after Trio 1* *f*

f *mf* *f*

f *mf* *f*

* The phrase in Bars 1-4 (and 35-37) is well covered by the other players, and may be omitted while changing instrument

mp

p

p

p

p

mp *f*

mp *f*

mp *f*

mp *f*

mp *f*

* Play Menuetto - Trio I - Menuetto - Trio II - Menuetto

46

54

Menuetto D.C.

62

TRIO II

68

tr

mp

f 3 3

mp

f 3 3

mp

f 3 3

mp

f 3 3

mp

74

p

p

p

pp

p

tr

tr

tr

tr

80

tr

tr

tr

Descant

SERENADE

K185

VI

W A Mozart

Menuetto *

f *mf*

7 *f*

11 Tr 1 *mp*

16 *mp* *f*

21

27 *mf*

32 *p* 2

* Play Menuetto - Trio I - Menuetto - Trio II - Menuetto

Arranged and set by DFW, November 2012

38 8 TRIO I

3 Tr 1 p 2

46 8 Treble 1

3 p

55 8

tr

Menuetto D.C.

62 8 TRIO II

p

66 8

tr

70 8

mp mp p

76 8

tr

80 8

tr

Menuetto D.C.

Treble 1

SERENADE

K185

VI

W A Mozart

Menuetto *

5 *f*

11 *p*

15 *mp*

19 *f*

23 *f*

28 *mf* *p*

35 *f*

(To Trio II on da Capo)

* Play Menuetto - Trio I - Menuetto - Trio II - Menuetto

Arranged and set by DFW, November 2012

38 TRIO I
p *tr* 2

46 *p* 7

58 Desc *p* Menuetto D.C.

62 TRIO II *p* 3 3 3 3

66 *tr*

70 *f* 3 3 *mp* *f* 3 3 *mp*

74 *p* 3 3 3 3 *tr*

79 *tr* *tr* Menuetto D.C.

Treble 2
& Tenor

SERENADE

K185

VI

W A Mozart

Menuetto *

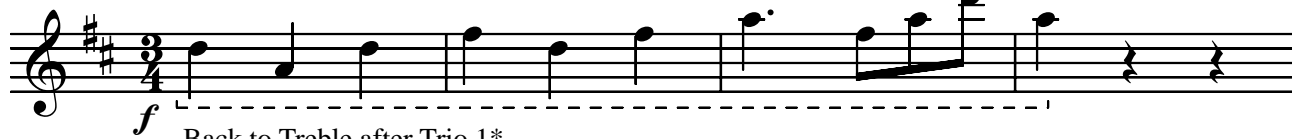

Back to Treble after Trio 1*

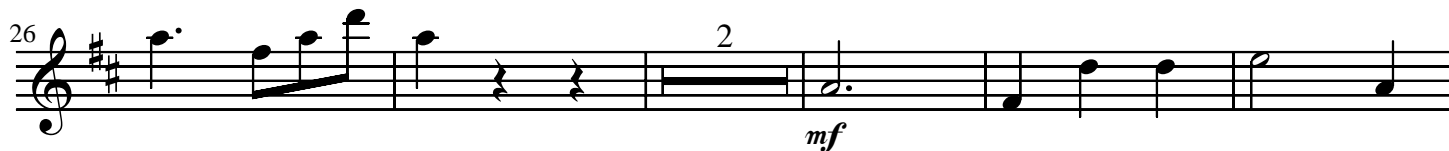
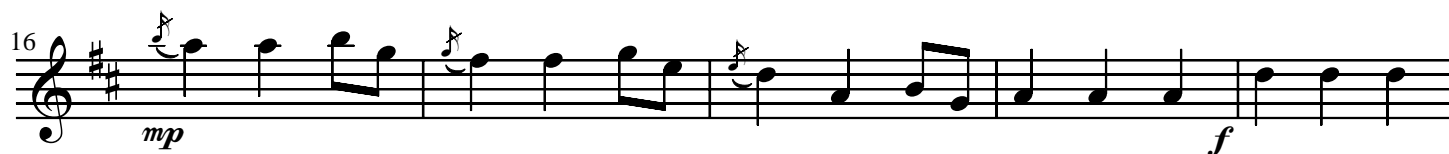
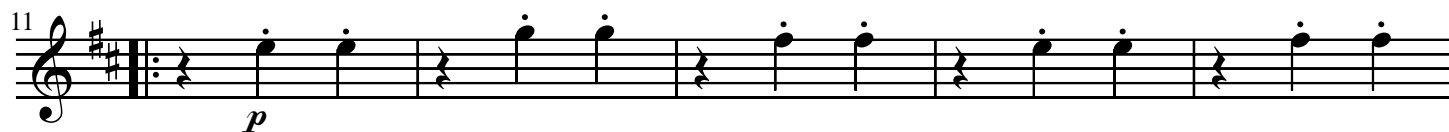

Change to Tenor for Trio I*

(To Trio II on da Capo)

* The phrase in Bars 1-4 (and in 35-37) is well covered by the other players, and may be omitted while changing instrument

* Play Menuetto - Trio I - Menuetto - Trio II - Menuetto

Arranged and set by DFW, November 2012

38 TRIO I (On Tenor)

46

53

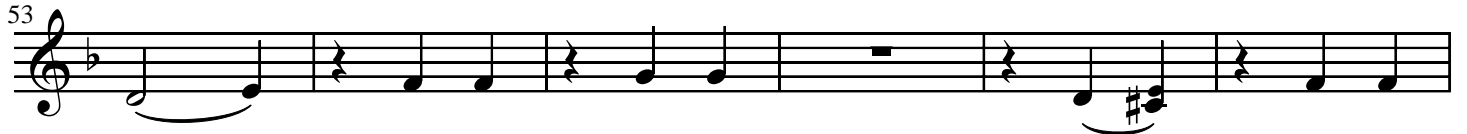

59

Menuetto D.C.

62 TRIO II (On Treble)

67

73

78

Menuetto D.C.

Tenor

SERENADE

K185

VI

W A Mozart

Menuetto *

6 *f* *mf*

11 *p* *p*

17 *f*

22 *mf*

27 *mf*

32 *f* (To Trio II on da Capo)

* Play Menuetto - Trio I - Menuetto - Trio II - Menuetto

Arranged and set by DFW, November 2012

TRIO I

38 

46 

52 

58 

Menuetto D.C.

TRIO II

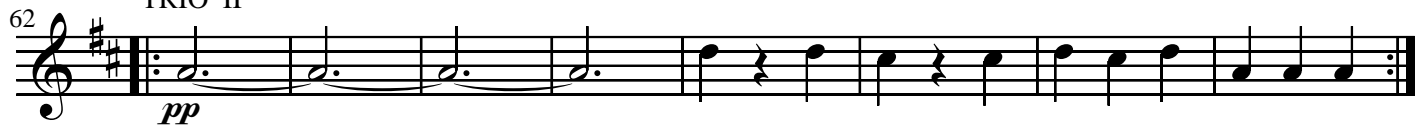
62 

70 

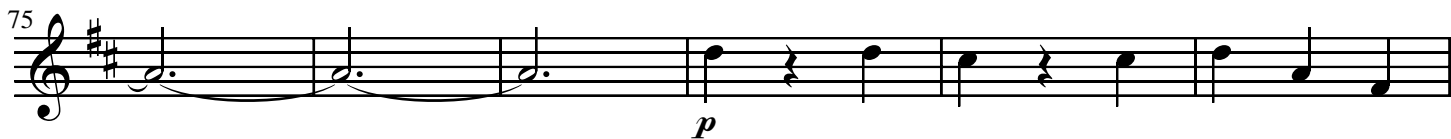
75 

81 

Menuetto D.C.

Bass

SERENADE

K185

VI

W A Mozart

Menuetto *

8 *f* 2

7 *f*

11 *p* 1 2 3 4 5 *mp*

17 *f*

22 3

27 *mf* 2

34 *f* (To Trio II on da Capo)

* Play Menuetto - Trio I - Menuetto - Trio II - Menuetto

Arranged and set by DFW, November 2012

TRIO I

38 ⁸

p

46 ⁸

51 ⁸

57 ⁸

Menuetto D.C.

TRIO II

62 ⁸

p

70 ⁸

f 3 3 *f* 3 3 *p*

75 ⁸

80 ⁸

Menuetto D.C.

SERENADE

K185

VII

W A Mozart

Adagio (About ♩ = 64)

9

12 Allegro Assai

20

27

34

41

49

56

63

70

76

82

* I think this repeat probably goes back to bar 12 ? DFW

88

mp

mp

mp

p

p

p

95

102

mp

mp

109 8

116 8

122 8

128 8

134 8

140 8

146 8

152 8

159 8

165 8

tr

tr

mf

f

mp

p

p

171 8

mp

177 8

183 8

f

f

f

f

f

if possible - or quavers or even plain notes

if possible - or quavers or even plain notes

f

189 8

194 8

200 8

p

p

p

p

206 8

p

p

p

p

cresc.

p cresc.

cresc.

cresc.

cresc.

p

cresc.

214 8

f if possible - or quavers or even plain notes

f

f

f

f

f

221 ⁸

Descant

SERENADE

K185

VII

W A Mozart

Adagio (About ♩ = 64)

f *tr* *tr* *mf*

4 *p*

7 *mf* *p* *f*

10 *Allegro Assai* *Tr 2* *mp*

18 *f*

24

30

35 *6* *Tr 1* *mp*

46

52 *mf*

59 *tr*
mp

64

69 5 Tr 1+2
f

80

88
mp

96 6 Tr 1
mp

109 3
f

117 4
f

127

132

137

142 Treble 1
6

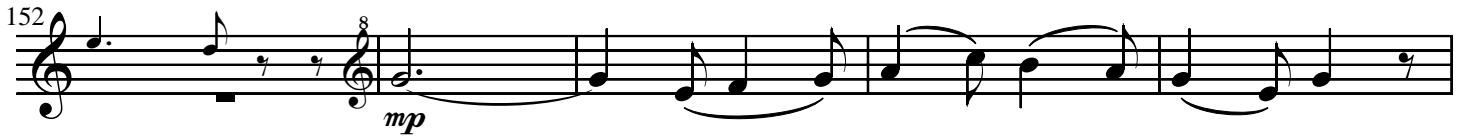
152  *mp*

157  *f*

163  *tr*

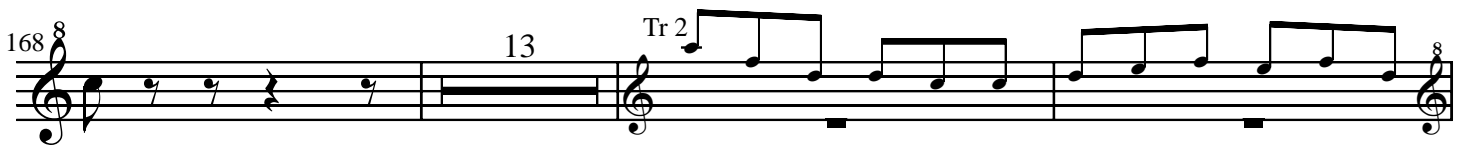
168  13 Tr 2

184  *f*
 if possible - or quavers
or even plain notes

191 

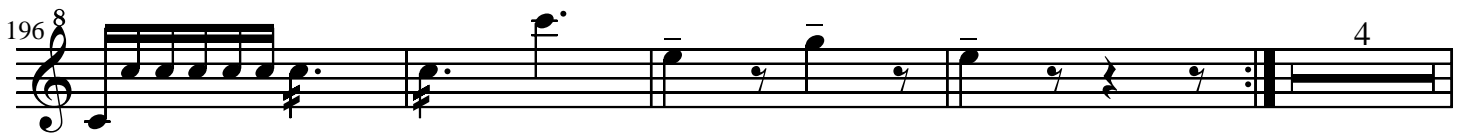
196  4

204  Tr *p* *cresc.*

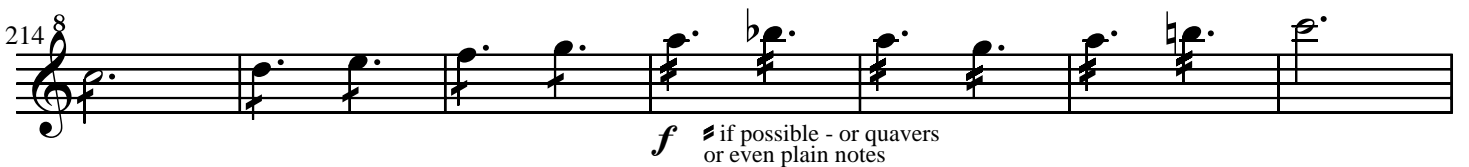
214  *f*
 if possible - or quavers
or even plain notes

221 

Treble 1

SERENADE

K185

Adagio (About ♩ = 64)

VII

W A Mozart

f

mf

p

f

p

f

p

f

mp

f

Allegro Assai

p

mp

f

27 *f*

33 *p*

39

45 *mp* 2 Tr 2

52 *mf*

58 *tr* 5 8 Desc

68 *mp*

73 *f*

78

83

88 3 Tr 2 *mp*

96

103

110

110 *tr*
f

116

116 *mp*

122

122 *f*

128

128

134

134

140

140 *mp*

146

146

152

152 *mp* 3

Tr 2

160

160 *mf* *f* *mf* *f*

167 *tr*

mp

172

177 5 Tr 2

f ♯ if possible - or quavers
or even plain notes

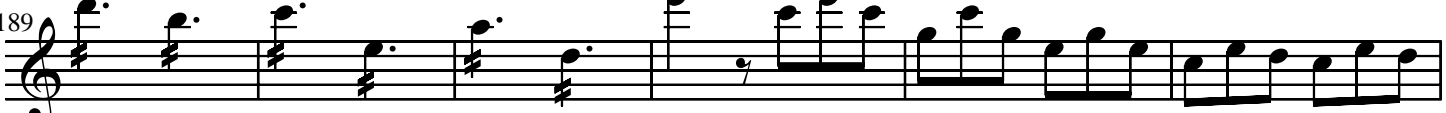
189

195

200

p

205 3 Tr 2

p cresc.

216

f ♯ if possible - or quavers
or even plain notes

222

Treble 2

SERENADE

K185

VII

W A Mozart

Adagio (About ♩ = 64) *tr*

1 *f* *mf*

4 *f* *mf* 2

9 *f* *p* *mp* *Allegro Assai*

14 1

20 *mf* 2 3 4 *f*

26 *mf* *f*

32 *p*

39 *pp* *p*

45 1 2 3 4 *pp* *mp*

127

134

142

mp

148

p 1 2 3

156

mp *f* *mf* *mf*

163

mf *f* 5

Tr 1
174

mp

180

f

185

f

♯ if possible - or quavers
or even plain notes

191

197

p

203

p

212

1 2 3 4 5

cresc. *f* \sharp if possible - or quavers
or even plain notes

221

54

59

mp

67

73

f

79

84

88 Bass

p

95

102

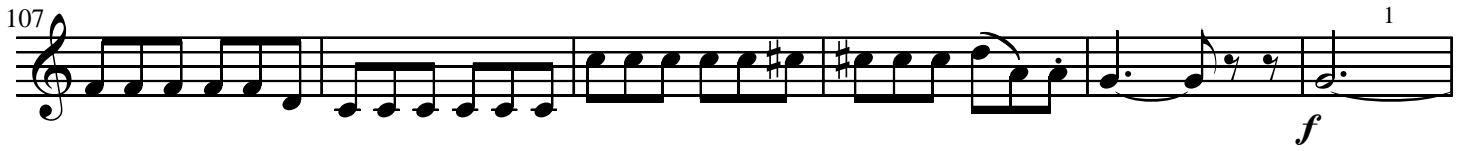
107 

113 

120 

126 

132 

138 

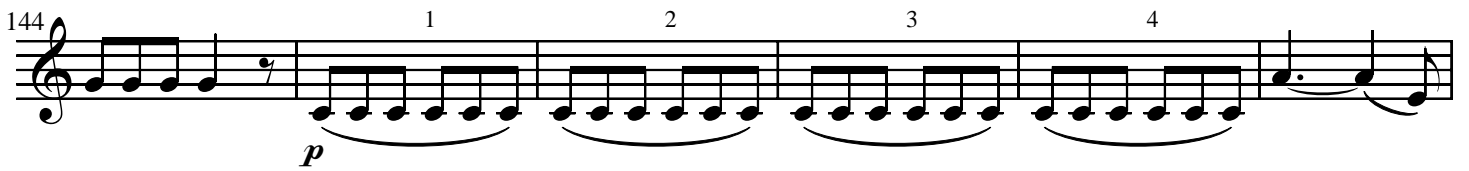
144 

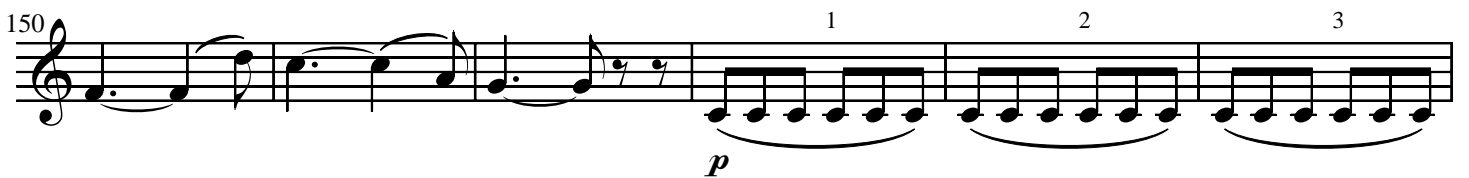
150 

156 

162

168

p

176

183

f

if possible - or quavers
of even plain notes

190

1 2

196

3 4

p

203

p

210

cresc.

217

1 2 3

f

223

Bass

SERENADE

K185

Adagio (About $\text{♩} = 64$)

VII

W A Mozart

8 *f* *tr* *tr* *f*

5 *f* *mf* *p* *mf* *p* *f*

10 *p* *p* **Allegro Assai**

16 *mf*

23 *f*

29

34 *p*

40 *mp*

47

53 ⁸
mf

58 ⁸
mp

64 ⁸

70 ⁸
f

77 ⁸

82 ⁸

88 ⁸
p

95 ⁸

102 ⁸

108 ⁸
f

114₈

120₈

mp *f*

125₈

1 2 3 4

131₈

136₈

141₈

mp

146₈

152₈

mp

158₈

f

163₈

167₈

p

175₈

183₈

f

190₈

195₈

2 3 4

200₈

p *p*

208₈

3 4 5 6 7

213₈

8 9 10 11 12

cresc. *f*

218₈

13 14

223₈

