

*Rightwell Msiska*

***HIS NAME IS  
MAJESTY***

## **HIS NAME IS MAJESTY**

**Music and words by: Rightwell Msiska**

### **SONG TEXT**

*WHO IS HE, WHO BORE OUR GRIEFS ALONE?  
WHO IS HE, WHO MAKES OUR BURDENS LIGHT?  
WHO IS HE, IN SILENT GRIEF HE TOOK THE CROSS AND WALKED THE PATH TO SET US FREE?*

*WHO IS HE, WHOSE BROKEN HEARTS HE HEALS?  
WHO IS HE, WHOSE COMFORT CANNOT FAIL?  
WHO IS HE, THE SAVIOUR OF ALL CALVARY, WHO ROSE FROM SHAME AND HEAV'N ASSURED?*

### **CHORUS**

***HIS NAME IS MAJESTY! KING OF AUTHORITY!  
WHO GIVES US PEACE, COMFORTS US FROM ALL OUR EVERY STRIFE.  
HIS NAME IS JESUS! KING OF ALL MAJESTY!  
WHO SILENTLY DIED FOR US AND SET US FREE.***

### **SONG TEXT 2**

*WHO IS HE, WHO GIVES SALVATION?  
WHO IS HE, WHO GIVES THE PEACE THE WORLD CAN'T GIVE?  
WHO IS HE, WHO DARKNESS HE DEFEATED, TO SET THE PATH OF RIGHTEOUSNESS?*

*WHO IS HE, THE KING OF GLORY AND OF GRACE?  
WHO IS HE, THE ALPHA AND OMEGA?  
WHO IS HE, WHO BY HIS NAME THE OCEANS ROAR, THE BLIND ALL SEE, THE DEAD ARE RAISED?*

### **SONG TEXT 3**

*BEHOLD THE LAMB OF GOD IS HERE.  
LET EVERY NATION PRAISE HIS NAME.  
ALL VOICES MAGNIFY HIS NAME.*

*WHO IS HE? WHO IS HE?*

### **SONG TEXT 4**

***AMEN! AMEN!***

Dedicated to my parents Nelson and Wime Msiska  
**HIS NAME IS MAJESTY**

For S.A.T.B. voices and accompaniment

Words and Music by Rightwell Msiska

Expressively ♩ = 66 - 72

A

The score is arranged for a full orchestra and choir. The woodwind section includes Flute, Oboe, Clarinet in Bb, Bass Clarinet in Bb, Alto Saxophone, Tenor Saxophone, and Bassoon. The brass section includes Horn in F, Trumpet in Bb, Trombone, Bass Trombone, Euphonium, and Tuba. The percussion section includes Timpani, Triangle, Cymbals, and Mark tree. The piano accompaniment is split between the right and left hands. The choir part is for SATB voices. The string section includes Violin 1, Violin 2, Viola, Violoncello, and Double Bass. The score is marked 'Expressively' with a tempo of 66-72 beats per minute. Dynamics range from piano (p) to mezzo-piano (mp). A section marked 'A' is indicated by a box above the score.

Copyright 2022 by Rightwell Msiska.  
Making copies for sacred purposes is permitted.

10

**B**

Fl.

Ob.

Cl.

B. Cl.

Alto Sax.

Ten. Sax.

Bsn.

Hn.

Tpt.

Tbn.

B. Tbn.

Euph.

Tba.

Timp.

Tri.

Cym.

M. tree

Pno.

Choir

Vln. 1

Vln. 2

Vla.

Vc.

Db.

S. Bass

*mp*

*mf*

took the cross and walked the path \_\_\_\_\_ to set us free. Who is He \_\_\_\_\_ whose bro ken hearts he heals? Who is He \_\_\_\_\_ whose com-fort can -not fail? \_\_\_\_\_ Who is

Who is He, whose bro-ken hearts he heals? Who is He, whose com fort can not fail? \_\_\_\_\_

**B**

17 4

**C**

Fl. *f*

Ob. *f*

Cl. *f*

B. Cl. *f*

Alto Sax. *f*

Ten. Sax. *f*

Bsn. *f*

Hn. *f*

Tpt. *f*

Tbn. *f*

B. Tbn. *f*

Euph. *f*

Tba. *f*

Timp. *mf* *f* *mf*

Tri.

Cym. *mf* *f* *mf*

M. tree

Pno. *f*

Choir

He, the sa-viour of all cal-va-ry, who rose from shame and heav'n a-ssured. His name is Ma-je-sty! King of au - tho-ri-ty! who gives us peace, com-forts us from all our

Him, the sa viour of all cal-va - ry. rose from shame and heav'n a - ssured.

Vln. 1 *f*

Vln. 2 *f*

Vla. *f*

Vc. *f*

Db. *f*

S. Bass *f*

**C**

Fl. *pp* *mp* *solo* **D** **E**

Ob. *pp* *mp* *solo*

Cl. *pp* *mp* *solo*

B. Cl. *ppp*

Alto Sax. *pp*

Ten. Sax. *ppp*

Bsn. *p* *pp* *solo* *mp*

Hn. *pp*

Tpt. *ppp*

Tbn. *pp* *ppp*

B. Tbn. *ppp*

Euph. *ppp*

Tba. *ppp*

Timp. *f* *p* *tr*

Tri.

Cym. *f* *Crash*

M. tree

Pno. *p* *pp* *mp*

Choir  
eve-ry strife. His name is Je - sus! King of all Ma-je-sty, who si-len-ly died for us and set us free. Who is He, who gives sal - va - tion? Who is  
*mp* *p* (unis) *mp* (unis) *mp*

Vin. 1 *p* *pp* *p*

Vin. 2 *p* *pp* *p*

Vla. *p* *pp* *p*

Vc. *p* *pp* *p*

Db. *p* *pp* *p*

S. Bass *p* *pp* *p* **D** **E**

33

Fl.

Ob.

Cl.

B. Cl.

Alto Sax.

Ten. Sax.

Bsn.

Hn.

Tpt.

Tbn.

B. Tbn.

Euph.

Tba.

Timp.

Tri.

Cym.

M. tree

Pno.

Choir

Vln. 1

Vln. 2

Vla.

Vc.

Db.

S. Bass

**F**

*mp*

*mf*

He, who gives the peace the world can't give? Who is He, who dark-ness he de- fea - ted to set the path\_\_\_\_\_ of right-eous ness? Who is He, the king of glo ry and of grace? Who is

Who is He, the king of glory and grace?\_

**F**

*mp*

41

Fl.

Ob.

Cl.

B. Cl.

Alto Sax.

Ten. Sax.

Bsn.

Hn.

Tpt.

Tbn.

B. Tbn.

Euph.

Tba.

Timp.

Tri.

Cym.

M. tree

Pno.

Choir

Vin. 1

Vin. 2

Vla.

Vc.

Db.

S. Bass

He, the alpha and o- me ga Who is He, who by his name the o-ceans roar, the blind all see, the dead are raised? His name is

Who is He, the alpha and o- me -ga? Him who by his name the o ceans roar, the blind all see, the dead are raised?

*mf*

*mf*

47 **G**

Fl. *f* *p* *pp* *mp*

Ob. *f* *p* *pp* *mp*

Cl. *f* *p* *pp* *mp*

B. Cl. *f* *pp* *pp* *mp*

Alto Sax. *f* *p* *pp* *mp*

Ten. Sax. *f* *pp* *pp* *mp*

Bsn. *f* *p* *pp* *mp*

Hn. *f* *p* *pp* *mp*

Tpt. *f* *pp* *ppp*

Tbn. *f* *pp* *ppp* *p*

B. Tbn. *f* *pp* *ppp* *p*

Euph. *f* *pp* *ppp* *p*

Tba. *f* *pp* *ppp* *p*

Timp. *f* *mf* *f* *p*

Tri.

Cym. *f* *mf* *f* *Crash* *Crash*

M. tree

Pno. *f* *p* *pp*

Choir  
 Ma-je-sty! King of au - tho-ri-ty! who gives us peace, com-forts us from all our eve-ry strife. His name is Je - sus! King of all Ma-je-sty, who si-len-ty died for us and set us free.

Vln. 1 *f* *p* *pp* *mp*

Vln. 2 *f* *p* *pp* *mp*

Vla. *f* *p* *pp* *mp*

Vc. *f* *p* *pp* *mp*

Db. *f* *p* *pp* *mp*

S. Bass **G** *f* *p* *pp* *p*

55 **H**

Fl. *mf*

Ob. *mf*

Cl. *mf*

B. Cl. *mf*

Alto Sax. *mf*

Ten. Sax. *mf*

Bsn. *mf*

Hn. *mf*

Tpt. *p* *mf*

Tbn. *mf*

B. Tbn. *mf*

Euph. *mf*

Tba. *mf*

Timp. *mf*

Tri.

Cym. *mf*

M. tree

Pno. *mp* *mf*

Choir

Be-hold the lamb of God is here. Let eve-ry na-tion praise his name. All voi-ces mag-ni-fy his name. Who is He? Who is He? His name is

Vln. 1 *mf*

Vln. 2 *mf*

Vla. *mf*

Vc. *mf*

Db. *mf*

**H** *mf* rit.

63 **I** a tempo

Fl. *f* *p*

Ob. *f* *p*

Cl. *f* *p*

B. Cl. *f* *pp*

Alto Sax. *f* *p*

Ten. Sax. *f* *pp*

Bsn. *f* *p*

Hn. *f* *p*

Tpt. *f* *pp*

Tbn. *f* *pp*

B. Tbn. *f* *pp*

Euph. *f* *pp*

Tba. *f* *pp*

Timp. *f* *mf* *f* *p*

Tri.

Cym. *f* *mf* *f* Crash

M. tree

Pno. *f* *p*

Choir *ff* *mp*  
 Ma - je - sty! King of au - tho - ri - ty! who gives us peace, com - forts us from all our eve - ry strife. His name is Je - sus! King of all Ma - je - sty, who si - len -

Vin. 1 *f* *p*

Vin. 2 *f* *p*

Vla. *f* *p*

Vc. *f* *p*

Db. *f* *p*

S. Bass **I** a tempo *f* *p*

Fl. *pp* *mf* *f*  
Ob. *pp* *mf* *f*  
Cl. *pp* *mf* *f*  
B. Cl. *ppp* *mf*  
Alto Sax. *pp* *mf* *f*  
Ten. Sax. *ppp* *mf* *f*  
Bsn. *pp* *mf* *f*  
Hn. *pp* *mf* *f*  
Tpt. *ppp* *mf* *f*  
Tbn. *ppp* *mf* *f*  
B. Tbn. *ppp* *mf*  
Euph. *ppp* *mf*  
Tba. *ppp* *mf*  
Timp. *mf* *f*  
Tri.  
Cym. *f* Crash *p < f*  
M. tree  
Pno. *pp* *mf* *f* *ff*  
Choir  
tly died for us and set us free. *p* *f* A - - - men! *ff* A - - - men! *ff* A - - - men! *ff*  
Vln. 1 *pp* *mf* *f*  
Vln. 2 *pp* *mf* *f*  
Vla. *pp* *mf* *f*  
Vc. *pp* *f*  
Db. *pp* *f*  
S. Bass *pp* *f* *rall.*

Dedicated to my parents Nelson and Wime Msiska  
**HIS NAME IS MAJESTY**

Flute

For S.A.T.B, voices and accompaniment

Words and Music by Rightwell Msiska

*solo Expressively* ♩ = 66 - 72

*mp*

5 **A** 8 **B**

15

18

21 **C** *f*

24 *p*

27 *pp* **D** *solo* *mp*

31 **E** 8

Flute

39 **F**

41

44

47 **G**

50 *f*

54 **H**

58 *pp* *mp* *rit.*

63 **I** *a tempo* *mf*

66 *f*

70 *pp* **J** *p*

72 *mf* *rall.*

73 *f*

Oboe

Dedicated to my parents Nelson and Wime Msiska  
**HIS NAME IS MAJESTY**

For S.A.T.B, voices and accompaniment

Words and Music by Rightwell Msiska

Expressively  $\text{♩} = 66 - 72$   
3 *solo* **A** 7  
*mp*

13 **B**

19 **C**  
*f*

24 *pp* *solo*  
*p* *mp*

29 **D** **E** 7

39 **F**

45 **G**  
*f*

50 *p*

V.S.

54 H

*pp mp*

58 rit. . . . .

*mf*

a tempo

63 I

*f*

67

*p mf*

71 J

*f*

73 rall. . . . .

*f*

Dedicated to my parents Nelson and Wime Msiska  
**HIS NAME IS MAJESTY**

Clarinet in B $\flat$

For S.A.T.B, voices and accompaniment

Words and Music by Rightwell Msiska

Expressively  $\text{♩} = 66 - 72$  *solo*

5 **A** 8 **B** *mp*

16

20 **C** *f*

24 *pp* *p*

29 **D** *solo* **E** 8

39 **F**

43

47 **G** *f*

51 *p* *pp* *mp*

V.S.

Clarinet in B $\flat$

55 **H**

59 *a tempo* *mf* *rit.*

63 **I** *f*

67 *p* *pp*

71 **J**

73 *rall.* *f*

Detailed description of the musical score: The score is for a Clarinet in B-flat. It consists of six staves of music. The key signature is three sharps (F#, C#, G#) and the time signature is common time. The first staff (measures 55-58) is marked with a box 'H'. The second staff (measures 59-62) is marked with 'a tempo', 'mf', and 'rit.'. The third staff (measures 63-66) is marked with a box 'I' and 'f'. The fourth staff (measures 67-70) is marked with 'p' and 'pp'. The fifth staff (measures 71-72) is marked with a box 'J'. The sixth staff (measures 73-74) is marked with 'rall.' and 'f'. The score includes various musical notations such as slurs, fermatas, and dynamic markings.

Bass Clarinet in B $\flat$ (Substitute for Tuba)

Dedicated to my parents Nelson and Wime Msiska

# HIS NAME IS MAJESTY

For S.A.T.B, voices and accompaniment

Words and Music by Rightwell Msiska

Expressively  $\text{♩} = 66 - 72$

4 **A** 8 **B**

16

21 **C**

25 *ppp*

29 **D** 2 **E** 8 **F** 8

47 **G**

51 *pp* *pp* *mp*

55 **H**

62 *rit.* **I** *a tempo*

*f* *mp* *f* *mf*

V.S.

Bass Clarinet in B $\flat$ (Substitute for Tuba)

66

71

J

rall. . . . .

f

Alto Saxophone(Substitute for Horn)

Dedicated to my parents Nelson and Wime Msiska

# HIS NAME IS MAJESTY

For S.A.T.B, voices and accompaniment

Words and Music by Rightwell Msiska

Expressively ♩ = 66 - 72

*solo*

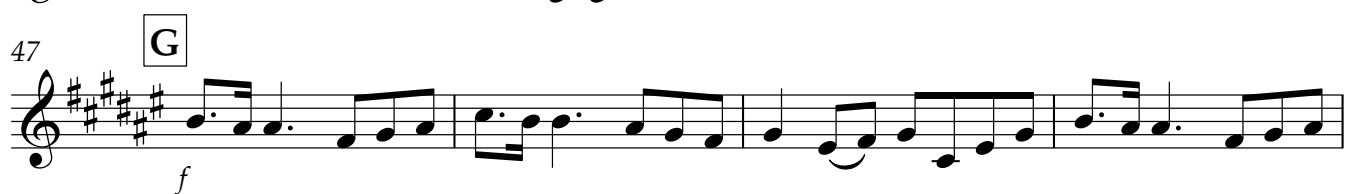
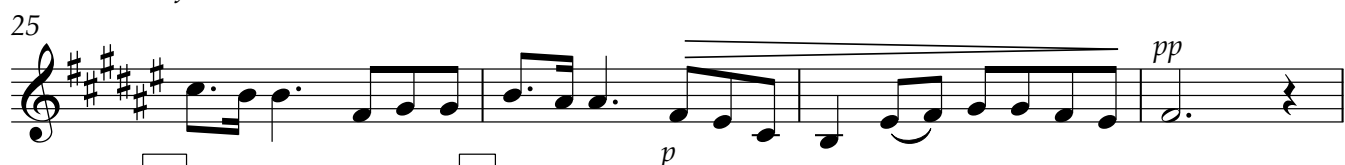
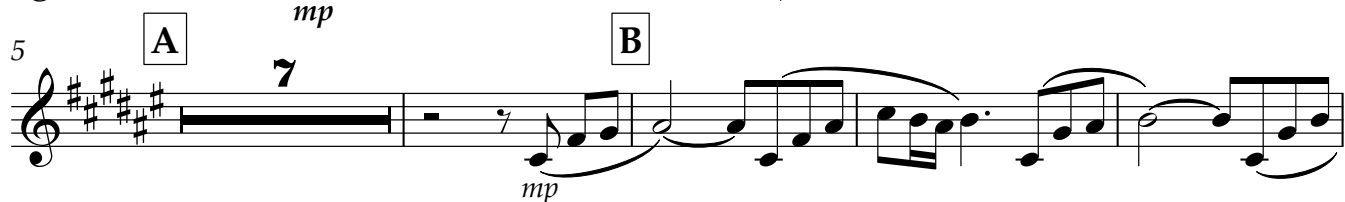

V.S.

Copyright 2022 by Rightwell Msiska.

Making copies for sacred purposes is permitted.

free-scores.com

55 **H**

61 **I**

66

71 **J**

*mf*

*mf*

*f*

*pp*

*p*

*rall.*

*a tempo*

*rit.*

Tenor Saxophone(Substitute for trombone)

Dedicated to my parents Nelson and Wime Msiska

# HIS NAME IS MAJESTY

For S.A.T.B, voices and accompaniment

Words and Music by Rightwell Msiska

Expressively  $\text{♩} = 66 - 72$

V.S.

59 *mf* *rit.*

63 **I** *a tempo* *f*

67 *pp* *ppp* *mf*

71 **J**

73 *rall.* *f*

free-scores.com

Dedicated to my parents Nelson and Wime Msiska  
**HIS NAME IS MAJESTY**

Bassoon

For S.A.T.B, voices and accompaniment

Words and Music by Rightwell Msiska

Expressively  $\text{♩} = 66 - 72$

2

Bassoon

39

**F**

42

44

47

**G**

51

55

**H**

59

63

**I**

a tempo

67

71

**J**

rall.

Dedicated to my parents Nelson and Wime Msiska  
**HIS NAME IS MAJESTY**

Horn in F

For S.A.T.B, voices and accompaniment

Words and Music by Rightwell Msiska

Expressively ♩ = 66 - 72

*solo*  
*mp*

5 **A** 7 **B**  
*mp*

16

21 **C**  
*f*

25 *p* *pp*

29 **D** 2 **E** 7

Horn in F

38 **F**  
*mp*

43

47 **G**  
*f*

51  
*p* *pp* *mp*

55 **H**  
*mf*

61 *rit.* **I** *a tempo*  
*f*

66  
*p* *pp* *mf*

71 **J** *rall.*  
*f*

Dedicated to my parents Nelson and Wime Msiska  
**HIS NAME IS MAJESTY**

Trumpet in B $\flat$

For S.A.T.B, voices and accompaniment

Words and Music by Rightwell Msiska

Expressively  $\text{♩} = 66 - 72$

Trumpet in Bb

54

H

59

a tempo

63

I

67

rall.

71

J

Dedicated to my parents Nelson and Wime Msiska  
**HIS NAME IS MAJESTY**

Trombone

For S.A.T.B, voices and accompaniment

Words and Music by Rightwell Msiska

Expressively ♩ = 66 - 72

4 **A** 8 **B**

15

20 **C** *f*

25 *pp*

29 **D** 2 **E** 8 **F** *mp*

41

46 **G** *f*

51 *ppp* *p*

Trombone

55 **H**

59

*mf*

*a tempo*

63 **I**

*f*

67

*ppp*

*mf*

71 **J**

73 *rall.*

*f*

Dedicated to my parents Nelson and Wime Msiska  
**HIS NAME IS MAJESTY**

Bass Trombone

For S.A.T.B, voices and accompaniment

Words and Music by Rightwell Msiska

Expressively ♩ = 66 - 72

4 **A** 8 **B**

*mp mp*

15

21 **C**

*f*

25

*pp ppp*

29 **D** 2 **E** 8 **F**

*mp mp*

41

47 **G**

*f*

51

*pp ppp p*

Bass Trombone

55

**H**

rit. . . . . a tempo

62

**I**

66

71

**J**

rall. . . . .

Euphonium

55

**H**

rit. . . . . a tempo

62

**I**

66

71

**J**

rall. . . . .

Tuba

Dedicated to my parents Nelson and Wime Msiska  
**HIS NAME IS MAJESTY**

For S.A.T.B, voices and accompaniment

Words and Music by Rightwell Msiska

Expressively ♩ = 66 - 72

4 **A** 8 **B**

*mp*

16

21 **C**

25

29 **D** 2 **E** 8 **F** 8

47 **G**

51

55 **H**

V.S.

Copyright 2022 by Rightwell Msiska.

Making copies for sacred purposes is permitted.

free-scores.com

62 rit. . . . . I a tempo

66 pp mf ppp

71 J rall. . . . .

f f f f f

# Triangle

*Dedicated to my parents Nelson and Wime Msiska*  
**HIS NAME IS MAJESTY**

For S.A.T.B, voices and accompaniment

*Words and Music by Rightwell Msiska*

**Expressively** ♩ = 66 - 72  
*mp*

5 **A** 8 **B** 8 **C** 8

29 **D** 2 **E** 7

39 **F** 8 **G** 8 **H** 7 rit. . . .

63 **I** a tempo 7 **J** 2 rall. . . . . 3

Dedicated to my parents Nelson and Wime Msiska

# HIS NAME IS MAJESTY

Cymbals

For S.A.T.B, voices and accompaniment

Words and Music by Rightwell Msiska

Expressively ♩ = 66 - 72

**A** **8** **B** **7** *tr* *mf* <

**C** 21 *(tr)* Crash *f* *tr* Crash *mf* < *f* **4**

29 **D** **2** **E** **8** **F** **7** *tr* *mf* <

**G** 47 *(tr)* Crash *f* *tr* Crash *mf* < *f* **4**

55 **H** **7** *rit.* **I** *a tempo* *tr* Crash *mf* < *f* *tr* *mf* <

66 *(tr)* Crash *f* **4** **J** **2** *rall.* Crash *f* *tr* *p < f*

Mark tree

*Dedicated to my parents Nelson and Wime Msiska*  
**HIS NAME IS MAJESTY**

For S.A.T.B, voices and accompaniment

*Words and Music by Rightwell Msiska*

Expressively ♩ = 66 - 72

4 4 7

mp

13 B 8 C 8 D 2

31 E 8 F 8 G 8

55 H 7 rit. I a tempo 7

71 J 2 rall. 3

Piano  
Choir

*Dedicated to my parents Nelson and Wime Msiska*  
**HIS NAME IS MAJESTY**

For S.A.T.B, voices and accompaniment

*Words and Music by Rightwell Msiska*

Expressively ♩ = 66 - 72

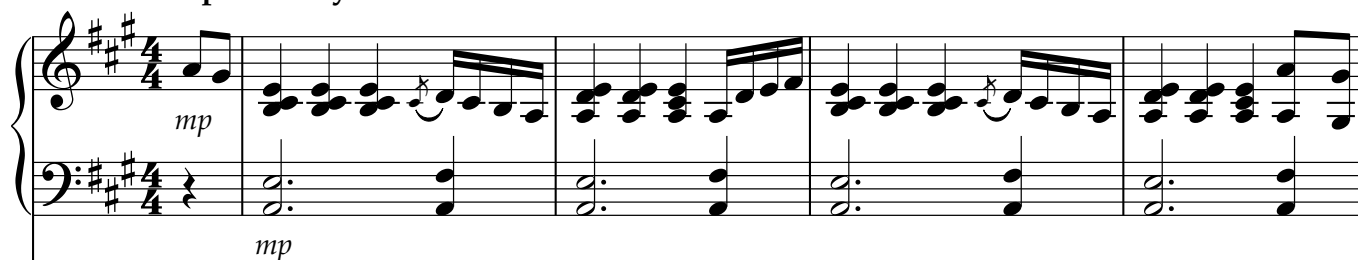

mp

mp

Expressively ♩ = 66 - 72

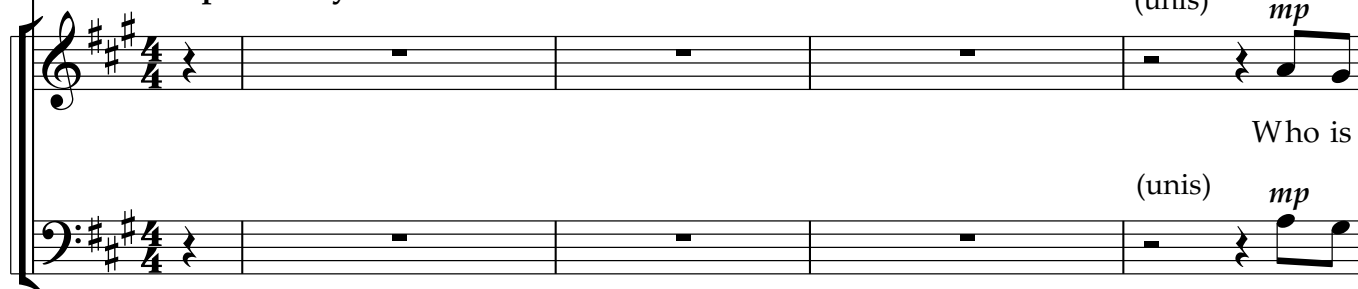

(unis) mp

Who is

(unis) mp

5

A

A

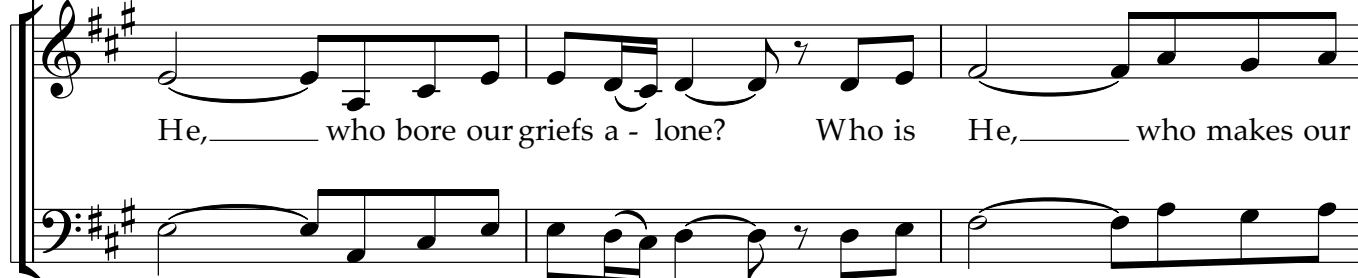

He, \_\_\_\_\_ who bore our griefs a - lone? Who is He, \_\_\_\_\_ who makes our

V.S.

8

bur-dens light? Who is He, in si-lent grief he

10

took the cross and walked the path \_\_\_\_\_ to set us free. Who is

*mf*

13 **B**

**B**

He \_\_\_\_\_ whose bro - ken hearts he heals? Who is

*mf*

Who is He, whose bro - ken hearts he heals?

15

He, \_\_\_\_\_ whose com - fort can - not fail? Who is

Who is He, whose com - fort can - not fail? \_\_\_\_\_

V.S.

17

He, the sa-viour of all cal - va - ry, who rose from  
Him, the sa-viour of all cal - va - ry.

19

shame and heav'n a - ssured. His name is  
rose from shame and heav'n a - ssured.

21 **C** *f*

**C** *ff*

Ma-je-sty! King of au - tho-ri-ty! who gives us peace, com-forts us from all our

24

eve - ry strife. His name is Je - sus! King of all

26

*p* *pp* *mp* *p* *pp* *mp* *mp* *p*

Ma - je - sty, who si - len - tly died for us and set us free.

29

*mp* *mp* *mp*

(unis) Who is

31 **E**

He, \_\_\_\_\_ who gives sal - va - tion?\_ Who is He, who gives the peace the

34

world can't\_ give? Who is He, who dark-ness he de -

V.S.

36

fea - ted to set the path of right-eous ness? Who is

*mf*

39

He, the king of glo - ry and of grace? Who is

*mf*

Who is He, the king of glory and grace?\_\_\_\_\_

41

He, the alpha and o - me ga Who is

Who is He, the alpha and o - me - ga?

43

He, who by his name the o - ceans roar, the blind all

Him who by his name the o - ceans roar,

V.S.

45

see, the dead are raised? His name is  
the blind all see, the dead are raised?

47

**G** *f*

**G** *ff*

Ma-jes-ty! King of au - tho-ri-ty! who gives us peace, com-forts us from all our

50

eve - ry strife. His name is Je - sus! King of all

52

*p* *pp*

Ma - je - sty, who si - len - tly died for us and set us free.

*mp* *p*

V.S.

55 **H**

*mp*

*mf*

Be-hold the lamb of God is here. Let eve-ry na-tion praise his

*mf*

58

*mf*

*f*

name. All voi-ces mag-ni - fy his name. Who is

*f*

61

rit.

He? Who is He? His name is

63

**I** *f* a tempo

**I** *ff*

Ma-je-sty! King of au - tho-ri-ty! who gives us peace, com-forts us from all our

V.S.

66

*p*

*mp*

eve-ry strife. His name is Je - sus! King of all Ma-je- sty, who si-len

*mp*

69

*pp*

*mf*

*pp*

*mf*

*p*

*f*

**J**

**J**

tly died for us and set us free.

*p*

*f*

A - - -

A - - -

A - - -

rall. . . . .

72

men! A - - - men!

men! A - - - men!

men!

*f*

*ff*

*rall.*

Piano

Dedicated to my parents Nelson and Wime Msiska  
**HIS NAME IS MAJESTY**

For S.A.T.B, voices and accompaniment

Words and Music by Rightwell Msiska

Expressively ♩ = 66 - 72

V.S.

15

18

**C**  
21 *f*

24 *p*

**D**  
27 *pp* *mp*

31 **E**

35

39 **F**

41

44

G

47 *f*

50

52 *p* *pp*

H

55 *mp*

59 *mf*

rit. . . . . a tempo

62

**I** *f* *f*

65

68

71

**J**

rall. . . . .

73

*f* *f*

Dedicated to my parents Nelson and Wime Msiska  
**HIS NAME IS MAJESTY**

Choir

For S.A.T.B, voices and accompaniment

Words and Music by Rightwell Msiska

Expressively  $\frac{3}{4} = 66 - 72$  (unis) *mp* **A**

Who is He, who bore our griefs alone? Who is

7

He, who makes our burdens light? Who is He, in silent grief he took the cross and walked the

11 *mf* **B**

path to set us free. Who is He whose broken hearts he heals? Who is

Who is He, whose broken hearts he heals?

15

He, whose com-fort can-not fail? Who is He, the sa-viour of all

Who is He, whose com-fort can-not fail? Him, the sa-viour of all V.S.

18

cal - va - ry, who rose from shame and heav'n a-ssured. His name is

cal - va - ry. rose from shame and heav'n a-ssured.

21

**C**

Ma - je - sty! King of au - tho - ri - ty! who gives us peace, com-forts us from all our

24

eve-ry strife. His name is Je - sus! King of all Ma-je-sty, who si-len - tly died for us and set us

28

**D** (unis) **E**

free. Who is He, who gives sal - va - tion? Who is

(unis) **E**

33

He, who gives the peace the world can't give? Who is He, who dark-ness he de- fea - ted to set the

37

path\_\_\_ of right - eous - ness? Who is He, the king of glo - ry and of grace? Who is

Who is He, the king of glory and grace?

41

He,\_\_\_\_\_ the alpha and o - me\_ ga Who is He, who by his name the

Who is He, the alpha and o- me - ga?\_\_\_\_\_ Him who by his name the

44

o ceans roar, the blind all see,\_\_\_\_\_ the dead are raised? His name is

o ceans roar, the blind all see, the dead are raised? V.S.

47 **G** *ff*

Ma - je - sty! King of au - tho - ri - ty! who gives us peace, com-forts us from all our

50 *mp*

eve-ry strife. His name is Je - sus! King of all Ma-je-sty, who si-len - tly died for us and set us

54 *p* **H** *mf*

free. Be-hold the lamb of God is here. Let eve-ry na-tion praise his

58 *f* *rit.*

name. All voi-ces mag-ni-fy his name. Who is He? Who is He? His name is

63 **I** a tempo

*ff*

Ma - je - sty! King of au - tho - ri - ty! who gives us peace, com - forts us from all our

66

eve - ry strife. His name is Je - sus! King of all Ma - je - sty, who si - len - tly died for us and set us

*mp*

70

free. A - men! A - men! A - men! A - men!

*p* *f* *ff* *rall.*

Violin 1

Dedicated to my parents Nelson and Wime Msiska  
**HIS NAME IS MAJESTY**

For S.A.T.B, voices and accompaniment

Words and Music by Rightwell Msiska

Expressively ♩ = 66 - 72

7

11

14

16

18

21

24

V.S.

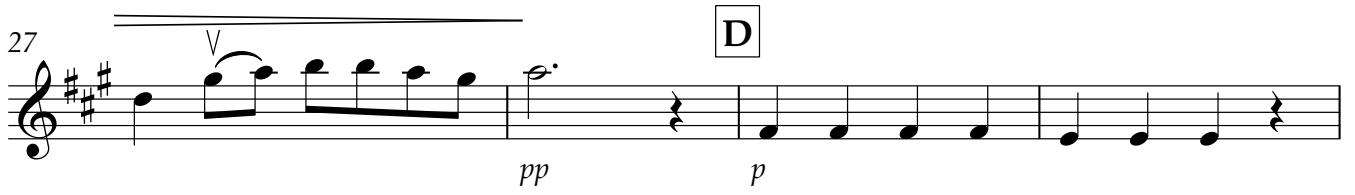
27 

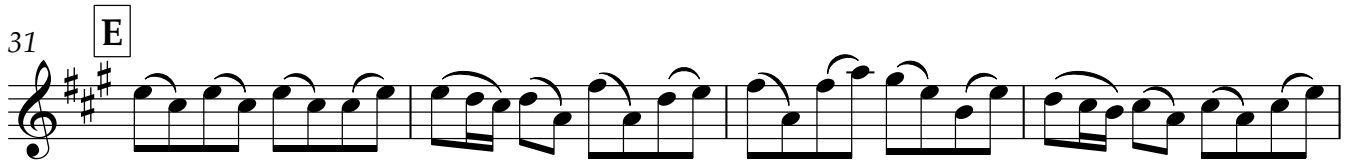
31 

35 

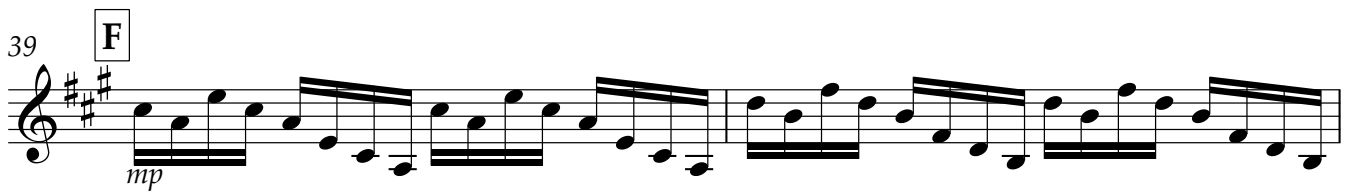
39 

41 

43 

45 

47 

50

52

*p* *pp* *mp*

55

**H**

58

*mf* *rit.*

63

**I** a tempo

*f*

66

69

*pp* *mf*

72

*f* *rall.*

Violin 2

Dedicated to my parents Nelson and Wime Msiska  
**HIS NAME IS MAJESTY**

For S.A.T.B, voices and accompaniment

Words and Music by Rightwell Msiska

Expressively ♩ = 66 - 72

**A**

7

11

**B**

14

16

18

21

**C**

24

*p*

V.S.

28 D E

33

37 F *mp*

40

42

44

47 G *f*

50 *p*

54 H

*pp mp*

58

*mf* rit.

a tempo

63 I

*f*

66

*p*

70 J

*pp mf*

rall.

73

*f*

Viola

Dedicated to my parents Nelson and Wime Msiska  
**HIS NAME IS MAJESTY**

For S.A.T.B, voices and accompaniment

Words and Music by Rightwell Msiska

Expressively ♩ = 66 - 72

1

5 **A**

9

13 **B**

14

15

17

19

21 **C**

22

23

24

V.S.

25

*p* *pp*

29

**D** **E**

*p*

34

38

**F**

*mp* *mp*

41

43

45

47

**G**

*f*

51

*p* *pp* *mp*

55 **H**

59

*mf* rit.

63 **I** a tempo

*f*

67

*p* *pp* *mf*

71 **J**

73 rall.

*f*

Violoncello

Dedicated to my parents Nelson and Wime Msiska  
**HIS NAME IS MAJESTY**

For S.A.T.B, voices and accompaniment

Words and Music by Rightwell Msiska

Expressively ♩ = 66 - 72

*p*

5 **A**

12 **B**

*mp*

16

20 **C**

*f*

24

*p* *pp*

29 **D** **E**

*p*

36 **F**

*mp*

V.S.

41

45

*f*

49

*p*

53

*pp mp*

57

*mf*

rit. . . . . a tempo

62

*f*

66

*p pp*

71

rall. . . . .

73

*f*

Double Bass

Dedicated to my parents Nelson and Wime Msiska  
**HIS NAME IS MAJESTY**

For S.A.T.B, voices and accompaniment

Words and Music by Rightwell Msiska

Expressively ♩ = 66 - 72

5

5 **A**

12 **B**

16

20 **C**

24

29 **D** **E**

36 **F**

V.S.

41

44

47 **G**

51

55 **H**

62 **I**

66

71 **J**

73

String Bass

Dedicated to my parents Nelson and Wime Msiska  
**HIS NAME IS MAJESTY**

For S.A.T.B, voices and accompaniment

Words and Music by Rightwell Msiska

Expressively ♩ = 66 - 72

5

A

12

B

16

20

C

24

29

D

E

36

F

41

44

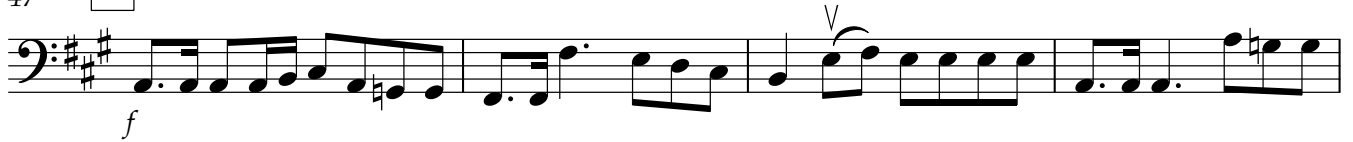

47

**G**

51

55

**H**

rit. . . . . a tempo

62

**I**

66

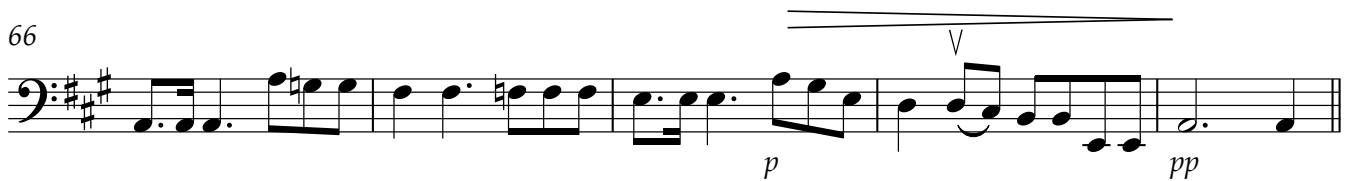

71

**J**

73

rall. . . . .

