

# Tony Wilkinson

Royaume-Uni, Wroxham

## 10 Composizioni per chitarra

**Page artiste :** [https://www.free-scores.com/partitions\\_gratuites\\_tonywilkinson.htm](https://www.free-scores.com/partitions_gratuites_tonywilkinson.htm)

### A propos de la pièce

**Titre :** 10 Composizioni per chitarra  
**Compositeur :** Navone, Giovanni  
**Droit d'auteur :** Creative Commons Licence 3.0  
**Editeur :** Wilkinson, Tony  
**Style :** Romantique  
**Commentaire :** 1. Rosetta (Polka) 2. La Cilentana 3. Carmela (Mazurka) 4. Contradanza 5. Sospiro (Notturmo) 6. La Danza delle ondine (Valzer) 7. Passa la Caravana 8. Scherzo 9. Tarantella 10. Selvaggia

Tony Wilkinson sur [free-scores.com](https://www.free-scores.com)

- écouter l'audio
- partager votre interprétation
- commenter la partition
- contacter l'artiste

*Guitar Solo.*

*Giovanni Navone  
di Domenico*

1839 - 1907

*10 Composizioni  
per Chitarra*

1. *Rosetta (Polka)*
2. *La Cilentana*
3. *Carmela (Mazurka)*
4. *Contradanza*
5. *Sospiro (Notturmo)*

6. *La Danza delle ondine (Valzer)*
7. *Passa la Caravana*
8. *Scherzo*
9. *Tarantella*
10. *Selvaggia*

# Rosetta

## Polka

Giovanni Navone

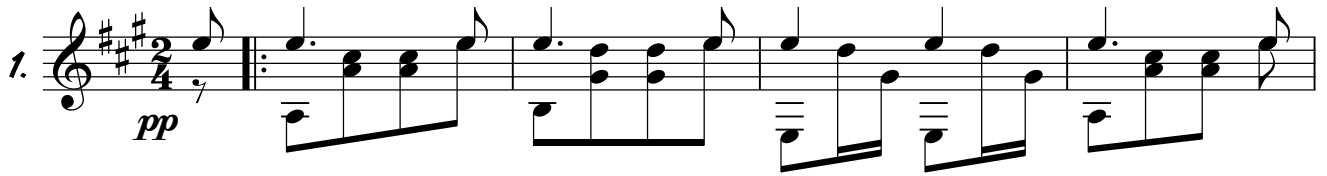
1. 

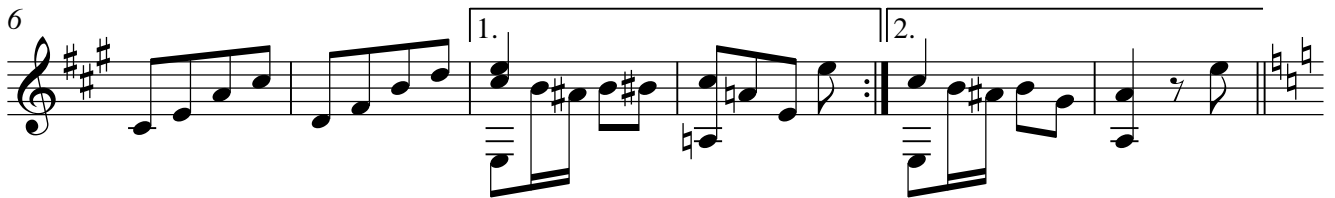
6 

12 

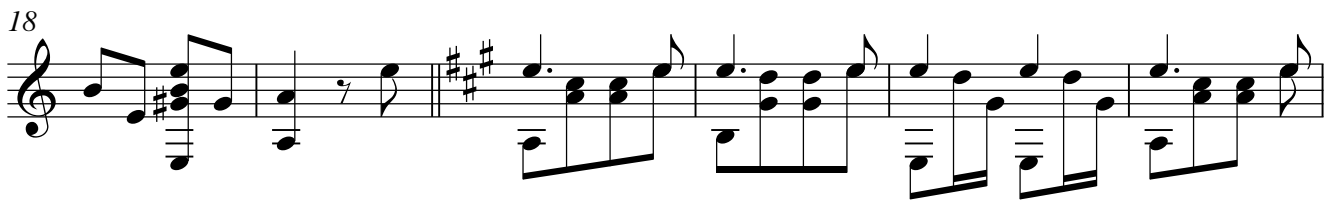
18 

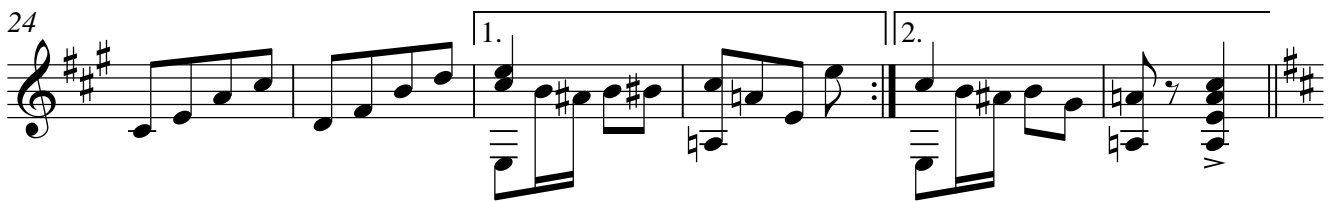
24 

30 *Trio* 

35 

# La Cilentana

Giovanni Navone

2. *Presto*  
*mf*

45

51

57

63

69

74

# Carmela

## Mazurka

Giovanni Navone

3. *mf* *CI*

84

89 *CIII*

96

102

109 *CI*

115

121 *CIII*

128

133

# Contradanza

Giovanni Navone

4. *mf* IX

144 *I*  $\frac{1}{2}$ CIV IX

149 IX V

155

161

167 CVII CIX

173

179 CII

185 *CII*

191

196

202

208  $\frac{1}{2}$ CVII

213

218  $\frac{1}{2}$ CVII

223

# Sospiro

Notturmo

Giovanni Navone

5. *Andante*  
*mf*

232

237

241 *Fine*

247

252 *CI*

257 *CI* *D.S. al Fine*

# La Danza delle Ondine

## Valzer

Giovanni Navone

6. *mf*

268

274

281

288 *ff* *fff*  $\frac{1}{2}$ CIX  $\frac{4}{4}$   $\frac{1}{2}$ CIV

295 *Entrata*

304 *sentito*

311

318

CII

325

333

341

348

355

362

CIV

369

377

385

# Passa la Carovana

Giovanni Navone

7. *Andante*  
*mf*

396

401

405 *CIII*

410

415

420

425

# Scherzo

Giovanni Navone

*Tempo di Polka*

8. *mf*

436

442

448

454

461

467

473

479

484

# Tarantella

Giovanni Navone

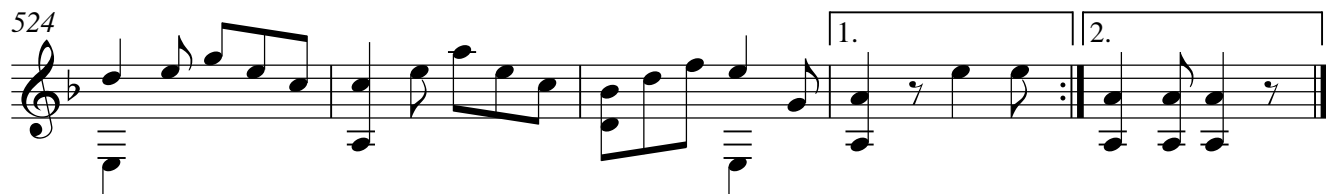
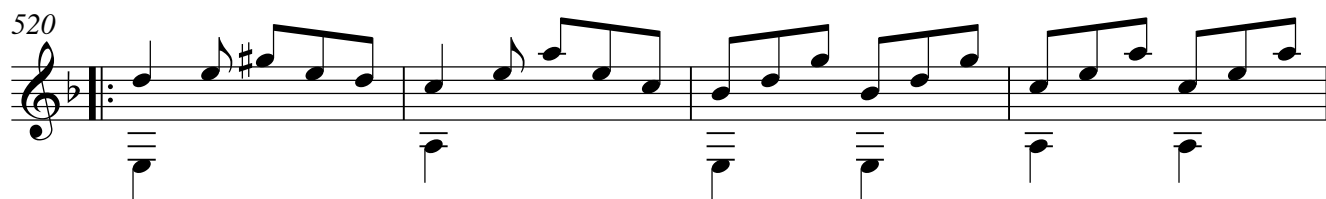
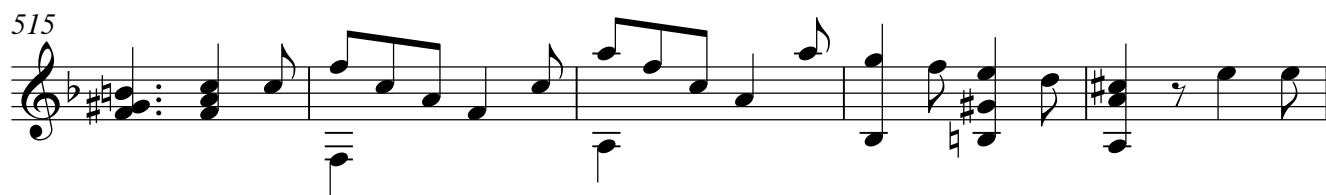
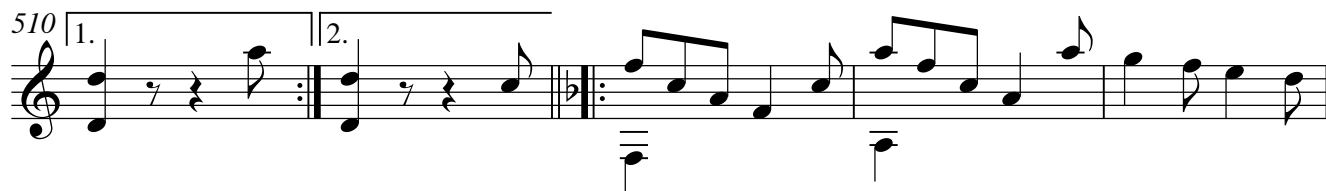
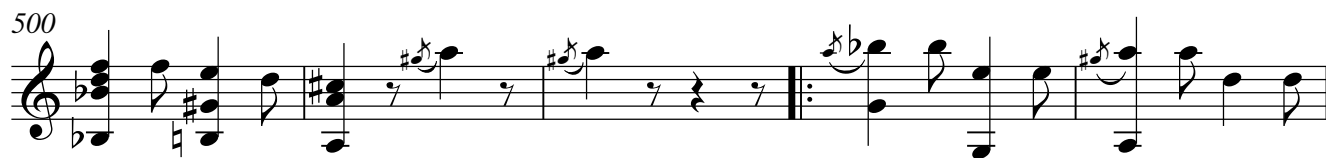
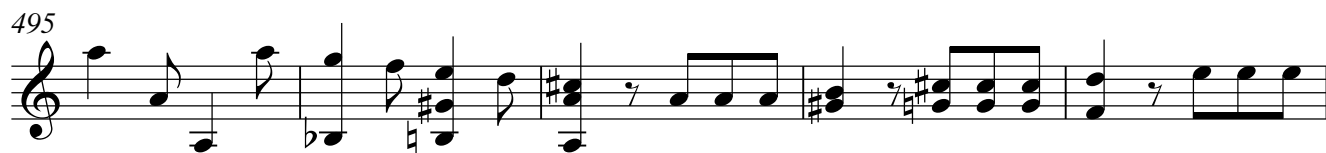

# Selvaggia

*Allegretto*

Giovanni Navone

10. *ff*

535 *pp*

541

548 *cresc.*

554

560 *dim.* *rall.*

566 *pp* *arpegg.* *ff*

573 *ff*

N.B. L'ultimo accordo battendo colla palma della mano su tutte le corde.