

Serban Nichifor

Compositeur, Interprete, Professeur

Roumanie, Bucarest

A propos de l'artiste

http://www.voxnovus.com/composer/Serban_Nichifor.htm

Qualification : PROFESSEUR DOCTEUR EN COMPOSITION ET MUSICOLOGIE

Sociétaire : SABAM - Code IPI artiste : I-000391194-0

Page artiste : http://www.free-scores.com/partitions_gratuites_serbannichifor.htm

A propos de la pièce

Titre : IN AETERENUM - A la mémoire de ma chère Mère
[alto et bande électroacoustique/ viola and
electroacoustic tape]

Compositeur : Nichifor, Serban

Droit d'auteur : Copyright © Serban Nichifor

Editeur : Nichifor, Serban

Instrumentation : Alto (Viole)

Style : Classique moderne

Serban Nichifor sur free-scores.com

- écouter l'audio
- partager votre interprétation
- commenter la partition
- contacter l'artiste

Serban Nichifor: In Aeternum

C7

1: Music Box [1] Music Box

2: Acoustic String Bass [1] Music Box

3: Rhodes Electric Piano [1] Music Box

6: Nylon String Guitar [1] Music Box

7: Strings [1] Music Box

10: Violin [1] Music Box

F7

Bb7

Eb7

Ab7

Db7

F#7

B7

E7

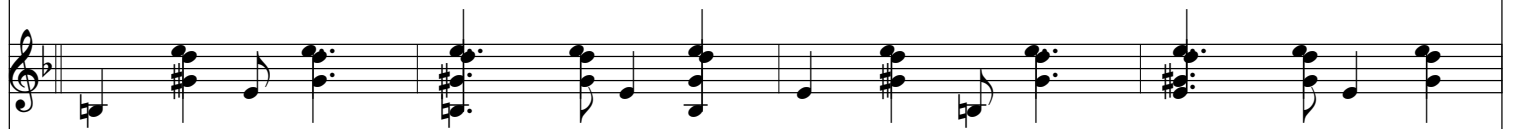
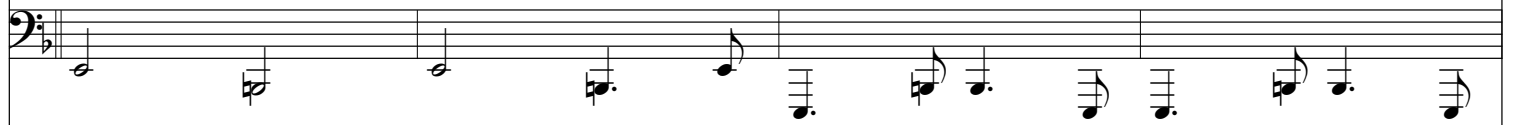

A7

D7

G7

C7

F7

- Staff 3 (Piano):** Shows a complex accompaniment with multiple voices, including chords and moving lines.
- Staff 4 (Piano):** Shows a simpler accompaniment with chords and moving lines.
- Staff 5 (Guitar):** Shows a guitar part with a long sustain line and several chords.
- Staff 6 (Piano):** Shows a piano accompaniment with chords and moving lines.
- Staff 7 (Piano):** Shows a piano accompaniment with chords and moving lines.

Bb7

Eb7

Ab7

Db7

F#7

B7

E7

A7

D7

G7

9 9

C7

C7

IN AETERNUM

Solo Violin Part

Dolce e tranquillo

Serban Nichifor

$\text{♩} = 120$ *legatissimo*

mf

10

17

24

31

38

45

52

58

65

71

76

82

88

93

101

mf

IN AETERNUM

Solo Viola Part

Dolce e tranquillo

Serban Nichifor

$\text{♩} = 120$

legatissimo

58

65

71

76

82

88

93

101

mf

IN AETERNUM

Solo Cello Part

Dolce e tranquillo

Serban Nichifor

$\text{♩} = 120$ *legatissimo*

mf

10

17

24

31

38

45

52

58

65

71

76

82

88

93

101

mf