

Serban Nichifor

Roumanie, Bucarest

Americana Suite No. 1 (Dedicated to Susan and to Richard McClellan)

A propos de l'artiste

http://www.voxnovus.com/composer/Serban_Nichifor.htm

Qualification : PROFESSEUR DOCTEUR EN COMPOSITION ET MUSICOLOGIE

Sociétaire : SABAM - Code IPI artiste : I-000391194-0

Page artiste : https://www.free-scores.com/partitions_gratuites_serbannichifor.htm

A propos de la pièce

Titre : Americana Suite No. 1
[Dedicated to Susan and to Richard McClellan]

Compositeur : Nichifor, Serban

Droit d'auteur : Copyright © Serban Nichifor

Editeur : Nichifor, Serban

Instrumentation : Electro accoustique

Style : Jazz

Serban Nichifor sur [free-scores.com](https://www.free-scores.com)

- écouter l'audio
- partager votre interprétation
- commenter la partition
- contacter l'artiste

SERBAN NICHIFOR
(2024)

AMERICANA (I)
To SUE and to RICH McCLELLAN

1. Love Song – *p. 1*
2. Dance – *p. 4*
3. Slow American Waltz – *p. 21*
4. Song Of The Prairie – *p. 52*
5. Old Waltz – *p. 68*
6. Cowboy Song – *p. 98*
7. Great King Of Heaven – *p. 126*
8. Bebop Tune – *p. 127*
9. New Age I – *p. 130*
10. New Age II – *p. 155*
11. New Age III – *p. 163*
12. Oakland California Temple – *p. 167*
13. Song Of The Heart – *p. 168*
14. Waltz for Mika – *p. 169*
15. Nostalgico – *p. 172*
16. Prayer Of The Heart – *p. 173*
17. Tribute To American Heroes – *p. 174*
18. Smoothies Biab Variations – *p. 176*
19. Blues – *p. 195*

Copyright © 2024 by Serban Nichifor (SABAM)

AMERICANA - Love Song

To Sue and to Rich McClellan
130 BPM

Serban Nichifor
20--11-2024

C E7/B Am D9

C/G Ab9 G9 C Am Dm G+

C E7/B Am Fm/D

C/G Am Ab7 G7 C Am Dm G7b9

C E7/B Am Fm/D

C/G Am Ab7 G7 C CMaj7 C7 C9

F Bb9 C/G C9

F Fm6 C/G B/G Bb/G G9+

C E7/B A9 Bb7 A7

1a

33a

D7 Ab9 G7 C CMaj7 C7 C9

F Bb9 C/G C9

F Fm6 C/G B/G Bb/G G9+

C E7/B A9 Bb7 A7

49a

D7 Ab9 G7 CMaj9 C CMaj7/B C7 Ab7

Db F7/C Bbm Gbm/Eb

Db/Ab Bbm A7 Ab7 Db Bbm Ebm Ab7b9

Db F7/C Bbm Gbm/Eb

Db/Ab Bbm A7 Ab7 Db DbMaj7 Db7 Db9

Gb B9 Db/Ab Db9

Gb Gbm6 Db/Ab C/Ab B/G# Ab9+

Db F7/C Bb9 B7 Bb7

81a

Eb7 A9 Ab7 Db DbMaj7 Db7 Db9

Gb B9 Db/Ab Db9

Gb Gbm6 Db/Ab C/Ab B/G# Ab9+

Db F7/C Bb9 B7 Bb7

97a

Eb7 A9 Ab7 Db DbMaj

DbMaj

104a end

105a

Dance

To Sue and Rich McClellan

Serban Nichifor
21-II-2024

Chords: G/D, Em7, A7, C/D, C, Cm, G, Am7D7

Melody

Guitar

Tab

Piano

Drums

Tab

Bass

3 4 5 7 8 9 5 6 5 7 9 10 5 5 8 8 8 10 10 3 4 5 3 5 4 3

5 5 0 0 5 7 5 5 3 8 3 3 3 3 3 5 5

Chords: G, G7/B, G9, C6, G

5a

5a

Tab

3	3	3		8	10	10	10	3	3
3	3	3			9	9	9	3	3
4	4	4						4	4
5	5	5						5	5

5a

5a

Tab

5	5	5	5	5	7	2	5	5	5	5	8	3	3	3	3	5	5	5	5
---	---	---	---	---	---	---	---	---	---	---	---	---	---	---	---	---	---	---	---

5a

GMaj7 Em7 A9 D7

3 3 7 7 7 7 3 3
4 4 8 8 8 8 4 4
4 4 9 9 9 9 4 4

5 5 5 5 3 3
4 4 5 4 4 5
5 5 5 5 4 4

5 5 5 5 0 2 0 0 0 5 7 5 5 5 5 5 7 7 5

G G9 G9+ C G Cm6/A

3 3 3 3 3 3
4 4 4 4 4 4
5 5 5 5 5 5

3 4 3 3 3 3
4 4 4 4 4 4
5 5 5 5 5 5

3 3 3 3 3 3
4 4 4 4 4 4
5 5 5 5 5 5

3 3 3 3 3 3
4 4 4 4 4 4
5 5 5 5 5 5

5 5 5 5 5 5 3 3 3 3 3 5 3 3 3 5 5 5 5

G/D Em7 A7 C/D C Cm G Am7 D7

Tab 3 7 5 8 8 8 3 5
4 8 5 9 8 8 4 7
5 9 7 10 10 10 5 5

Tab 5 5 0 0 5 4 5 5 3 8 8 8 8 8 5 6 5 5

G G7/B G9 C6 G

21b

21b

Tab

21b

21b

21b

21b

Tab

21b

GMaj7 Em7 A9 D7

G G9 G9+ C G Cm6/A

Tab

Tab

G/D Em7 A7 C/D C C6 G G/B E9 E^{7b9}

Tab 7 7 7-7 7 5 5 8 8 8 8 8 3 7
 8 8 8-8 8 5 5 8 8 8 8 8 3 8 7
 7 7 7-7 7 5 5 9 9 9 9 9 4 7 7 6
 9 9 9-9 9 5 5 10 10 10 10 7 7 5 9 6 6

Tab 5 5 5 0 0 5 5 5 3 5 3 3 3 3 3 2 0 0

A A7/C# A9 D6 A

Tab

5	5	5	5	5	5	3	3	5	5
6	6	6	6	6	6	4	4	6	6
7	7	7	7	7	7	4	4	7	7

Tab

5	0	5	5	0	4	4	5	5	5	5	5	5	5	5	5	5	0	5	5	0
---	---	---	---	---	---	---	---	---	---	---	---	---	---	---	---	---	---	---	---	---

A/E F#m7 Dm/B Dm6 A/E A7 D6 F7

Tab 5 7 6 5 5 3 4 8 7

Guitar tab with fret numbers: 5, 7, 6, 5, 5, 3, 4, 8, 7.

Tab 0 0 4 6 2 3 5 5 5 0 0 5 5 4 5 5 1 1

Guitar tab with fret numbers: 0, 0, 4, 6, 2, 3, 5, 5, 5, 0, 0, 5, 5, 4, 5, 5, 1, 1.

A/E F#m7 B7 D/E D E^{7sus} E9 A

Tab

5	7	7	7	5	5	5
6	9	8	7	7	5	5
7	9	9	7	7	7	7

Tab

0	0	2	2	2	2	2	5	5	5	0	0	0	7	7	5
---	---	---	---	---	---	---	---	---	---	---	---	---	---	---	---

A Maj7

57a end

57a end

Tab

5 6 6 5 5 6 6 5 5 6 6

57a end

57a end

Tab

5 5 7 7 5 5 0 5

57a end

Dance

To Sue and Rich McClellan

Serban Nichifor

21-II-2024

1a

Chords: G/D, Em7, A7, C/D, C, Cm, G, Am7 D7

5a

Chords: G, G7/B, G9, C6, G

Chords: GMaj7, Em7, A9, D7

Chords: G, G9, G9+, C, G, Cm6/A

Chords: G/D, Em7, A7, C/D, C, Cm, G, Am7 D7

21b

Chords: G, G7/B, G9, C6, G

Chords: GMaj7, Em7, A9, D7

Chords: G, G9, G9+, C, G, Cm6/A

Chords: G/D, Em7, A7, C/D, C, C6, G, G/B, E9, E^{7b9}

A A7/C# A9 D6 A

37a

AMaj7 F#m7 B9 E7

A A9 A9+ D D6 Dm Dm6/B

A/E F#m7 Dm/B Dm6 A/E A7 D6 F7

A/E F#m7 B7 D/E D E^{Jesus} E9 A

A Maj7

57a end

Slow Americana Waltz

Dedicated to Sorin Singer
120 BPM

Serban Nichifor

D

D

D

5a

5a

Tab

5 7 7 7 5 7 7 5 7 7 5 7 7

5a

5a

Tab

5 5 5 5 7 7 5

5a

G D

DMaj7 Bm

E7

A7

Tab

Tab

Chord progression: D, D6, D7, D7/F#

G

G/B

C7

Gm6

D/A F#7 Bm Gm6/E

Tab

5 3/4 3/4 2 2 2/4 2/4 2 3/4 3/4 3 3 5 5 3

5 5 4 4 6 2 2 0 0 0

D *GIA* D *A* E7/B *A*^{7/C#}

33a
 33a
 Tab
 33a
 33a
 Tab
 33a

D

G D

DMaj7

Bm

E7 A7

D D6 D7 D7/F#

G G/B C7 Gm6

Chord progression: D/A, F#7, Bm, Gm6/E

D *GIA* D A E7/B A ⁷C#

33a (2)

33a (2)

Tab

5 7 7 7 7 5 5 5 5 5 5 4 4 4 4 4 5 7 6 5 4

33a (2)

33a (2)

Tab

5 7 5 5 5 5 5 5 7 9

33a (2)

D

5a (3)

5a (3)

Tab

5 7 7 7 5 7 7 7 7 5 4 4 4 5 4 4 4 3 2 4

5a (3)

5a (3)

Tab

5 5 5 7 7 7 5

5a (3)

5a (3)

5 5 5 7 7 7 5

G D

DMaj7

Bm

D D6 D7 D7/F#

G

G/B

C7

Gm6

D6

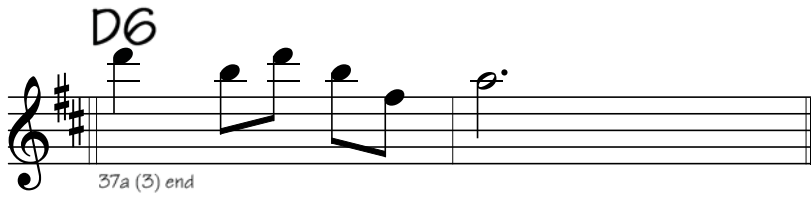

37a (3) end

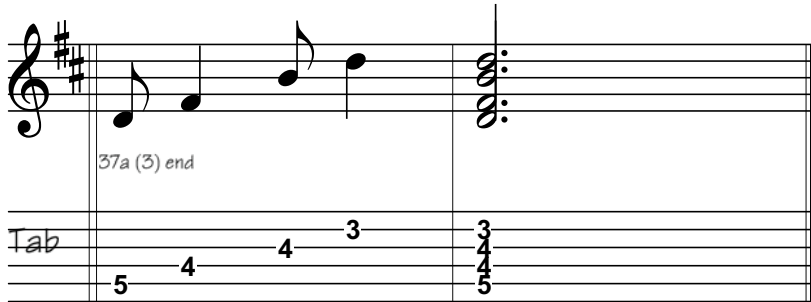

37a (3) end

Tab

5 4 4 3 3 4 4 5

37a (3) end

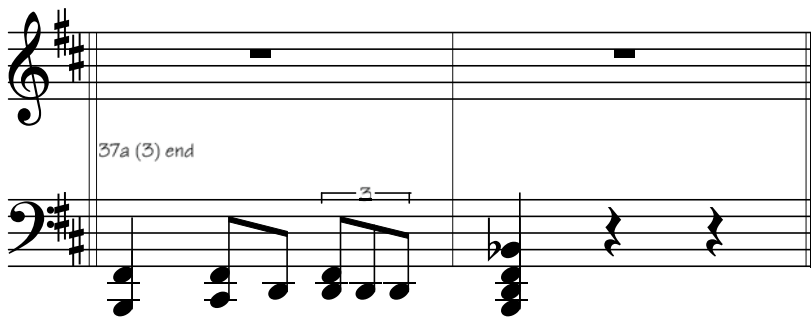

37a (3) end

Tab

5 5 5

37a (3) end

Slow Americana Waltz

Dedicated to Sorin Singer

Serban Nichifor

120 BPM

D

D

3a

D

5a

G

D

DMaj7

Bm

E7

A7

D

D6

D7

D7/F#

G

G/B

C7

Gm6

D/A

F#7

Bm

Gm6/E

D G/A D A E7/B A^{7/C#}

33a

D

5a (2)

G D

DMaj7 Bm

E7 A7

D D6 D7 D7/F#

G G/B C7 Gm6

D/A F#7 Bm Gm6/E

D G/A D A E7/B A^{7/C#}

33a (2)

D

5a (3)

G D

DMaj7 Bm

E7 A7

D D6 D7 D7/F#

G G/B C7 Gm6

D/A F#7 Bm Gm6/E

D G/A D A E7/B A^{7/C#}

33a (3)

D6

37a (3) end

Slow Americana Waltz

Dedicated to Sorin Singer

Serban Nichifor

120 BPM

D

1a

D

3a

D

5a

G

D

DMaj7

Bm

E7

A7

D

D6

D7

D7/F#

G

G/B

C7

Gm6

D/A

F#7

Bm

Gm6/E

D

G/A

D

A

E7/B A^{7/C#}

Score

AMERICANA

SONG OF THE PRAIRIE

Serban Nichifor

Maestoso
♩ = 60

Choir

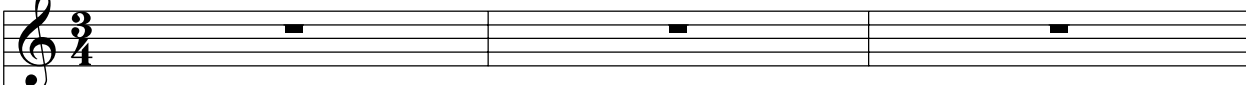

Harpsichord

Strings

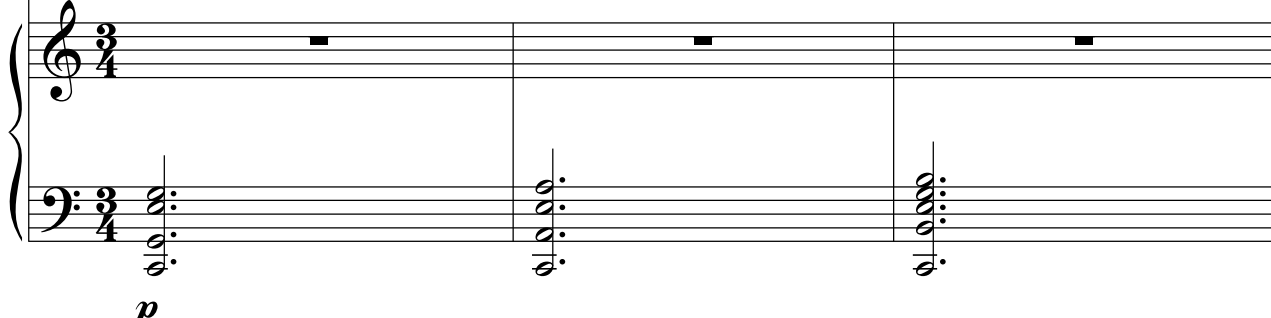

C

Hpschd.

S

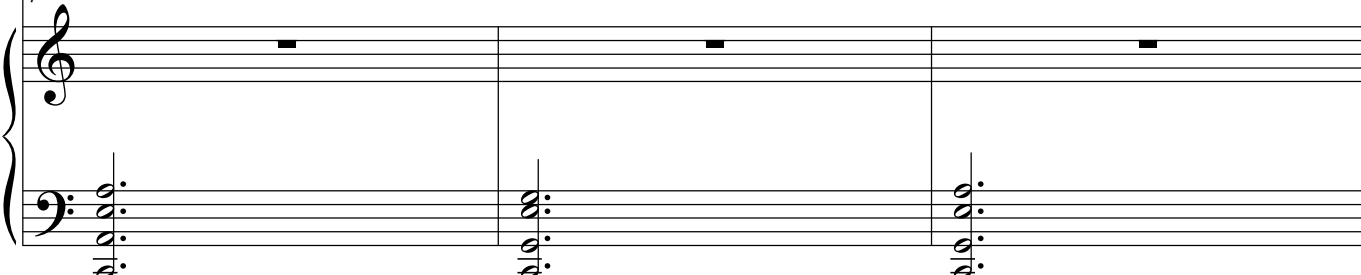

2

AMERICANA

C

Hpschd.

S

C

Hpschd.

S

AMERICANA

AMERICANA

AMERICANA

AMERICANA

31

C

Hpschd.

S

34

C

Hpschd.

S

AMERICANA

37

C

Hpschd.

S

40

C

Hpschd.

S

AMERICANA

AMERICANA

♩ = 60

49

C

Hpschd.

S

52

C

Hpschd.

S

10

AMERICANA

55

C

55

Hpschd.

55

S

58

C

58

Hpschd.

58

S

AMERICANA

62

C

Hpschd.

S

65

C

Hpschd.

S

AMERICANA

C

Hpschd.

S

C

Hpschd.

S

AMERICANA

14

AMERICANA

=40

C

Hpschd.

S

83

83

83

pp

pp

24-II-2024

Solo Part

AMERICANA

SONG OF THE PRAIRIE

Serban Nichifor

Maestoso

♩ = 60

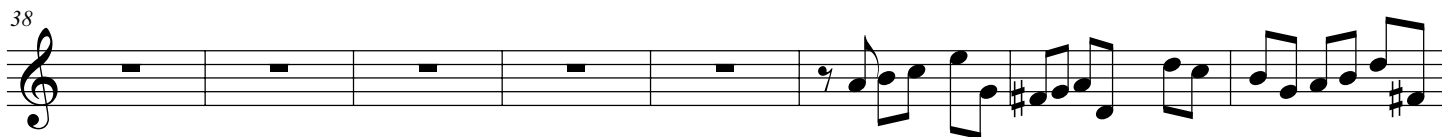
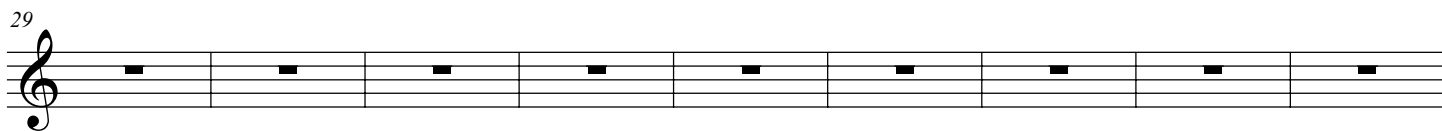
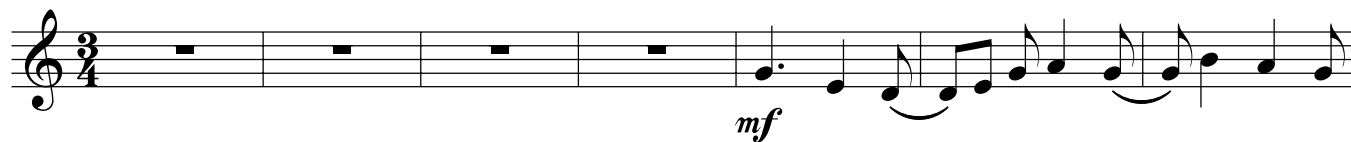

♩ = 60

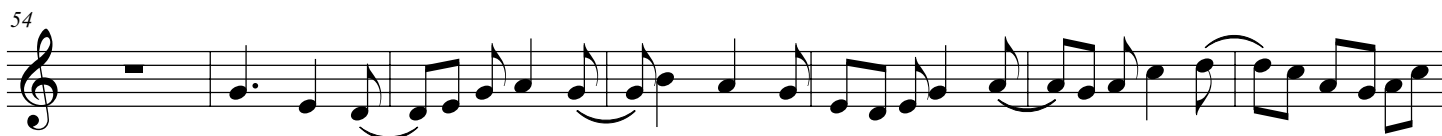

AMERICANA

61

68

♩ = 56 ♩ = 50 ♩ = 46 ♩ = 43

75

♩ = 40

84

AMERICANA: Old Waltz

120 BPM

Serban Nichifor
27-II-2024

C

C/G

C

CIG

C C/G C6 C6/G

5a

5a

5a

Tab

3 5 3 5 3 5 3 5 5 3

5a

5a

Tab

8 3 5 3 8 3 5 3

5a

C F#dim G7 G7/D

Tab

3 5 5 5 2 2 2 3 3 3 5 3 4 5

Tab

8 4 5 5 5 5

G7 F/G G G7/D G7

Tab: 3 3 3 5 3 5 3 3 3 3 3

Tab: 3 3 3 5 3 5 3 3 3 3 3

Tab: 3 3 3 5 5 5 5

C C/G C6 C/G

Tab

3 5 5 5 5 5 3 5 5 5 5 5 3 5 5 5 5

Tab

8 3 5 3 8 3 5 3

F Bb7 C/G A7b9

Tab 6 6 6 6 5 5 5 5 5 5 5 5

8 8 8 6 6 8 8 8 6 6 6

Tab 3 6 3 2 2 5

D7 FIG G7 C6 C6/G

Tab

3	3	3	3	5	5	5
5	5	5	4	4	4	4
5	4	4	3	3	3	3
5	5	5	3	3	3	3

Tab

0	3	3	3	3	3	5	3
---	---	---	---	---	---	---	---

C C/G C6 C6/G

5a (2)

5a (2)

5a (2)

Tab

3 3 3 3 3 3 3 4 4 5 5 5 5 5 5 5 5 3

5a (2)

5a (2)

Tab

8 3 5 3 8 3 5 3

5a (2)

C F#dim G7 G7/D

Tab

3 2 5 5 5 5

G7 F/G G G7/D G7

The musical score consists of several systems. The first system includes a melody line with notes and slurs, a guitar chord progression (G7, F/G, G, G7/D, G7), and a guitar tab with fret numbers and triplets. The second system includes a double bass line and a bass line with slurs. The third system includes a double bass line and a bass line with slurs. The fourth system includes a double bass line and a bass line with slurs.

G7/D
G7
C6
G7+

The score is written in treble and bass clefs. The guitar accompaniment features a mix of chords and single notes, with some triplets. The second system includes a bass line and a guitar accompaniment with a prominent bass note.

C C/G C6 C/G

Tab 3 5 3 3 3 3 3 5 5

Tab 3 3 5 3 8 3 5 3

CMaj7

C7|G

C7|F# F

F|C

Guitar tablature for the first system. Fingering: 3, 5, 4, 5, 5, 3, 5, 5, 5, 8, 7, 8, 8, 5, 5, 7, 8.

Guitar tablature for the second system. Fingering: 3, 3, 3, 2, 3, 3, 3, 3.

F Bb7 C/G A7b9

Tab 6 6 6 6 6 6 5 5 5 5 5 5 5 6

Tab 3 6 3 5

Chord progression: D7 FIG G7 C6 C6/G

The score is organized into two systems. The first system contains the following parts:

The second system contains the following parts:

C C/G C6 C6/G

5a (3)

5a (3)

5a (3)

Tab

3 5 5 5 3 3 5 4 5 3 5 4 5

5a (3)

5a (3)

5a (3)

5a (3)

5a (3)

5a (3)

5a (3)

Tab

5

8 3 8 3 5 3

5a (3)

C F#dim G7 G7/D

Tab

3 5 5 5 5 5 2 2 2 3 3 3 5 5 4 3

1 1 3 3 3 3 3 3 3 3 3 3 3 3 3 3

2 2 2 3 3 3 5 5 4 3

8 9 5 5 5 5

G7 F/G G G7/D G7

Tab 3 3 3 3 5 3 5 3 3 3 3 3 3 3 3

Tab 5 3 3 5 5 5 5

G7/D G7 C6 G7+

Tab

5 3 4 3 5 3 3 3 3 3 5 4 4 3 3 3 4 4 3 3

5 5 3 3 3 3 8 5 6 3

C C/G C6 C/G

3 5 4 5 3 5 4 5 3 5 4 5

8 3 5 3 8 3 5 3

CMaj7

C7|G

C7|F# F

F|C

Tab 3 5 5 4 5 5 3 5 5 5 8 7 6 8 8 5 7 5 8

Tab 3 3 3 2 3 3 3 3

F Bb7 C/G A7b9

Tab 8 8 8 6 6 8 8 8 5 6

Tab 3 6 3 0 4

Chord progression: D7, FIG, G7, C6, C6/G

CMaj7

37a (3) end

37a (3) end

37a (3) end

Tab

5	5	5
4	4	4
5	5	5
3		3

37a (3) end

37a (3) end

37a (3) end

Tab

8	3	3
---	---	---

AMERICANA: Old Waltz

Serban Nichifor
27-II-2024

120 BPM

C C/G

C C/G

C C/G C6 C6/G

C F#dim G7 G7/D

G7 F/G G G7/D G7

G7/D G7 C6 G7+

C C/G C6 C/G

CMaj7 C7/G C7/F# F F/C

F Bb7 C/G A7b9

D7 FIG G7 C6 C6/G

C C/G C6 C6/G

5a (2)

C F#dim G7 G7/D

G7 FIG G G7/D G7

G7/D G7 C6 G7+

C C/G C6 C/G

CMaj7 C7/G C7/F# F F/C

F Bb7 C/G A7b9

D7 FIG G7 C6 C6/G

C C/G C6 C6/G

5a (3)

C F#dim G7 G7/D
 G7 F/G G G7/D G7
 G7/D G7 C6 G7+
 C C/G C6 C/G
 CMaj7 C7/G C7/F# F F/C
 F Bb7 C/G A7b9
 D7 F/G G7 C6 C6/G
 CMaj7

37a (3) end

AMERICANA - Cowboy Song

Dedicated to Sue and Rich McClellan

Serban Nichifor

120 BPM

1-III-2024

C2

C6

CMaj7

C6

Melody

Tab

Strings

Guitar

Tab

Piano

Drums

Tab

Bass

C2

C6

CMaj7

C6

3b

Tab

19 — 17

3b

3b

Tab

5 7 5 5 8 5 10 8 9 5 5 5

3b

3b

3b

Tab

3 3 3 3 3 3 3 3 3 3

C C7 F/C C CMaj7/B Am7 D7/A G7

5a
14-17-14-12-10-14-12-10-12-10-7-5-10-12-14-14-17-14-12-10-12-14-12-19-17

5a
5 5 5 8 8 9 5 5 5 5 8 9 10 5 8 8 5 7 5 3 3 4 4 4 5

5a
3 3 3 3 3 3 3 2 2 5 5 5 5 3 3

5a

C C7/Bb F6/A Bb7/Ab C/G Am Dm7 G^{7sus} C6

14—17—22—24 ————— 24 ——— 22—24—22—19—22 ——— 10—12 ——— 14 ——— 19 ——— 17—14—12—10 ——— 7—10 ——— 12—10 ——— 19—17

5 5 5 8 5 7 5 3 3 3 5 5 5 7 5 5 5 7 7 7 3 3 5 5

5 5 5 8 5 7 5 3 3 3 5 5 5 7 5 5 5 7 7 7 3 3 5 5

3 3 6 6 5 5 4 4 3 3 5 5 5 3 3 3 3

CMaj7 C7 Dm7/C C2 Am7 C/G D9 G^{sus} G7

13b

14—17—14—12—10—14—12—10—12—10—7—5—10—12—14—14—17—14—12—10—12—14—12—19—14

13b

13b

8 8 9 9 8 6 7 7 5 7 7 5 5 5 5 5 5 4 5 5 3 5 3 3 4 3 5 3

13b

13b

3 3-3 3-3 3 3-3 3-3 5 5 5 4 5 5 5 3 3

13b

C Gm6/Bb F/A Bb9/Ab C/G Am7 D7 G7 C G+

17-19-22-24 10-14 12-10-7-10-12 10-12 14-17-17-19-17-14-10-12 14-10-12-12-10 17-15

5 5 5 3 3 7 6 5 7 6 5 5 5 5 5 3 5 4 3 3 3 3 4 4 5 5 4 5

3 3 6 6-6 5 5-4 4-4 3 3 5 8-5 5 3 3 3

C C+ F/C CMaj7 Am/C C D7 Ab7 G^{sus} G7

21b
14 14 12 10 10 12 10 7 5 10 12 14 14 19 17 14 10 12 14 12 17 15

21b
5 5 5 5 5 5 6 7 9 9 5 5 5 5 5 3 4 4 3 3 4 4 4 5 4 4 6 4 3 3 3 5 4 3 3

21b
3 3-3 3-3 3 5 3 3 3 5-3 4-3 5 4 3 3

C C7 F/C C CMaj7/B Am7 D7/A G7

29a

14—17—14—12—10—14—12—10—12—10—7—5—10—12—14—14—17—14—12—10—12—14—12—19—17

29a

3 5 5 5 3 5 5 6 7 5 5 7 8 8 9 8 5 5 7 3 3 4 4 5

29a

29a

3 3 3 3 3 3 3 2 2 5 5 5 5 3 3

29a

CMaj7 C7 Dm7/C C2 Am7 C/G D9 G^{sus} G7

37b

14—17—14—12—10—14—12—10—12—10—7—5—10—12—14—14—17—14—12—10—12—14—12—19—17

Tab

37b

37b

9 8 8 9 7 6 5 7 5 5 5 5 5 5 5 3 5 6

8 10 8 8 5 8 5 5 5 5 5 4 5 5 4 5

Tab

37b

37b

3 3-3 2 3 3 3-3 2-3 5 5-3 3-3 5 7 3 3

Tab

37b

C Gm6/Bb F/A Bb9/Ab C/G Am7 D7 G7 C G+

14-17-22-24 10-14 12-10-7-10-12 10-12 14-17-17-19-17-14-10-12 14-10-12-12-10 17-15

5 5 5 3 3 5 5 6 7 7 5 5 5 5 5 5 7 7 3 3 3 4 4 5 6

3 3 6 8 6 5 5 6 2 6 5 5 5 5-5 5 3 3 3

C C+ F/C CMaj7 Am/C C D7 Ab7 G^{sus} G7

45b
14 14 12 10 10 12 10 7 5 10 12 14 14 17 14 12 10 12 14 12 17 15

45b

45b

5 5 5 5 5 5 6 7 8 9 5 5 5 5 5 5 5 7 7 4 4 3 3 3 3 3 3 4 4 5 5 4 4 5 5 6 3 3

45b

45b

3 3-3 3-3 3 5 3 3 3 5-3 2 3 5 4 3 3

45b

C C+ F/C Bb9 C/G Am Dm7 G^{7sus} CMaj7

14 — 17 — 22 — 24 — 24 — 24 — 22 — 22 — 19 — 22 — 10 — 12 — 14 — 19 — 17 — 14 — 12 — 10 — 7 — 10 — 12 — 10 — 19 — 17

3 5 5 5 5 5 6 5 7 5 6 5 5 5 5 5 5 5 3 5 3 4 5 5 5 5 3 5 3 4 5 5 5 5 3 5 3 4 5

3 3-3 3-3 3 5 6 2 6 3 3-5 8-5 5 3 3 3-3

C C7 F/C C CMaj7/B Am7 D7/A G7

53a
14—17—14—12—10—14—12—10—12—10—7—5—10—12—14—14—17—14—12—10—12—14—12—19—17

53a

53a
5 5 5 3 5 6 7 5 5 7 8 9 10 9 5 5 3 4 4 3 3

53a

53a

53a
3 3 3 3 3 3 3 2 2 5 5 5 5 3 3

53a

C C7/Bb F6/A Bb7/Ab C/G Am Dm7 G^{7sus} C6

CMaj7 C7 Dm7/C C2 Am7 C/G D9 G^{sus} G7

G1b

Tab

G1b

G1b

Tab

G1b

G1b

Tab

G1b

C Gm6/Bb F/A Bb9/Ab C/G Am7 D7 G7 C G+

14-17-22-24 24 24-22-19-22-24 10-12 14-17 19-17-14-10-12 14-10-12-12-10 17-15

5 5 3 3 7 6 5 6 7 5 5 5 3 3 3 4 4 5 5 3 3 3 4 4 5 5

3 3 6 6 5 5 4 4 4 3 3 5 5-5 5 3 3 3

C C+ F/C CMaj7 Am/C C D7 Ab7 G^{sus} G7

69b

14 14 12 10 10 12 10 7 5 10 12 14 14 19 17 14 10 12 14 12 17 15

69b

69b

5 5 5 5 6 5 6 5 9 8 9 5 5 3 4 4 3 3 4 4 3 3 4 4 3 3 4 4 3 3 4 4 3 3 5 4 3 3

69b

69b

69b

3 3-3 2 3 3 2 3 3 3 3-3 3-3 5 4 3 3

69b

C C+ F/C Bb9 C/G Am D7 F/G G7

14 17 22 24 24 24 22 22 19 22 10 12 14 19 17 14 12 10 7 10 12

5 5 5 5 5 5 6 7 6 5 5 5 7 5 7 5 5 3 3 3 3 3 3 5 5 5 5 5 5

3 3 3 3 3 6 6 6 3 3 5 5 5 5 5 3 3

C2 C6 CMaj7 C6 C2 C6 CMaj7 Dm7/C

10 10 10 10-12-14 17 19 22-24

5 7 5 5 5 8 9 10 5 5 5 7 5 7 5 5 9 8 6 6 7 7 8

3 3-3 10 8 8 8-8 8-8 8 8-8 8-8 8 8-8 8-8

CMaj9

Tab

24

83a end

Tab

83a end

83a end

8 7 7 8 7 7 7 7 8

83a end

83a end

83a end

8 3 8 3 3

AMERICANA - Cowboy Song

Dedicated to Sue and Rich McClellan
120 BPM

Serban Nichifor
1-III-2024

C2 C6 CMaj7 C6

1b

Tab

C2 C6 CMaj7 C6

3b

19 17

C C7 F/C C CMaj7/B Am7 D7/A G7

5a

14 17 14 12 10 14 12 10 12 10 7 5 10 12 14 14 17 14 12 10 12 14 12 19 17

C C7/Bb F6/A Bb7/Ab C/G Am Dm7 G^{7sus} C6

14 17 22 24 24 22 24 22 19 22 10 12 14 19 17 14 12 10 7 10 12 10 19 17

CMaj7 C7 Dm7/C C2 Am7 C/G D9 G^{sus} G7

13b

14—17—14—12—10—14—12—10—12—10—7—5—10—12—14—14—17—14—12—10—12—14—12—19—14

C Gm6/Bb F/A Bb9/Ab C/G Am7 D7 G7 C G+

17—19—22—24—10—14—12—10—7—10—12—10—12—14—17—17—19—17—14—10—12—14—10—12—12—10—17—15

C C+ F/C CMaj7 Am/C C D7 Ab7 G^{sus} G7

21b

14—14—12—10—10—12—10—7—5—10—12—14—14—19—17—14—10—12—14—12—17—15

C C+ F/C Bb9 C/G Am Dm7 G^{7sus} CMaj7

14—17—22—24—24—24—22—22—19—22—10—12—14—19—17—14—12—10—7—10—12—10—19—17

C C7 F/C C CMaj7/B Am7 D7/A G7

29a

14—17—14—12—10—14—12—10—12—10—7—5—10—12—14—14—17—14—12—10—12—14—12—19—17

C C7/Bb F6/A Bb7/Ab C/G Am Dm7 G^{7sus} C6

14-17-22-24 24 24-22-22-19-22 10-12 14 19 17-14-12-10 7 10 12-10 19-17

CMaj7 C7 Dm7/C C2 Am7 C/G D9 G^{6sus} G7

37b 14-17-14-12-10 14-12 10-12-10-7-5 10-12 14 14 17-14-12-10 12 14-12 19-17

C Gm6/Bb F/A Bb9/Ab C/G Am7 D7 G7 C G+

14-17-22-24 10-14 12-10-7-10-12 10-12 14-17-17-19-17-14-10-12 14-10-12-12-10 17-15

C C+ F/C CMaj7 Am/C C D7 Ab7 G^{6sus} G7

45b 14 14 12-10-10-12 10 7-5 10-12 14 14 17-14-12-10 12 14-12 17-15

C C+ F/C Bb9 C/G Am Dm7 G^{7sus} CMaj7

14-17-22-24 24 24-22-22-19-22 10-12 14 19 17-14-12-10 7 10 12-10 19-17

C C7 F/C C CMaj7/B Am7 D7/A G7

53a

Tab: 14-17-14-12-10, 14-12, 10-12-10-7-5, 10-12, 14-14, 17-14-12-10, 12, 14-12, 19-17

C C7/Bb F6/A Bb7/Ab C/G Am Dm7 G^{7sus} C6

Tab: 14-17-22-24, 24, 22-24-22-19-22, 10-12, 14-19, 17-14-12-10, 7-10, 12-10, 19-17

CMaj7 C7 Dm7/C C2 Am7 C/G D9 G^{6sus} G7

61b

Tab: 14-17-14-12-10, 14-12, 10-12-10-7-5, 10-12, 14-14, 17-14-12-10, 12, 14-12, 19-17

C Gm6/Bb F/A Bb9/Ab C/G Am7 D7 G7 C G+

Tab: 14-17-22-24, 24, 24-22-19-22-24, 10-12, 14-17, 19-17-14-10-12, 14-10-12-12-10, 17-15

C C+ F/C CMaj7 Am/C C D7 Ab7 G^{6sus} G7

69b

Tab: 14-14, 12-10-10-12, 10-7-5, 10-12, 14-14, 19-17-14-10, 12, 14-12, 17-15

C C+ F/C Bb9 C/G Am D7 F/G G7

14-17-22-24 24 24-22-22-19-22 10-12 14 19 17-14-12-10 7 10 12

Tab

C2 C6 CMaj7 C6 C2 C6 CMaj7 Dm7/C

10 10 10 10-12-14 17 19 22-24

CMaj9

24

83a end

Great King of Heaven

for mixed chorus

- New musical settings of the existing text
written by Carrie Stockdale Thomas (1848-1931) -
To Mrs Sharon Rose

Serban Nichifor
(b. 1954)

Solemnly

$\text{♩} = 90$ *cantabile*

1. Great King of heav'n, our hearts we raise, To thee in
2. O Is - rael's - God! Thine arm is strong. To thee all

prayer, to thee in praise, The vales ex - ult, the
earth and skies be - long. And with one voice in

hills ac - claim, And all thy works re - vere thy name.
one glad chord, With myr - iad ech - oes, praise the **Lord.**

11-IV-2024

Bebop Tune

Serban Nichifor

190 BPM

1a 25 Nylon String Guitar

17a

25a

33a

Chords: C², A7^{b9}, D^{M7}, G⁹sus, C^{MAs7}, C⁷, F², B^{b9}, C/G, A⁹, F^{MAs7}/G, F^{DM}/G, C^{b9}, E^{b2}, D^{M9}, G⁹, C², A7^{b9}, D^{M7}, G⁹sus, C^{MAs7}, C⁷, F², B^{b9}, C/G, A^{M7}, D^{M9}, G^{7b9}, C^b, F⁷, C^{MAs7}, C⁷⁺, F^{MAs7}, F^{M7}, C/E, C⁷, F, F^M, C/G, A7^{b9}, D⁷, G⁷

41a

C² A7b9 Dm⁷ G⁹sus

CMAJ7 C7 F2 Bb9

49a

C/G Am⁷ Dm⁹ G7b9

Cb F7 CMAJ7 C7+

57a

FMAJ7 Fm⁷ C/E C7

F Fm C/G A7b9 D7 G7

65a

C² A7b9 Dm⁷ G⁹sus

CMAJ7 C7 F2 Bb9

73a

C/G Am⁷ Dm⁹ G7b9

Cb F7 CMAJ7 C7+

81a

FMAJ7 Fm⁷ C/E C7

New Age 01

Serban Nichifor
2-V-2024

120 BPM
A13sus

DMaj9

C13sus

FMaj9

- System 3:** A guitar tablature line with the following fret numbers: 5 7 8 | 7 7 | 8 5 | 8 5 7 7 8 | 8 | 5 7 5 | 8.
- System 6:** A guitar tablature line with the following fret numbers: 1 1 1 | 1 1 1 | 1 1 1 | 3 | 1 1.

Eb13sus

AbMaj9

System 1:

- Guitar Tab:**
 - Measure 1: 8 8 5 5 8
 - Measure 2: 8 8 6 8 8
 - Measure 3: 8 8 5 5 8
 - Measure 4: 8 5 8 5
- Piano Accompaniment:**

System 2:

- Guitar Tab:**
 - Measure 1: 4 4 4
 - Measure 2: 4 4 4
 - Measure 3: 6 6 4
- Piano Accompaniment:**

F#13sus

B Maj9

A13sus

DMaj9

C13sus

FMaj9

Eb13sus

AbMaj9

F#13sus

- System 5:** A guitar tab with fret numbers: 11-9-11, 11-11, 11-11, 2-2, 4-2-4, 4-2-4.

B Maj9

System 1:

System 2:

- Guitar Tab:** The second system shows a single line of guitar tablature with the following fret numbers: 7, 7, 7, 9, 9, 9, 7, 7, 6, 9, 9, 9, 7.

A13sus

DMaj9

C13sus

FMaj9

Eb13sus

AbMaj9

F#13sus

B Maj9

33a (3) end

33a (3) end

Tab 8

33a (3) end

33a (3) end

33a (3) end

Tab 2

DMA39

Tab

10 12 9 11 12 9 12 9 12 9 10 12 9 10 10 12 5 4 4 7 4 7 4

Tab

6 6 4 4 5 6 4 4 4 6 6 4 4 6 6 6 6 5 5 5 5

C¹³SUS

Tab

5 7 5 5 8 8 3 8 3 5 12 12 15 12

Tab

1 1 1 1 10 10 10 10 3 0 5 0 7 8 6 6 6 6 3 3 3 3 8 8 8 8 5 5 5 7 8 8 8 8 3 3 3 2 10 10 10 5 7 8 8 8 0

FMA⁹

Tab

13 14 15 12 14 15 14 13 13 13 14 15 14

Tab

8 9 10 7 9 9 4 5 5 5 6 6 9 9 10 10

7 7 7 7 7 7 3 3 7 7 7 7 7 7 7 7

8 8 8 5 8 8 6 7 8 8 7

E^b13^{sus}

Tab

6 3 6 8 | 6 6 6 6 4 | 6 6 7 8 7 | 6 8 6

Tab

6 6 6 6 | 4 4 4 4 | 4 4 4 4 | 4 4 6 6

6 6 6 6 | 6 6 5 6 | 6 6 6 6 | 6 6 6 6

6 6 6 6 | 5 6 6 5 | 5 6 6 6 | 6 6 6 6

AbMA⁹

Tab

6	6	6	8	6	4	6	7	4	5	6	6	6	4	5	6	5	8
---	---	---	---	---	---	---	---	---	---	---	---	---	---	---	---	---	---

Tab

5	5	4	5	5	4	3	4	4	8	8	8	8	8	8	8	8	8
4	2	4	4	4	4	4	4	4	8	8	8	8	8	8	8	8	8

F#13sus

BMA⁹

Tablature staff for guitar with fret numbers: 9, 10-11-10-11, 9, 10-11, 9, 9, 11, 9, 11, 8, 9, 8, 11, 9, 6-12-6. Below the tab is a bass staff with notes and a 3X repeat sign.

New Age 03

Serban Nichifor
3-V-2024

120 BPM

Am⁹

Bm⁹

Am⁹

Gm⁹

Melody 25 Nylon String Guitar

Tab
7 10 9 10 4 6 7 7 7 7 8 7 3 5 6 5 3 5 3

Bass 768: Bass, Acoustic, Jazz Sw 110

Piano 771: Piano, Acoustic, Rhythm Jazz Sw 110

Guitar 938: Guitar, Acoustic, Rhythm Jazz Freddie Sw 110

Tab
14 14 14 14 7 7 7 2 7 7 9 10 5 5 0 5 5 0 3 3 3 3
12 12 12 12 7 7 7 7 9 10 5 5 5 5 5 0 3 2 3 3

Drums 1 Standard Drum Kit

Am⁹

Bm⁹

Cm⁹

Dm⁹

Tab 14

12 14-15-14 17-15 7 5 10 12 13 0 7 6 8

Tab 5 5 5 5 7 7 7 7 8 8 8 8 1 2 1 1 1

5 5 5 5 7 7 7 7 8 8 8 8 0 2 0 0 0

5 5 5 5 7 7 7 7 8 8 8 8 1 2 1 1 1

5 5 5 5 7 7 7 7 8 8 8 8 0 2 0 0 0

Ebm9

Cm9

Ebm9

Gbm9

Tab 6 8 9 | 7 8 10 | 6 8 9 | 4 4 2

Tab 6 5 8 8 | 8 8 8 8 | 7 7 7 7 | 5 5 6 5

4 4 4 4 | 8 8 8 8 | 4 4 4 4 | 4 4 4 4

6 5 | 8 8 8 8 | 6 | 5 5 5

Gm⁹

Am⁹

Bbm⁹

Cm⁹

3X

Tab 5 8 5 6 3 | 7 10 9 10 10 | 8 6 8 5 | 8 10 8

Tab 10 10 10 10 | 5 5 5 5 | 6 6 6 6 | 8 8 8 8

8 4 10 10 | 5 5 0 5 | 6 6 6 6 | 8

Oakland California Temple

Serban Nichifor

65 BPM

1a 57 Trumpet

C G7/D C/E C+/E

F Bb9 Cb/E A9

D7 G7b9 G9sus Cb A7b9 D7 G7b9

9a C C9 Fb Eb9

13a C/G F/G G7 C2 Bb9

C G7/D C/E C+/E

21a F Bb9 Cb/E A9

25b D7 G7b9 G9sus Cb A7b9 D7 G7b9

29b C C9 Fb Ab9

33b Cb/G F/G G7 C2 Bb9

SONG OF THE HEART- D&C 25:12

To Sue and to Rich McClellan
120 BPM

Serban Nichifor
12-V-2024

1a 27 Jazz Electric Guitar

Copyright 2024 by Serban Nichifor (SABAM)

Waltz for Mika

Dedicated to Mika Stolzman

Serban Nichifor

120 BPM

19-V-2024

CMaj9 C6 CMaj9 C6

CMaj Am Dm F/G G7

CMaj7 Am Fm6 E7

Am Am/G# Am/G Am/F#

Am/F Dm7 F/G G7

C Am Dm F/G

CMaj7 Am Dm/B E7

Am Am/G# Am/G Am/F#

Dm7 F/G G9 C6 G7

B^{Maj} G^{#m} C^{#m} E/F[#] F^{#7}

B^{Maj7} G^{#m} C^{#m/A#} D^{#7}

G^{#m} G^{#m/G} G^{#m/F#} G^{#m/F}

G^{#m/E} C^{#m7} E/F[#] F^{#7}

B G^{#m} C^{#m} F^{#7}

B^{Maj7} G^{#m} C^{#m/A#} D^{#7}

G^{#m} G^{#m/G} G^{#m/F#} G^{#m/F}

C^{#m7} E/F[#] F^{#9} B⁶ G D^{m/A} G^{7/B}

C^{Maj} A^m D^m F/G G⁷

C^{Maj7} A^m F^{m6} E⁷

Am Am/G# Am/G Am/F#

Am/F Dm7 F/G G7

C Am Dm F/G

CMaj7 Am Dm/B E7

Am Am/G# Am/G Am/F#

Dm7 F/G G9 CMaj9 C6

97b 100a

CMaj9

101a end

American Pioneers Song (21-V-2024) ^{172/200}

Nostalgico
120 BPM

Serban Nichifor
With love, to Sue and Rich McClellan

Copyright 2024 by Serban Nichifor (SABAM)

PRAYER OF THE HEART

Serban Nichifor
22-V-2024

65 BPM

1a 67 Tenor Sax

C C/B F/A C/G

F C/E D⁹ F/G G⁷

C C/B^b F/A F^m₆/A^b

9b C/G C^{sus}/G G⁷ C C⁹

F F[#]dim C/G C⁹

17a F^b A^b⁹ F/G G⁷

C C⁹ F B^b⁹

25b C/G G^{sus} G⁷ C F C

2X

Copyright 2024 by Serban Nichifor (SABAM)

TRIBUTE TO AMERICAN HEROES

Serban Nichifor
108 BPM

Serban Nichifor
25-V-2024

G G6 GMaj7 G6 G G6 GMaj7 G6

G G/B C C#dim G/D Em A7 D7

G G7 C6 F9 G/D C/DD G G/B

D D7 G G/B A A/C# D A^{7/E} D^{/F#}

G G7/B C C#dim G/D C/DD7 C G F

Bb Bb/D Eb Edim Bb/F Gm C7 F7

Bb Bb7 Eb6 Ab9 Bb/F Eb^{/F} F7 Bb Bb/D

F F7 Bb Bb/D C C/E F C^{7/G} F/A

Bb Bb7/D Eb Edim Bb/F Eb^{/F} F7 Bb C/DD

G G/B C C#dim G/D Em A7 D7 D⁷⁺
 G G7 C6 F9 G/D C/DD7 G G/B
 D D7 G G/B A A/C# D A^{7/E} D^{F#}
 G G7/B C C#dim G/D C/DD C Cm⁷ F F9
 G G^{9sus} F GMaj7 GMaj7

45b 47# 53b 55b end

Score

AMERICANA 11

Smoothies BIAB Variations

Serban Nichifor
29-V-2024

Bass

Piano

Melody

5

9

AMERICANA 11

13

17

20

AMERICANA 11

24

28

30

4

AMERICANA 11

31

34

37

AMERICANA 11

41

45

48

AMERICANA 11

51

54

58

AMERICANA 11

62

66

70

AMERICANA 11

73

76

79

AMERICANA 11

83

87

91

10

AMERICANA 11

95

99

103

AMERICANA 11

107

111

Smoothies BIAB Variations

Urban Contemporary Music
94 BPM

Serban Nichifor
29-V-2024

Tab

1a 34 Finger Electric Bass

C C/B Am Am/G

F C/E D7 F/G G7

C C/Bb F/A Fm6/Ab

Copyright 2024 by Serban Nichifor

C/G
G
G7
C²
Ab9
G9

C
C/B
Am
Am/G

F
C/E
Dm7
F/G
G7

C
C/Bb
F/A
Fm^b/Ab

Tab 5 5 5 5 5 5 | G 3 3 | G7 3 3 3 3 | C 3 3 | G7 3 | Gb7 4 4 2

Fb 1 1 0 1 1 | Fm7 1 1 1 | Fm6 1 1 1 | Em7 0 0 0 0 | C/E 5 5 3 5 5 | A7

33a

D7 5 5 5 5 | Gsus 3 3 3 3 | G9 3 3 | C2 5 5 | Am7 4 3 3 3 3 | G7+

C 3 3 3 | C/B 2 3 2 | Am 5 5 5 5 | Am/G 5 5 5 5 0

41b

Tab

F 1 1 1 1 1

C/E 2 2 2 2 4

D7 5 5 5 5 7

F/G 5 8 3

G7 5 7 7

C 8 8 8 3 3

C/Bb 6 3 6

F/A 5 5 5 5 5

Fm6/Ab 6 6 6 6 2

C/G 3 3 3 3 3

G 3 5 2 3 3 3

G7 3 3

C2 3 3

Ab9 4 6 6 5 5

G9 3

C 8 8 3

C/B 2 2 2

Am 5 0 5 5

Am/G 5 5 0

57a

Tab 3

F 3 3 3

C/E 0 0 0 0

D_M⁷ 5 8 5 5

F/G 3 3

G⁷ 3 3 3 3

C 3 3 2

C/B_b 6 3 6

F/A 5 8 5 8

F_M^b/A_b 6 6

C/G 5 5 3

G 3 3 3

G⁷ 3 3

C 3 3 3 3

G⁷ 3

G_b⁷ 2 2

F_b 1 1 1 1

F_M⁷ 1 1 3

F_M^b 3 3 3 3

E_M⁷ 2 2 2

C/E 0 0 0

A⁷ 5 5 5 0 5

73_b

Tab 5 5 5 3 5 5 7 8 5 5 5 4 4 4 5 8 2

D7 Gsus G9 C2 Am7 AbMAJ7 G7+

C C/B Am Am/G

3 3 3 2 3 2 2 5 3 5 5 5 5 0

♮1a

F C/E D7 F/G G7

1 1 1 0 0 0 5 8 5 5 3 3 3

C C/Bb F/A Fm6/Ab

3 3 3 3 6 6 6 6 5 8 5 5 6 6 6

Blues

140 BPM

Copyright by Serban Nichifor -SABAM

Serban Nichifor

31-V-2024

2:Finger Electric Bass

3:Acoustic Piano

1:Acoustic Piano

A A7 D A/C#

D D#dim A/E F#7 B9 B7 E7 E7+

6b

A A6 A7 D D#dim A/E A7

free-scores.com

D6 G7 A/E F#7 B7 E7 A6 A7

D D/F# Dm6/A Dm6 A6 A6/C# A9/E A9/G

D/F# D G7 G7/F A/E G#9/E E7sus E+

A A7 D A/C#

25b 26a

25b 26a

D D#dim A/E F#7 B9 B7 E7 E7+

A A6 A7 D D#dim A/E A7

D6 G7 A/E F#7 B7 E7 A6 A7

D D/F# Dm6/A Dm6 A6 A6/C# A9/E A9/G

D/F# D G7 G7/F A/E G#9/E E7sus E+

A A7 D A/C#

49a 50a

D D#dim A/E F#7 B9 E7 A6 A7

51 52 53 54 55 56 57 58

D D#dim D#^{dim/F#} A/E F/E F#9 Bm7 Bm7/D D/E E7

59 60 61 62 63 64 65 66

A

The main musical score for section A consists of three systems of staves. Each system includes a bass staff, a guitar staff, and a bass staff. The first system shows a bass line with notes G1b, A1b, B1b, C1b, D1b, and E1b, with measure numbers 61b, 62a, and 63a. The guitar staff has chords corresponding to these notes. The second system continues the bass line with notes F1b, G1b, A1b, B1b, C1b, and D1b, with measure numbers 61b, 62a, and 63a. The guitar staff has chords corresponding to these notes. The third system continues the bass line with notes E1b, F1b, G1b, A1b, B1b, and C1b, with measure numbers 61b, 62a, and 63a. The guitar staff has chords corresponding to these notes.

A single bass staff labeled "65a end" with a double bar line at the end.

A single bass staff labeled "65a end" with a double bar line at the end.