

Serban Nichifor

Compositeur, Interprete, Professeur

Roumanie, Bucarest

A propos de l'artiste

http://www.voxnovus.com/composer/Serban_Nichifor.htm

Qualification : PROFESSEUR DOCTEUR EN COMPOSITION ET MUSICOLOGIE

Sociétaire : SABAM - Code IPI artiste : I-000391194-0

Page artiste : https://www.free-scores.com/partitions_gratuites_serbannichifor.htm

A propos de la pièce

Titre : Dreaming (Symphony XIII)

Compositeur : Nichifor, Serban

Droit d'auteur : Copyright © Serban Nichifor

Instrumentation : Electro acoustique

Style : Romantique

Serban Nichifor sur [free-scores.com](https://www.free-scores.com)

- écouter l'audio
- partager votre interprétation
- commenter la partition
- contacter l'artiste

SERBAN NICHIFOR

SYMPHONY XIII, *DREAMING*

Computer Music (2010-2020)

In memory of my mother Dr. Livia Nichifor

- 01. Prelude (2020) - *page 1* - 00:00 ;
- 02. Prelude (2010) - *page 2* - 04:27 ;
- 03. Eternity (2012) - *page 43* - 08:00 ;
- 04. Dreams I (2018) - *page 55* - 11:45 ;
- 05. Waves (2018) - *page 62* - 14:25 ;
- 06. Dreams II (2019) - *page 73* - 20:13 ;
- 07. Interlude - Blues (2020) - *page 146* - 26:30 ;
- 08. Prayer (2019) - *page 161* - 31:01 ;
- 09. Dreams III (2020) - *page 169* - 35:40 ;
- 10. Postlude (2020)- *page 170* - 39:41 ;

Duration: 43:13

Copyright (c) 2020 by Serban Nichifor (SABAM, UCMR-ADA)

Serban Nichifor: Prelude 27-XII-2020

Chords: C, Bb9, C/G, Ab9

1. **Strings** [90 Pad-Warm (Slow)]

2. **Guitar** [25 Nylon String Guitar]

3. **Piano** [5 Rhodes Electric Piano]

4. **Drums** [26 Rap TR808 Drums]

5. **Bass** [35 Picked Electric Bass]

C/G G+ C F#7

C/G G+ C F#7

C/G G+ C F#7

C/G G+ C F#7

C Bb9 C/G Ab9

C Bb9 C/G Ab9

Tab 0 1 0 0 0 1 3 1 3 1 1 3 3 0 1 0 1 0 6 2 4 2 1 3

C Bb9 C/G Ab9

C Bb9 C/G Ab9

Tab 3 3 3 3 6 6 3 3 3 3 4 4

C/G G+ C6 C13

C/G G+ C6 C13

C/G G+ C6 C13

C/G G+ C6 C13

Tab

F Eb9 F/C Db9

F Eb9 F/C Db9

F Eb9 F/C Db9

F Eb9 F/C Db9

F Eb9 F/C Db9

F/C C+ F6 F13

F/C C+ F6 F13

F/C C+ F6 F13

F/C C+ F6 F13

F/C C+ F6 F13

Bb Bbm6 FMaj7 F9

Bb Bbm6 FMaj7 F9

Bb Bbm6 FMaj7 F9

Bb Bbm6 FMaj7 F9

Bb Bbm6 FMaj7 F9

Bb Eb9 F/C E/C Eb/C Bb6/C C9

Bb Eb9 F/C E/C Eb/C Bb6/C C9

Tab 3 3 3 3 3 3 1 2 3 2 0 1 0 1 0 0 4 3 0 3 3 0 2

Bb Eb9 F/C E/C Eb/C Bb6/C C9

Bb Eb9 F/C E/C Eb/C Bb6/C C9

Bb Eb9 F/C E/C Eb/C Bb6/C C9

Tab 6 6 6 6 8 3 3 3 3 3

F/C C+ F6 B7

F/C C+ F6 B7

F/C C+ F6 B7

F/C C+ F6 B7

F/C C+ F6 B7

F Eb9 F/C Db9

F Eb9 F/C Db9

F Eb9 F/C Db9

F Eb9 F/C Db9

F Eb9 F/C Db9

Tab

Tab

Tab

Tab

F/C C+ F6 Bdim/G G7

F/C C+ F6 Bdim/G G7

F/C C+ F6 Bdim/G G7

F/C C+ F6 Bdim/G G7

F/C C+ F6 Bdim/G G7

C

C

Tab

C

C

Tab

PRELUDE

Serban Nichifor
2010 (rev. 2020)

Dolce

Midi11

Midi5

Midi5

Midi102

Midi102

Midi102

Midi102

Midi1

Midi11

Midi5

Midi5

Midi102

Midi102

Midi102

Midi102

Midi102

Midi1

mp

5 6

Midi11

Midi5

Midi5

Midi102

Midi102

Midi102

Midi102

Midi1

Midi11

Midi5

Midi5

Midi102

Midi102

Midi102

Midi102

Midi1

9

10

mf

mp

mp

Midi11

Midi5

Midi5

Midi102

Midi102

Midi102

Midi102

Midi1

Midi11

Midi5

Midi5

Midi102

Midi102

Midi102

Midi102

Midi1

mp

13

14

Midi11

Midi5

Midi5

Midi102

Midi102

Midi102

Midi102

Midi1

15

16

Midi11
Midi5
Midi5
Midi102
Midi102
Midi102
Midi102
Midi1

17 18

mf

Midi11

Midi5

Midi5

Midi102

Midi102

Midi102

Midi102

Midi1

19

20

Midi11

Midi5

Midi5

Midi102

Midi102

Midi102

Midi102

Midi102

Midi1

21

22

Midi11

Midi5

Midi5

Midi102

Midi102

Midi102

Midi102

Midi1

23

24

Midi11

Midi5

Midi5

Midi102

Midi102

Midi102

Midi102

Midi1

25

26

Midi11

Midi5

Midi5

Midi102

Midi102

Midi102

Midi102

Midi1

27

28

Midi11

Midi5

Midi5

Midi102

Midi102

Midi102

Midi102

Midi102

Midi1

29

30

3

3

3

3

6

6

6

6

mp

Midi11

Midi5

Midi5

Midi102

Midi102

Midi102

Midi102

Midi1

31

3

3

3

3

6

6

6

6

Midi11

Midi5

Midi5

Midi102

Midi102

Midi102

Midi102

Midi1

32

3

3

3

3

6

6

6

6

Midi11
Midi5
Midi5
Midi102
Midi102
Midi102
Midi102
Midi1

Midi11
Midi5
Midi5
Midi102
Midi102
Midi102
Midi102
Midi1

6 6 6 6

Midi11

Midi5

Midi5

Midi102

Midi102

Midi102

Midi102

Midi102

Midi1

35

6

6

6

6

Midi11
Midi5
Midi5
Midi102
Midi102
Midi102
Midi102
Midi1

36

6

6

6

6

Midi11
Midi5
Midi5
Midi102
Midi102
Midi102
Midi102
Midi1

37 38 39

6 6 6 6

mp

Midi11
Midi5
Midi5
Midi102
Midi102
Midi102
Midi102
Midi1

70 41 42 3 3 3 3

mp

p

mp

Midi11 *poco a poco precipitando*

Midi5 *mf*

Midi102 *mf*

Midi1 *mp*

Midi11

Midi5

Midi5

Midi102

Midi102

Midi102

Midi102

Midi1

$\text{♩} = 78$ $\text{♩} = 100$ $\text{♩} = 120$

mf *mf* *f* *mf*

Sub. Grave

Midi11 *f* $\frac{3}{4}$ 140 *f* $\frac{3}{4}$ 160 *f* $\frac{3}{4}$ 60 49 calando

Midi5 *f* *mp*

Midi5 *f*

Midi102 *p*

Midi102 *mf* *mp* *p*

Midi102 *f* *mp* *p*

Midi102 *ff* *f*

Midi1 *mf*

50 $\text{♩} = 40$ 51 52 53

Midi11

Midi5

Midi5

Midi102

Midi102

Midi102

Midi102

Midi102

Midi1

mf

mf

mf

mp

2010, rev. 29-VI-2020

Eternity (I), Venus Transit

43/184

1/12

Serban Nichifor

34 Finger Electric Bass

Chord progression: Dm11, DMaj7, Dm9, DMaj9

Chord progression: Dm11, Fm11, Em9, C#m7

Chord progression: Em11, C#m11, Dm11, DMaj7

Chord progression: Dm11, DMaj9, F#9sus, A9sus

Chord progression: Ab9sus, B9sus, Dm13, B9sus

Chord progression: Dm11, Eb9sus, Em9, C#m7

Chord progression: Em11, Fm11, F#m13, Dm11, DMaj7

Chord progression: Dm9, DMaj9, Dm11, Fm11

Chord progression: Em9, C#m7, Em11, C#m11

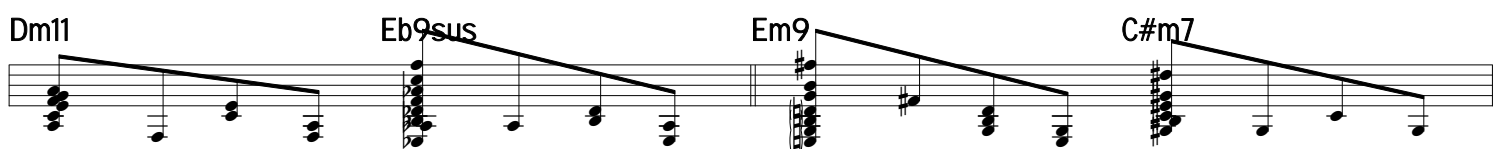
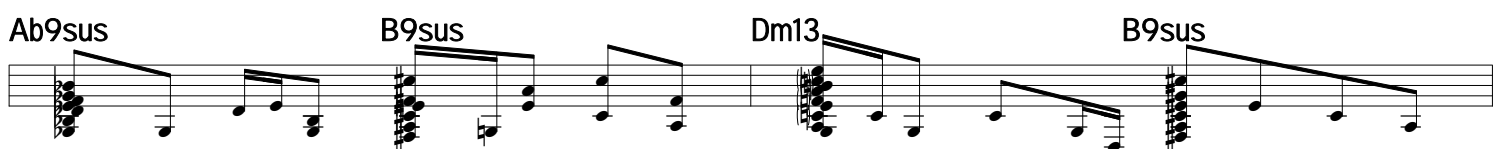
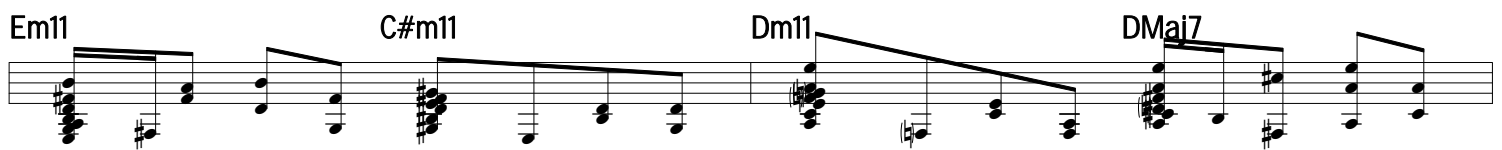
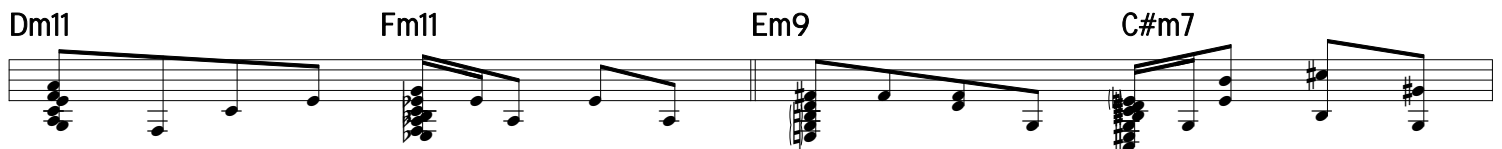
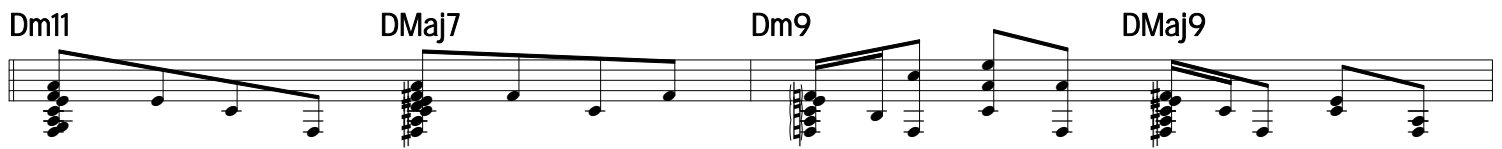
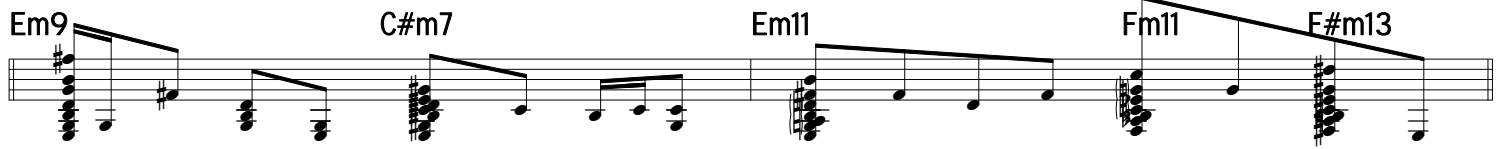
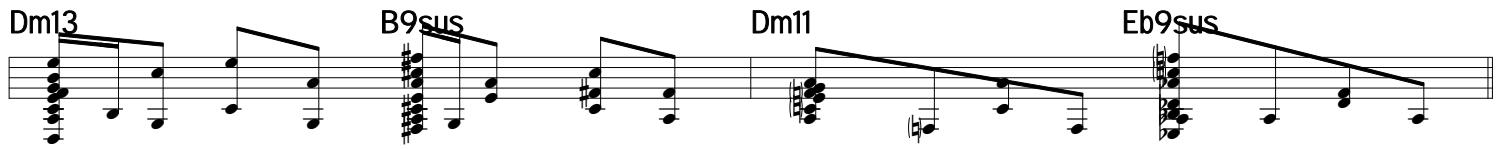
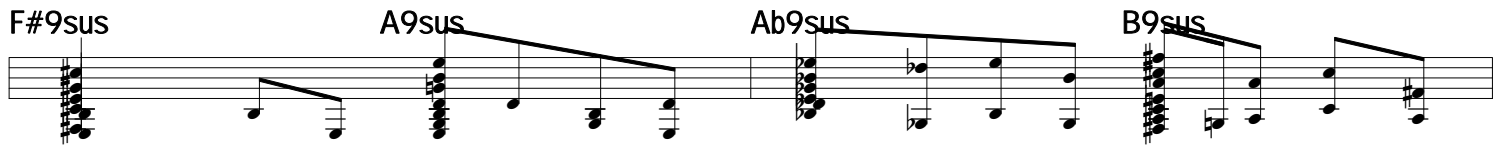

Em11 Fm11 F#m13

F#m13

Eternity (I), Venus Transit

In Memory of LIANA ALEXANDRA

SERBAN NICHIFOR

Piano (BB) $\text{♩} = 45$

Piano (BB)

Piano (BB)

Piano (BB)

Guitar (BB)

Guitar (BB)

Guitar (BB)

Guitar (BB)

Strings (BB)

Strings (BB)

Bass (BB)

6

Piano (BB)

Piano (BB)

Piano (BB)

Guitar (BB)

Guitar (BB)

Guitar (BB)

Guitar (BB)

Strings (BB)

Strings (BB)

Bass (BB)

11

15

20

25

Piano (BB)

Piano (BB)

Piano (BB)

Guitar (BB)

Guitar (BB)

Guitar (BB)

Guitar (BB)

Strings (BB)

Strings (BB)

Bass (BB)

30

Piano (BB)

Piano (BB)

Piano (BB)

Guitar (BB)

Guitar (BB)

Guitar (BB)

Guitar (BB)

Strings (BB)

Strings (BB)

Bass (BB)

35

Piano (BB)

Piano (BB)

Piano (BB)

Guitar (BB)

Guitar (BB)

Guitar (BB)

Guitar (BB)

Strings (BB)

Strings (BB)

Bass (BB)

39

Bucharest, June 7, 2012

In Memory of my very dear Mother Dr. Livia Nichifor

Dolce e Lontano

DREAMS (1)

Serban Nichifor

6

M97FX1

M115SteelDr

M6ChorPn

M97FX1

M65SoprSax

M52SynthStr2

M50StrEns2

M50StrEns2

mf

11

M97FX1

M115SteelDr

M6ChorPn

M97FX1

M65SoprSax

M52SynthStr2

M50StrEns2

M50StrEns2

16

M97FX1

M115SteelDr

M6ChorPn

M97FX1

M65SoprSax

M52SynthStr2

M50StrEns2

M50StrEns2

ff

mf

21

M97FX1

M115SteelDr

M6ChorPn

M97FX1

M65SoprSax

M52SynthStr2

M50StrEns2

M50StrEns2

25

M97FX1

M115SteelDr

M6ChorPn

M97FX1

M65SoprSax

M52SynthStr2

M50StrEns2

M50StrEns2

30

M97FX1

M115SteelDr

M6ChorPn

M97FX1

M65SoprSax

M52SynthStr2

M50StrEns2

M50StrEns2

35

M97FX1

M115SteelDr

M6ChorPn

M97FX1

M65SoprSax

M52SynthStr2

M50StrEns2

M50StrEns2

40

M97FX1

M115SteelDr

M6ChorPn

M97FX1

M65SoprSax

M52SynthStr2

M50StrEns2

M50StrEns2

45

M97FX1

M115SteelDr

M6ChorPn

M97FX1

M65SoprSax

M52SynthStr2

M50StrEns2

M50StrEns2

f

49

M97FX1

M115SteelDr

M6ChorPn

M97FX1

M65SoprSax

M52SynthStr2

M50StrEns2

M50StrEns2

♩ = 80

♩ = 70

5/4 $\text{♩} = 60$ $\text{♩} = 50$ $\text{♩} = 40$ 

M97FX1

M115SteelDr

M6ChorPn

M97FX1

M65SoprSax

M52SynthStr2

M50StrEns2

M50StrEns2

29-VIII-2018

To my Holy Mother
WAVES
for Flute and Piano

62/184

Serban Nichifor

Malinconico, Quasi Elegia

$\text{♩} = 70$

mf cantabile sempre in rilievo

ostinato, come le onde - sempre dolce, semplice e scorrevole

mf simile

4

6

9

11

12

74

Poco Piu Animato

14

16

17

$\text{♩} = 78$

Sempre Piu Animato

mf

19

mf

23

mf

♩ = 84

accelerando

27

mf

♩ = 88

♩ = 94

30

sempre accelerando

33

$\text{♩} = 98$ $\text{♩} = 102$ $\text{♩} = 106$

36

Appassionato

sempre accelerando

38 $\text{♩} = 116$ $\text{♩} = 120$ $\text{♩} = 124$

41 $\text{♩} = 128$ $\text{♩} = 132$

43 $\text{♩} = 100$ $\text{♩} = 80$ *mf*

molto rall.

46 $\text{♩} = 70$

Tempo I - Dolce e Semplice

48

mf

50

mf

52

55

57

60

63

66

$\text{♩} = 60$ $\text{♩} = 65$ $\text{♩} = 70$

rallentando *mp* poco a poco crescendo ed accelerando

Marcato

mp

71 $\text{♩} = 75$ $\text{♩} = 80$ $\text{♩} = 85$ $\text{♩} = 90$

77 $\text{♩} = 100$ $\text{♩} = 110$ $\text{♩} = 120$ $\text{♩} = 130$ $\text{♩} = 140$

83 $\text{♩} = 150$ $\text{♩} = 160$ $\text{♩} = 170$ $\text{♩} = 180$ $\text{♩} = 190$

88 $\text{♩} = 200$

fff

fff

fff

93

fff

fff

fff

28-III-2016

Dreams II

73/184

Serban Nichifor

Country Gospel Waltz

F6

2019 by Serban Nichifor (SABAM, UCMR-ADA)

F7 F9 B9

Bb7

Ab7 G7 G9sus Db9

Tab

Tab

Tab

Tab

C9

Db7 C7 C9 C7

F6 F69

Db9 C9 Gb9

F6

F7 F9 B9

Bb7

Bbm/Eb Eb9 Bbm/Eb

F6/C

Db9 Db9sus Db7 C9 C9sus

F6

F7 F9 B9

Bb6

Eb7 **Ebm7/Ab**

F^{Maj}7

F69

F9sus

F9

B7

Bb6 Bb69

Ebm9

Ebm9/Ab

G9 Db9 C9 C9sus Gb9

Tab

Tab

Tab

Tab

Tab

F6

F7 F9 B9

Bb7

C9

Db7 C7 C9 C7

F6

F69

System 1:

System 2:

F6

F7 F9 B9

Bb7

Bbm/Eb Eb9 Bbm/Eb

F6/C

Db9 Db9sus Db7 C9 C9sus

Tab

Tab

Tab

Tab

Tab

F6

F7 F9 B9

Bb6

Eb7 **Ebm7/Ab**

Tab

FMaj7

F69

F9sus

F9

B7

Bb6

Bb69

Ebm9

Ebm9/Ab

F^{Maj}7/C

D7

D7/G#

Musical score for guitar, featuring treble and bass clefs, and guitar tablature. The score is organized into four systems, each corresponding to a different voicing or part of the piece. The first system includes chord labels: F^{Maj}7/C, D7, and D7/G#.

The score consists of the following systems:

G9 Db9 C9 C9sus Gb9

F6

F7 F9 B9

Bb7

124/184

Ab7 **G7** **G9sus** **Db9**

C9

Db7 C7 C9 C7

Tab

Tab

Tab

Tab

F6 F69

Db9 C9 Gb9

Tab

Tab

Tab

Tab

F6

F7 F9 B9

Tab

Tab

Tab

Tab

Bb7

Bbm/Eb Eb9 Bbm/Eb

F6/C

Db9 Db9sus Db7 C9 C9sus

Tab

Tab

Tab

Tab

Tab

F6

F7 F9 B9

Bb6

Eb7 **Ebm7/Ab**

FMaj7

F69

F9sus F9 B7

Bb6

Bb69

Ebm9 Ebm9/Ab

F^{Maj}7/C

D7

D7/G[#]

G9 Db9 C9 C9sus Gb9

Tab

Tab

Tab

Tab

Tab

F2 F6

Serban Nichifor: Blues 27-XII-2020

Chords: C, Bb9, C/G, Ab9

19 Strings Rock Organ

28 Guitar Clean Electric Guit

33 Piano Acoustic Piano

34 Drums Jazz Drums

34 Bass Finger Electric Bass

Chord diagrams are provided for each chord in every system. The notation includes treble and bass clefs, and a 'Tab' line for guitar tablature.

Chord progression: Bb, Bbm6, FMaj7, F9

Chord progression: Bb Eb9 F/C E/C Eb/C Bb6/C C9

Chord progression: Bb Eb9 F/C E/C Eb/C Bb6/C C9

Chord progression: Bb Eb9 F/C E/C Eb/C Bb6/C C9

Chord progression: Bb Eb9 F/C E/C Eb/C Bb6/C C9

Chord progression: Bb Eb9 F/C E/C Eb/C Bb6/C C9

Chord progression: Bb Eb9 F/C E/C Eb/C Bb6/C C9

F/C C+ F6 Bdim/G G7

F/C C+ F6 Bdim/G G7

F/C C+ F6 Bdim/G G7

F/C C+ F6 Bdim/G G7

F/C C+ F6 Bdim/G G7

F/C C+ F6 Bdim/G G7

F/C C+ F6 Bdim/G G7

F/C C+ F6 Bdim/G G7

F/C C+ F6 Bdim/G G7

F/C C+ F6 Bdim/G G7

F/C C+ F6 Bdim/G G7

F/C C+ F6 Bdim/G G7

F/C C+ F6 Bdim/G G7

F/C C+ F6 Bdim/G G7

F/C C+ F6 Bdim/G G7

F/C C+ F6 Bdim/G G7

F/C C+ F6 Bdim/G G7

F/C C+ F6 Bdim/G G7

F/C C+ F6 Bdim/G G7

F/C C+ F6 Bdim/G G7

F/C C+ F6 Bdim/G G7

F/C C+ F6 Bdim/G G7

F/C C+ F6 Bdim/G G7

F/C C+ F6 Bdim/G G7

F/C C+ F6 Bdim/G G7

F/C C+ F6 Bdim/G G7

F/C C+ F6 Bdim/G G7

F/C C+ F6 Bdim/G G7

F/C C+ F6 Bdim/G G7

F/C C+ F6 Bdim/G G7

F/C C+ F6 Bdim/G G7

F/C C+ F6 Bdim/G G7

F/C C+ F6 Bdim/G G7

F/C C+ F6 Bdim/G G7

F/C C+ F6 Bdim/G G7

F/C C+ F6 Bdim/G G7

F/C C+ F6 Bdim/G G7

F/C C+ F6 Bdim/G G7

F/C C+ F6 Bdim/G G7

F/C C+ F6 Bdim/G G7

F/C C+ F6 Bdim/G G7

F/C C+ F6 Bdim/G G7

F/C C+ F6 Bdim/G G7

F/C C+ F6 Bdim/G G7

F/C C+ F6 Bdim/G G7

F/C C+ F6 Bdim/G G7

F/C C+ F6 Bdim/G G7

To viola virtuoso Cornelia Petroiu

PRAYER

Serban Nichifor

Pioso ardente

for viola and piano

8

f

11

f

13

poco a poco animando f

72 74 76

15 $\text{♩} = 78$ - $\text{♩} = 80$ - $\text{♩} = 84$ - $\text{♩} = 86$ *3*

17 $\text{♩} = 88$ - $\text{♩} = 90$

18 $\text{♩} = 92$ - $\text{♩} = 94$ - $\text{♩} = 96$ - *Appassionato*

20

5 6

21

$\text{♩} = 90$ $\text{♩} = 88$ $\text{♩} = 84$ $\text{♩} = 80$ $\text{♩} = 76$ $\text{♩} = 72$

molto allargando

23

$\text{♩} = 70$

mf

p

mf

Tempo I

25

27 $\text{♩} = 90$ Sub. Animato

29

31

33

35

37

mf

mf

mf

39

41

42 *allargando* $\text{♩} = 84$ $\text{♩} = 80$

f *ff* disperato

44 *poco a poco calando* $\text{♩} = 70$ $\text{♩} = 64$ $\text{♩} = 58$

f *mf* *f*

46 $\text{♩} = 44$ $\text{♩} = 40$

mf *mf*

18-21 - VIII - 2019

In Memory of My Mother Dr. Livia Nichifor
DREAMS (III)

Lontano e Dolce

for Piano

Serban Nichifor

♩ = 90

mf

mp

6

1.) *mf*; 2.) *f*; 3.) *mf*

12

18

f

mf

23

mf

mp

29

(x3 - ad lib.)

28-IX-2020

Serban Nichifor: Postlude 27-XII-2020

C Bb9 C/G Ab9

Strings 50 Slow Strings

C Bb9 C/G Ab9

Guitar 91 Pad-Poly Synth

Tab

C Bb9 C/G Ab9

Piano 2 Bright Piano

C Bb9 C/G Ab9

Drums 33 Jazz Drums

C Bb9 C/G Ab9

Tab

Bass 34 Finger Electric Bass

C Bb9 C/G Ab9

C Bb9 C/G Ab9

Tab 3 3 3 3 3 1 1 1 1 1 3 3 3 3 3 3 4 4 4 4 4 4

C Bb9 C/G Ab9

C Bb9 C/G Ab9

Tab 3 5 3 4 6

C/G G+ C6 C13

C/G G+ C6 C13

Tab

C/G G+ C6 C13

C/G G+ C6 C13

Tab

C/G G+ C6 C13

Tab

F Eb9 F/C Db9

F Eb9 F/C Db9

Tab

F Eb9 F/C Db9

F Eb9 F/C Db9

F Eb9 F/C Db9

Tab

F/C C+ F6 B7

F/C C+ F6 B7

Tab

F/C C+ F6 B7

F/C C+ F6 B7

Tab

F/C C+ F6 B7

Tab

F Eb9 F/C Db9

F Eb9 F/C Db9

F Eb9 F/C Db9

F Eb9 F/C Db9

F Eb9 F/C Db9

F Eb9 F/C Db9

F/C C+ F6 F13

F/C C+ F6 F13

Tab

F/C C+ F6 F13

F/C C+ F6 F13

F/C C+ F6 F13

Tab

Bb Bbm6 FMaj7 F9

Bb Bbm6 FMaj7 F9

Bb Bbm6 FMaj7 F9

Bb Bbm6 FMaj7 F9

Bb Bbm6 FMaj7 F9

Bb Eb9 F/C E/C Eb/C Bb6/C C9

Bb Eb9 F/C E/C Eb/C Bb6/C C9

Tab

Bb Eb9 F/C E/C Eb/C Bb6/C C9

Bb Eb9 F/C E/C Eb/C Bb6/C C9

Bb Eb9 F/C E/C Eb/C Bb6/C C9

Tab

F Eb9 F/C Db9

F Eb9 F/C Db9

Tab

F Eb9 F/C Db9

F Eb9 F/C Db9

F Eb9 F/C Db9

Tab

Chord progression: F/C, C+, F6, B7

Chord progression: F Eb9 F/C Db9

F/C C+ F6 Bdim/G G7

F/C C+ F6 Bdim/G G7

Tab

F/C C+ F6 Bdim/G G7

F/C C+ F6 Bdim/G G7

F/C C+ F6 Bdim/G G7

Tab

F/C C+ F6 Bdim/G G7

C

C

Tab 22 1 0 1 3

C

C

C

Tab 3