Serban Nichifor

Compositeur, Professeur

Roumanie, Bucarest

A propos de l'artiste

http://www.voxnovus.com/composer/Serban_Nichifor.htm

Qualification: PROFESSEUR DOCTEUR EN COMPOSITION ET MUSICOLOGIE

Site Internet: http://romania-on-line.net/whoswho/NichiforSerban.htm

Sociétaire : SABAM - Code IPI artiste : I-000391194-0

A propos de la pièce

Titre: HYPOSTASES DE LA MUSIQUE DE CHAMBRE - 03 [Collection d?oeuvres originaux]

Compositeur: Nichifor, Serban

Licence: Copyright (c) Serban Nichifor

Instrumentation: Tout instrument

Style: Contemporain

Serban Nichifor sur free-scores.com

http://www.free-scores.com/partitions_gratuites_serbannichifor.htm

- Contacter l'artiste
- Commenter cette partition
- Ajouter votre interprétation MP3
- Accès partition et écoute audio avec ce QR Code :

ŞERBAN NICHIFOR

IPOSTAZE
ALE MUZICII DE CAMERĂ

CHAMBER MUSIC
HYPOSTASIS

UNIVERSITATEA DE MUZICĂ
BUCUREŞTI, 2000

free-scores.com

Serban NICHIFOR

CHAMBER MUSIC HYPOSTASIS

03

→ε) "à 4" ("Quartett") - - - - - - - - - - - - - - - - - - [144]

-XXVII- "Anamorphose" - Quartetto per Archi No 1, 1976 (13') - [144]

-XXVIII- "Văile Uitării"/"Vallons de l'Oubli" - Quartetto per Archi No 2, 1984-86 (18') - - - - - - - - [157]

→ζ) "à 5" ("Quintett") - - - - - - - - - - - - - - - - - - - [177]

-XXIX- "Canto di Speranza" per Flauto/Clarinetto in Si b, Violino, Viola, Violoncello e Clavicembalo-Celesta/Piano, 1981 (8'30") - - - - - - - - [177]

-XXX- "6 Mélodies Irlandaises d'Amérique" per 2 Oboi, Corno Inglese e 2 Fagotti, 1985 (12') - - - - - - [186]

→η) "à 10" ("Dezett") - - - - - - - - - - - - - - - - - - [195]

-XXXI- "7 Colinde"/"7 Canti Rumeni di Natale" per 4 Trombe in Si b, 4 Tromboni, Tuba ed Organo, 1986 (6') - - - - - - - - - - - - - - - - - - - [195]

→Ω) "à 10 + ..." ("Kammerorchester") - - - - - - - - - - - - - - - [200]

-XXXII- "Rorate Caeli" per Soprano ed Orchestra da Camera, 1995 (12') - - - - - - - - - - - - - - - - - - [200]

free-scores.com

XXVII.)

→ ε) "à 4"

SERBAN NICHIFOR

ANAMORPHOSE

EDITION MODERN

[47]

Nota Bene

L'écriture est proportionelle (les durées sont déterminées par les distances graphiques) . L'omission du portatif signifie TACET. A l'éventualité des certains effets (staccato, pizzicato, col legno battuto) la pause qui suit naturellement l'attaque est sous-entendue comme appartenant à la note sois-même et n'est pas marquée avec l'omission du portatif.

Les accidents n'altèrent que les sons qu'ils précèdent.

- BURZUCAN	folklore roumain	- LUMINA LINA	hymnes orthodoxes
- HORA CAPRII	de Transylvanie +	- AXION	roumaines
- CINTEC DIN BIHOR		- SLAVA	
- CIND SI-A PIERDUT		- LAUDE	
CIOBANUL OILE		(ison = pédale)	

+) les 4 mélodies doivent être exécutées MOLTO SUL PONTICELLO pour reproduire le timbre des violons à pavillon de Transylvanie.

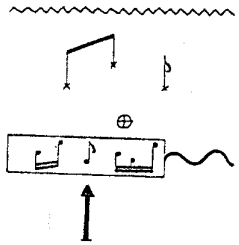

- effet spécial (son blanc) obtenu en tirant l'archet sur le chevalet
- percussions réalisées par l'articulation des doigts de la main gauche sur les cordes (seulement deux sons différents)
- pizzicato Bartók (corde percutée contre la tastière)
- module (fragment mélodique qui se répète jusqu'à l'épuisement du temps indiqué par la ligne ondulatoire)
- quitter la scène et s'en aller, si c'est possible, dans la salle vers un amplassement quatrophonique:

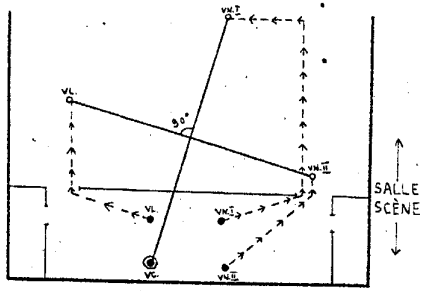

ε) "à 4"

free-scores.com

[145]

Durée: 13'

PREMIER PRIX „GAUDEAMUS" 1977

En hommage à mes parents

ANAMORPHOSE

POUR

QUATUOR À CORDES

(QUATUOR NO. 1)

SERBAN NICHIFOR

FUGA

VIOLINO

VIOLA

VIOLONCELLO

cca 3"

cca 6"

cca 9"

*

*) - ± 3" (=> ≈ 6-12")

© 1977 by edition modern münchen

free-scores.com

[1967]

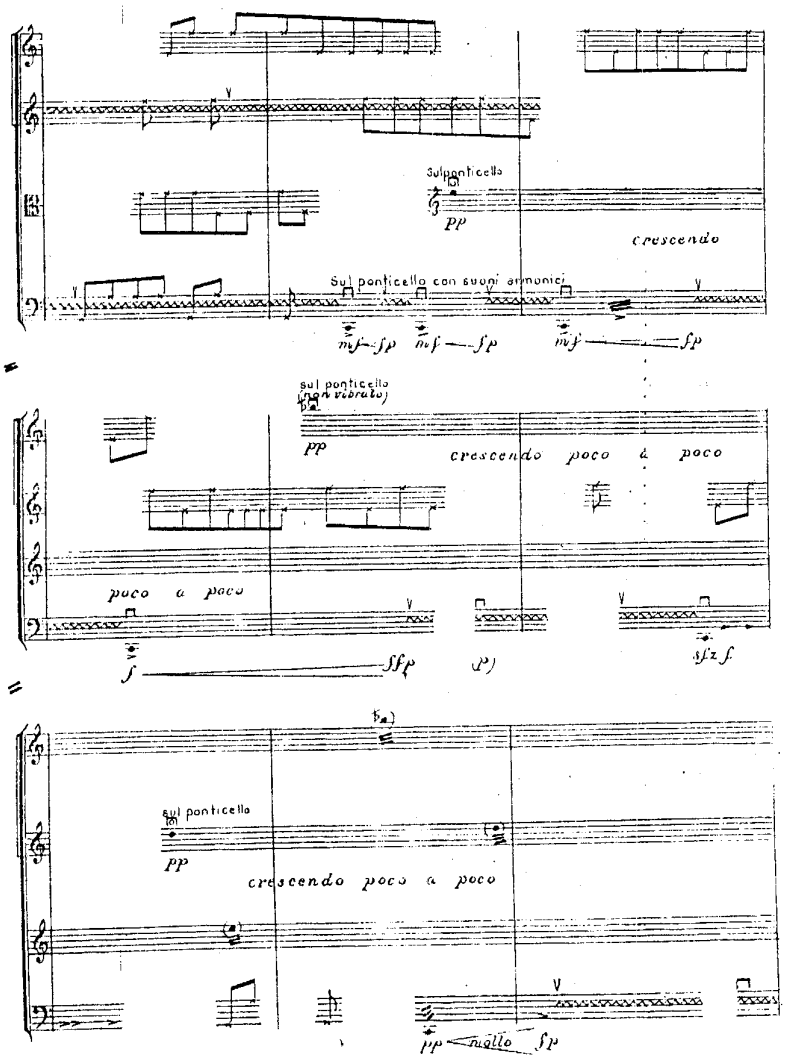

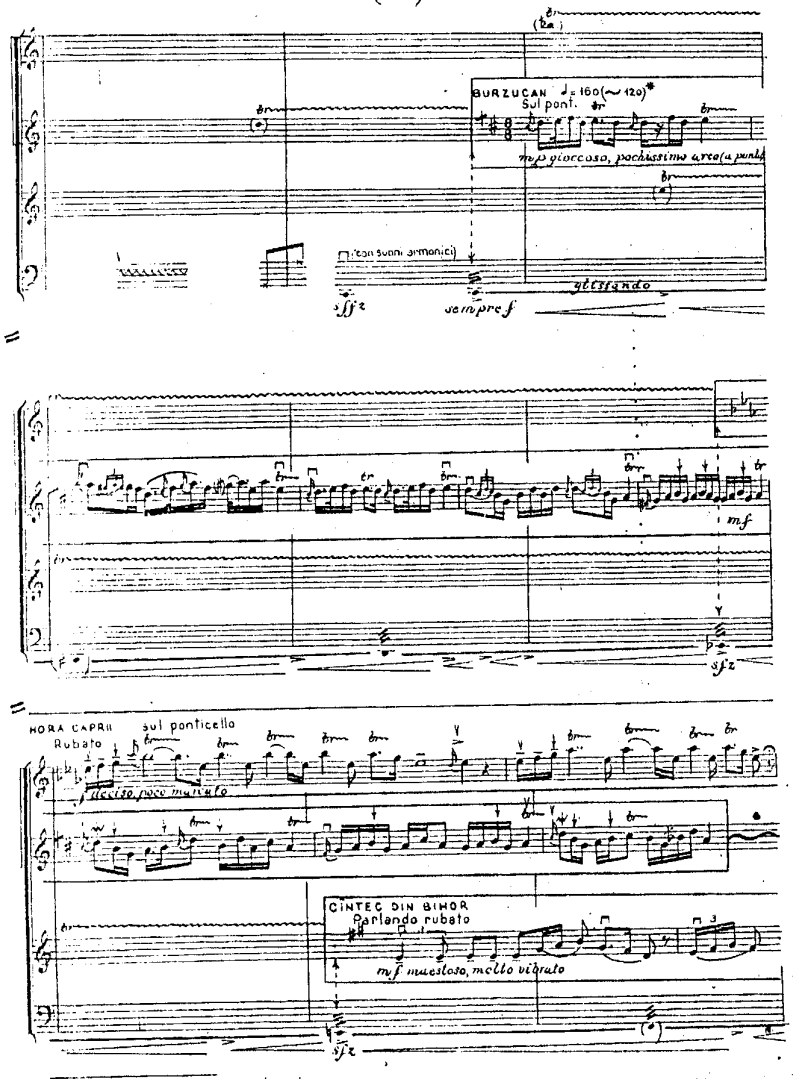

*)- facilitazione : ossia legato

free-scores.com

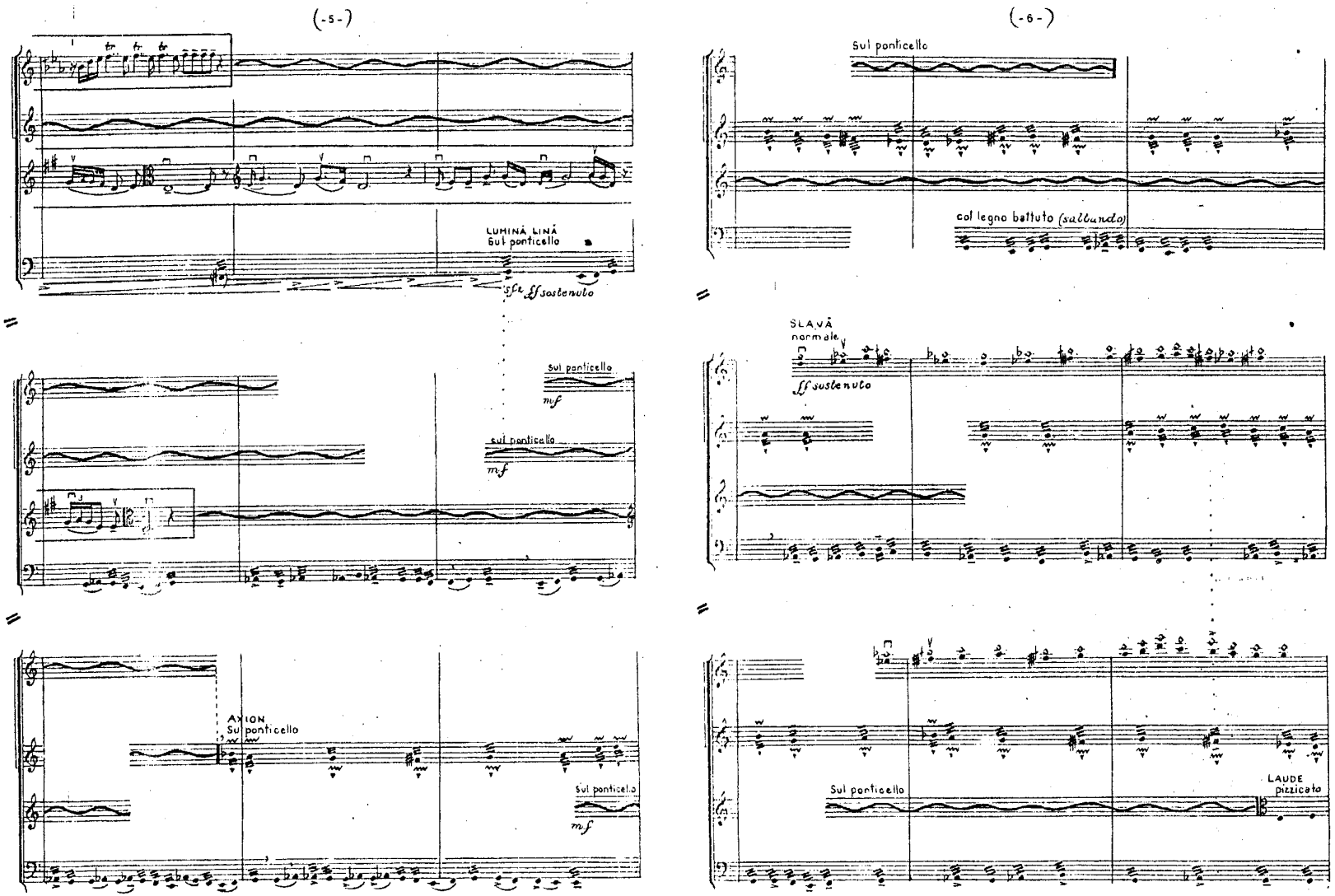

free-scores.com

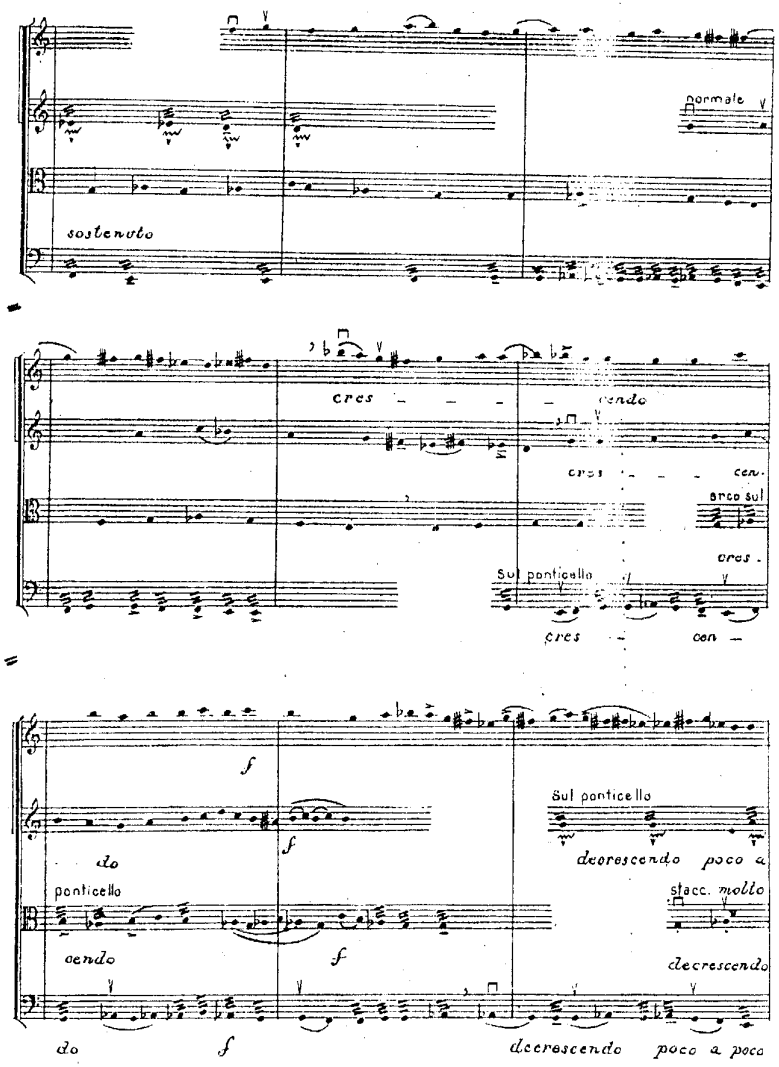

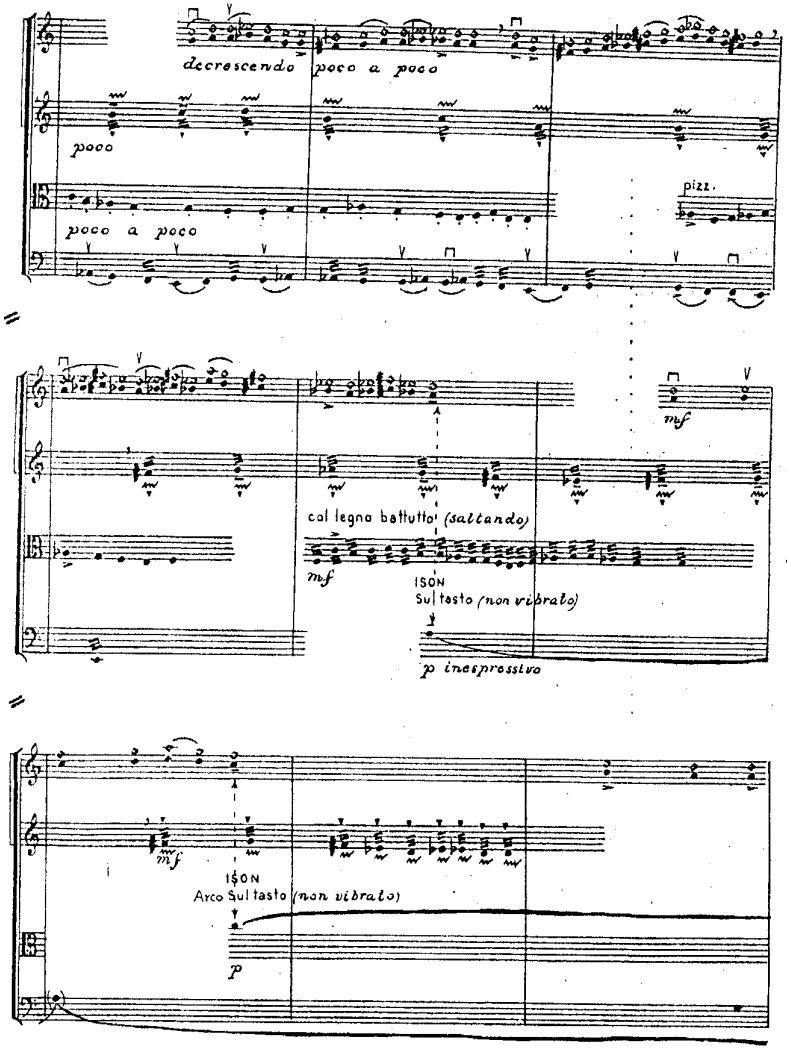

[148]

free-scores.com

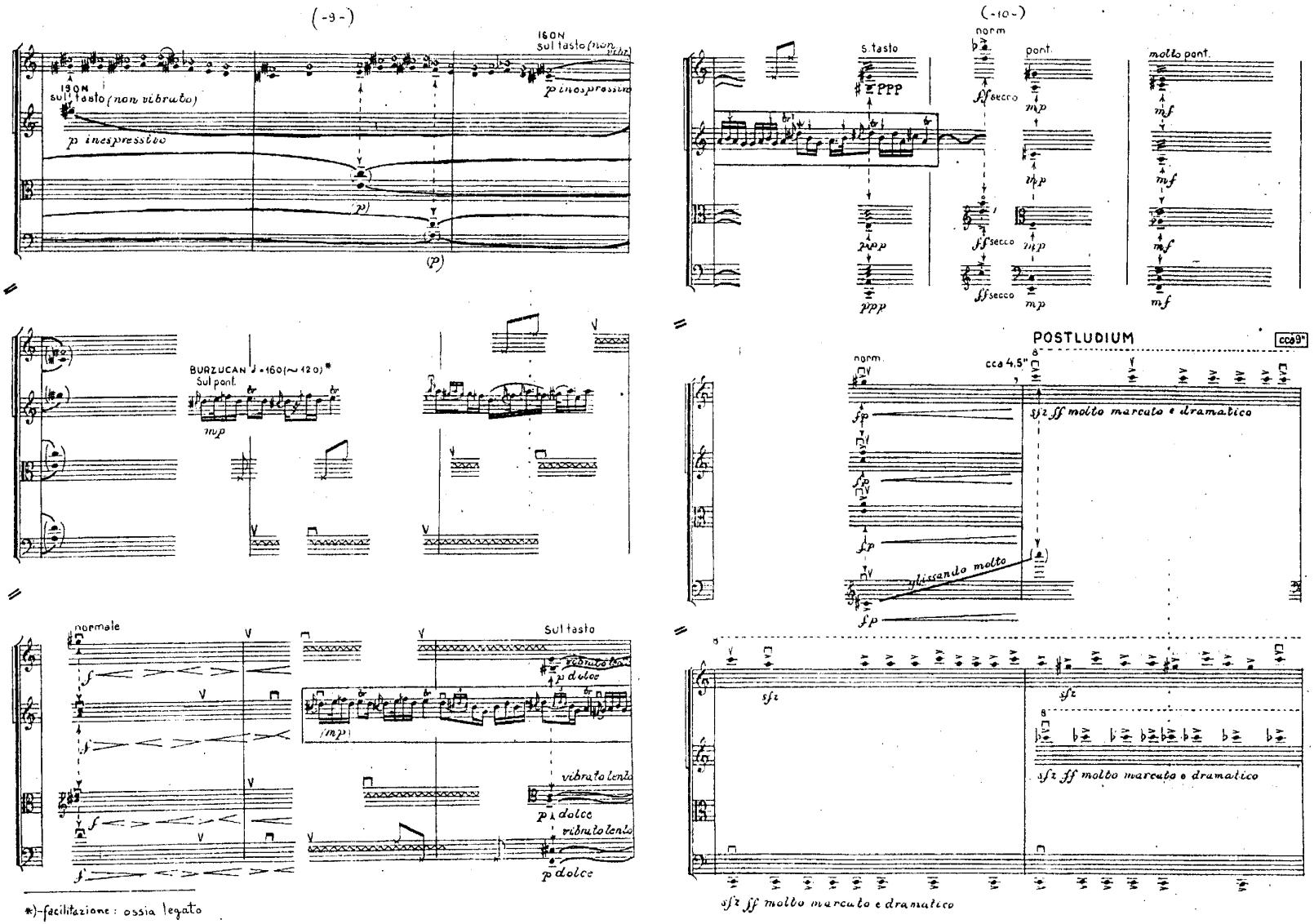

free-scores.com

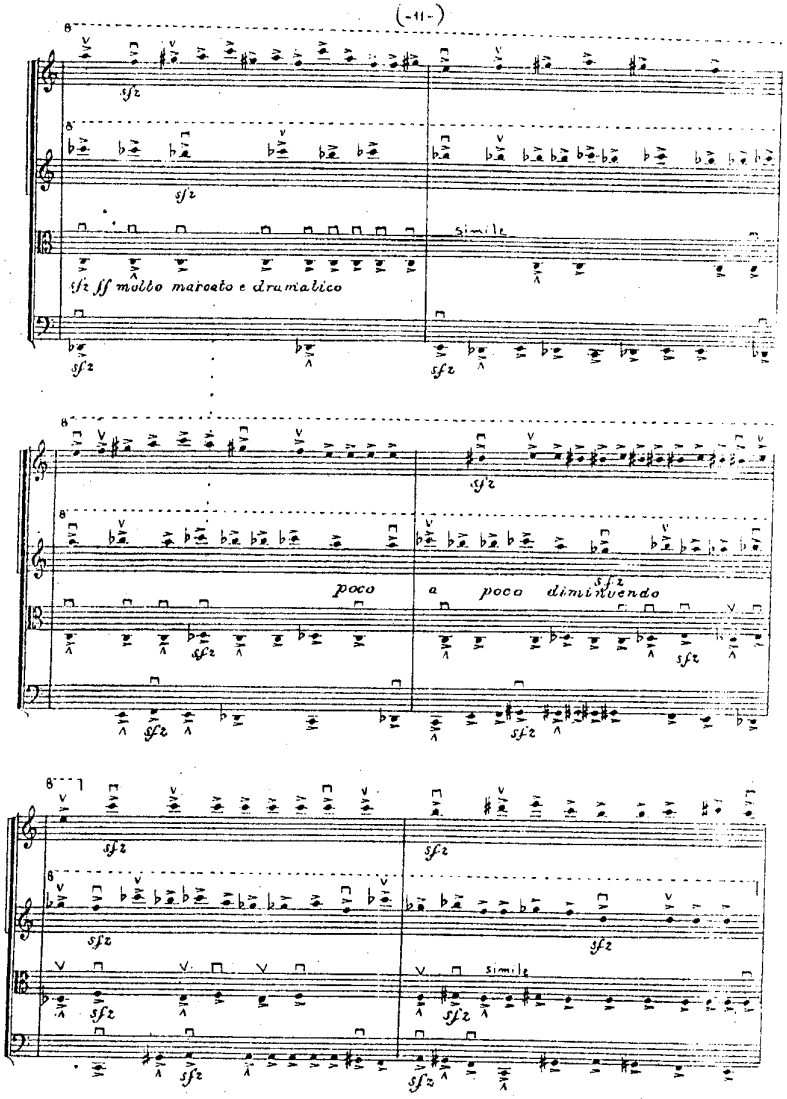

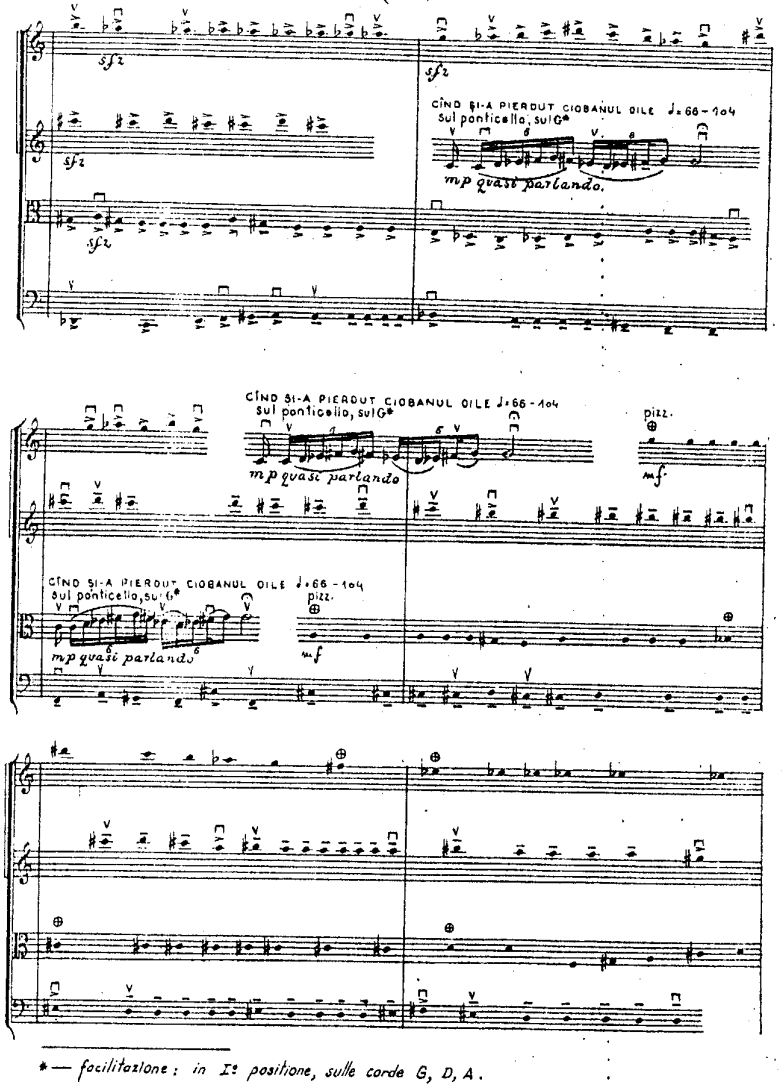

free-scores.com

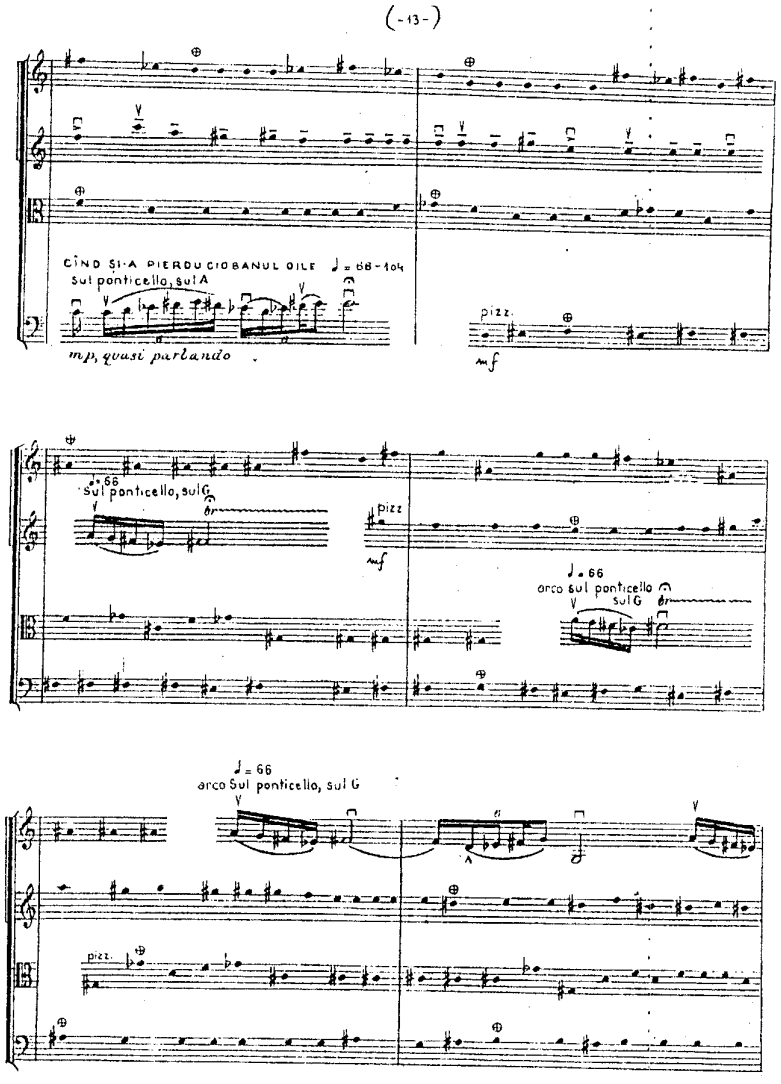

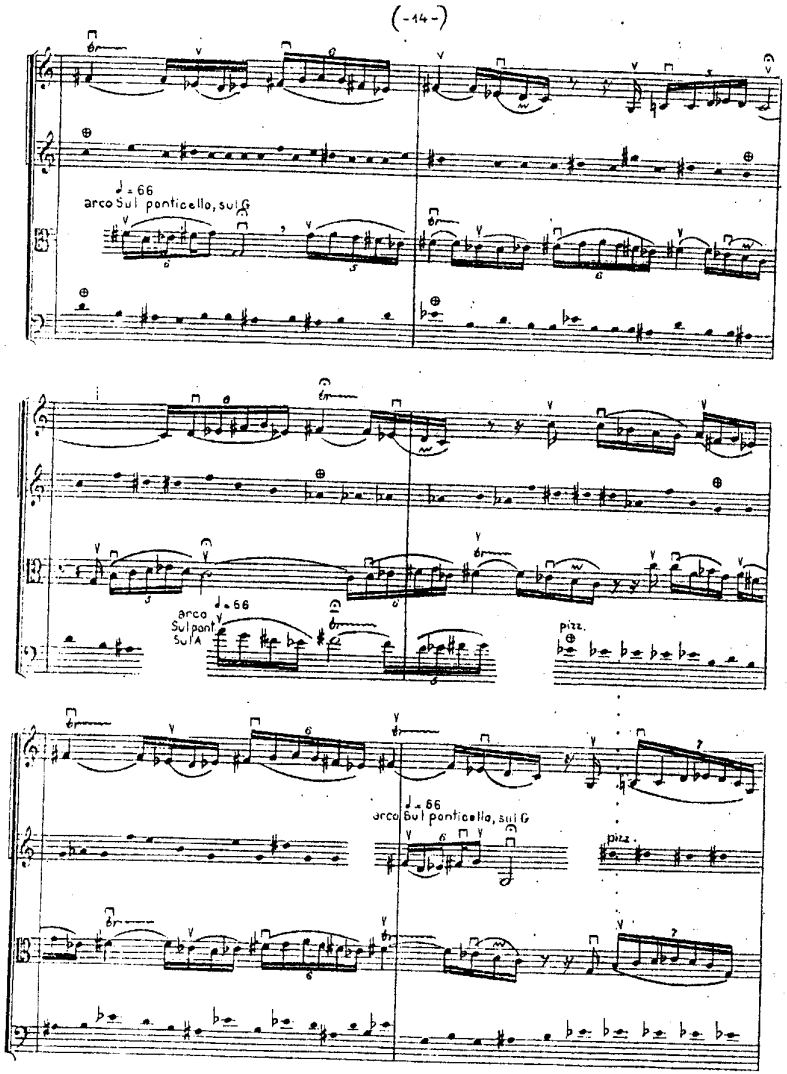

free-scores.com

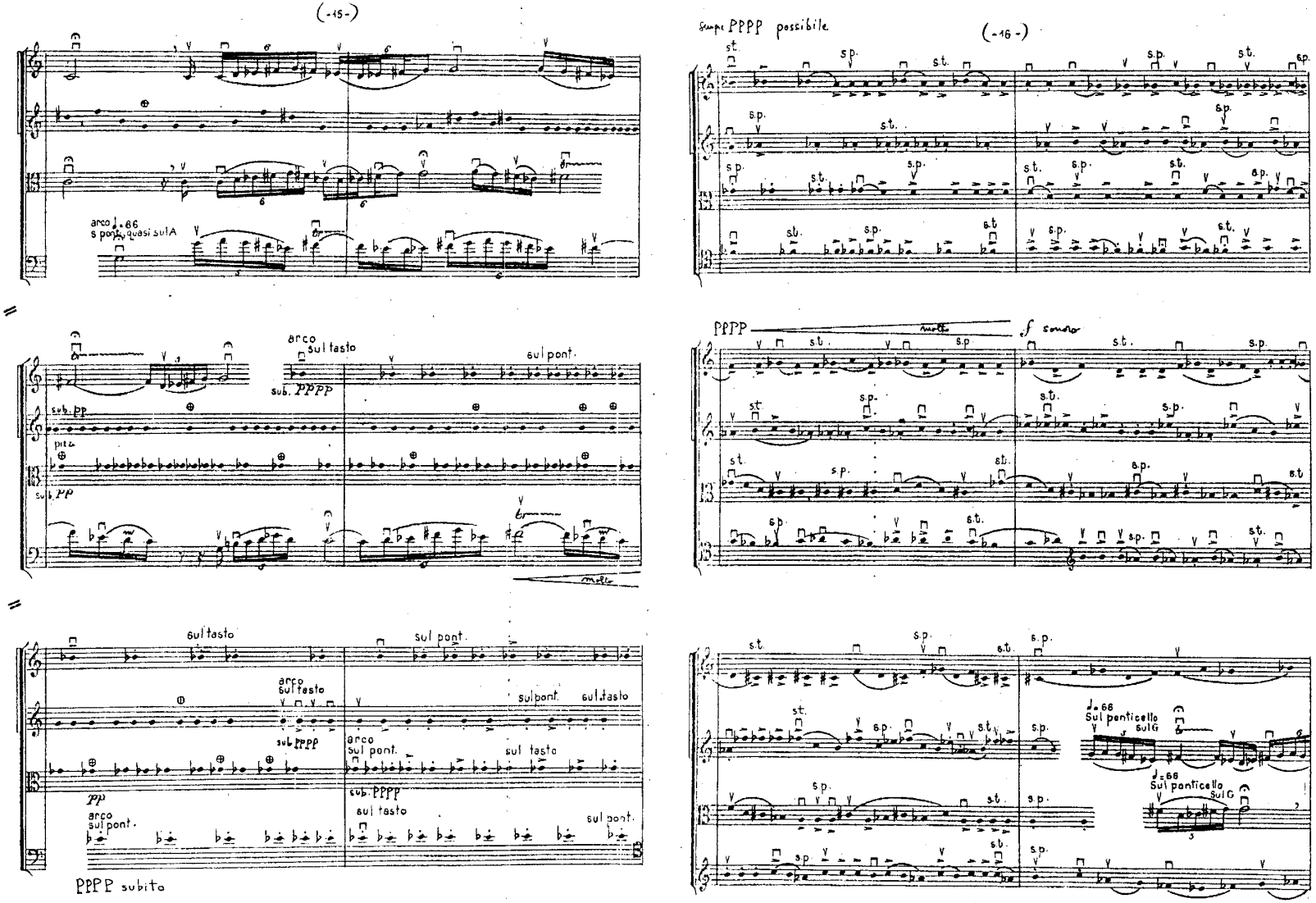

free-scores.com

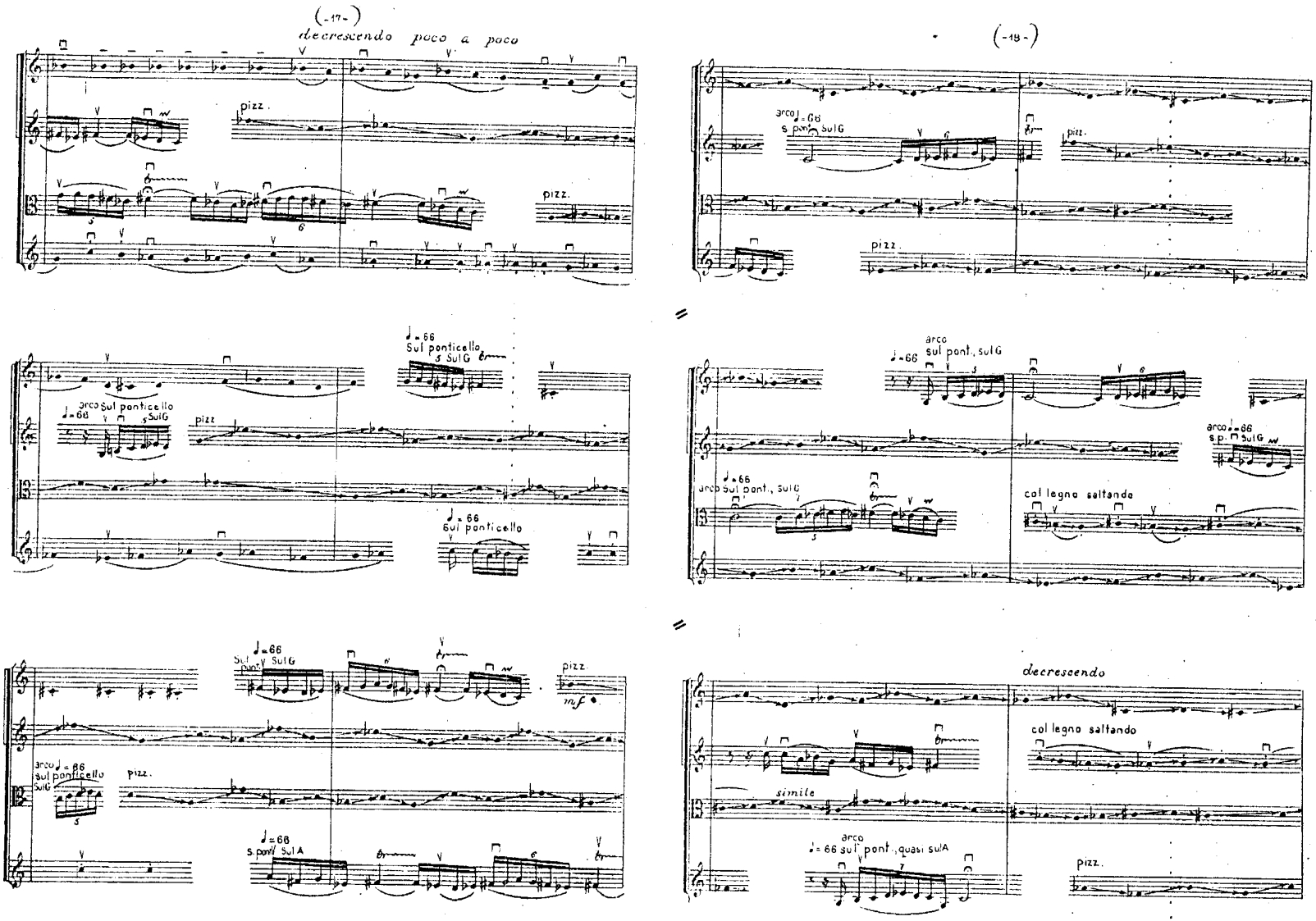

free-scores.com

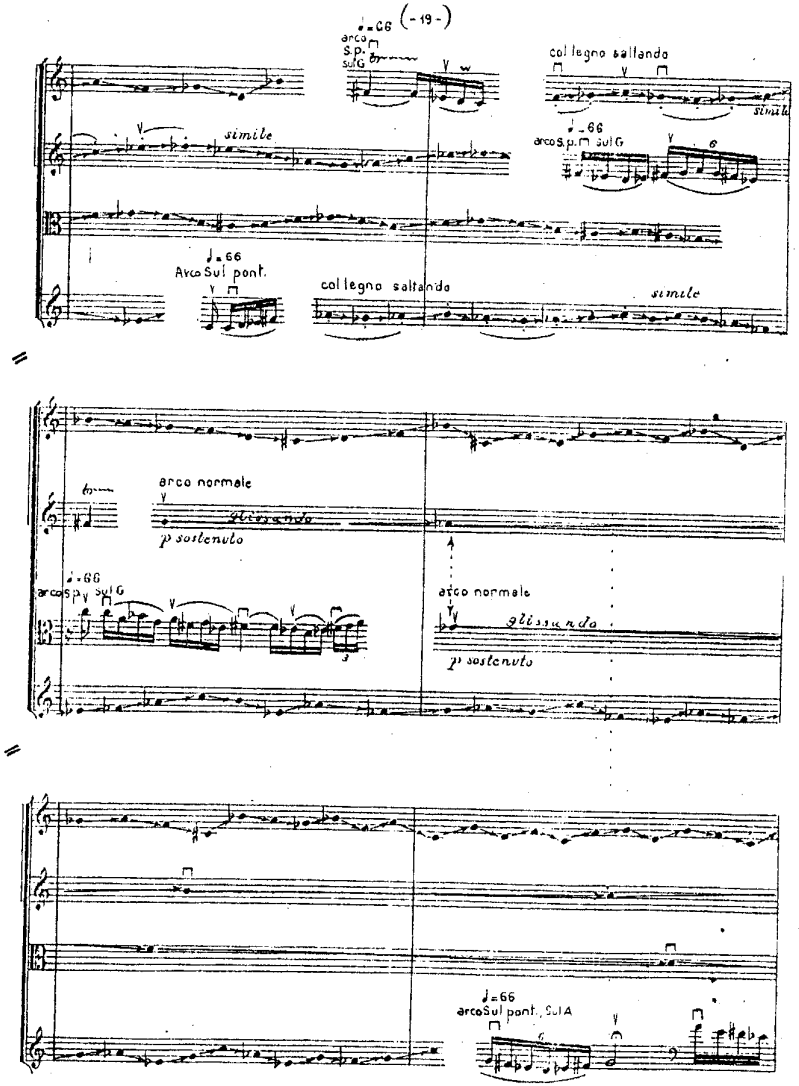

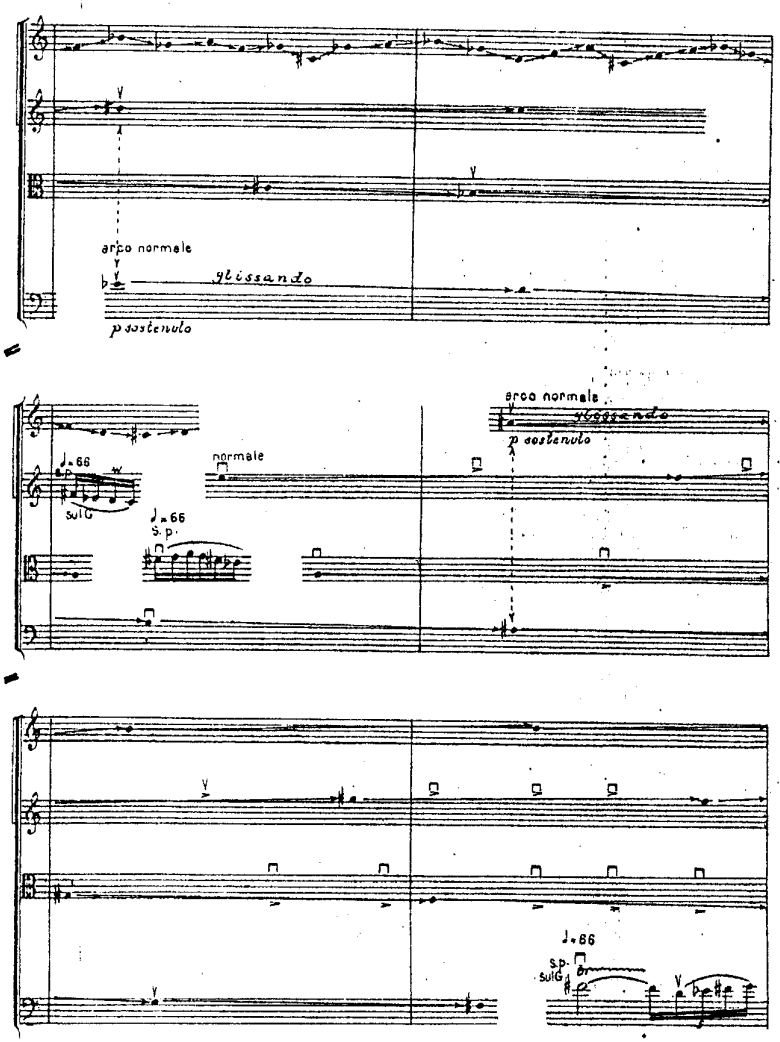

free-scores.com

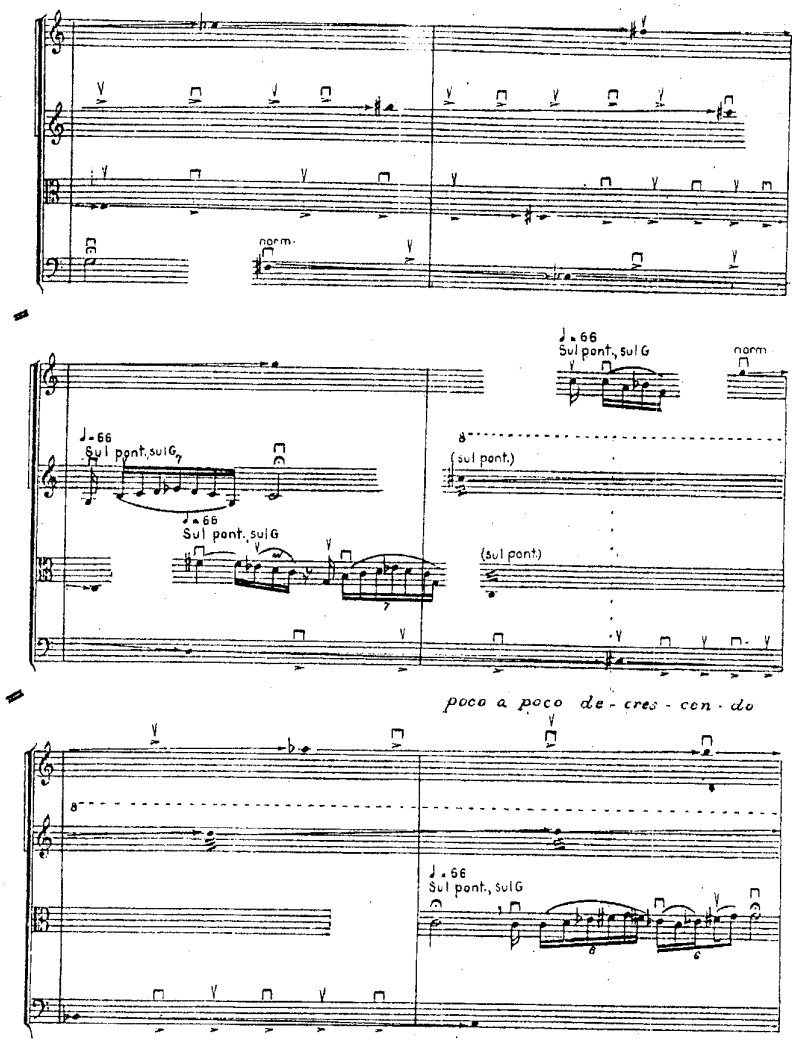

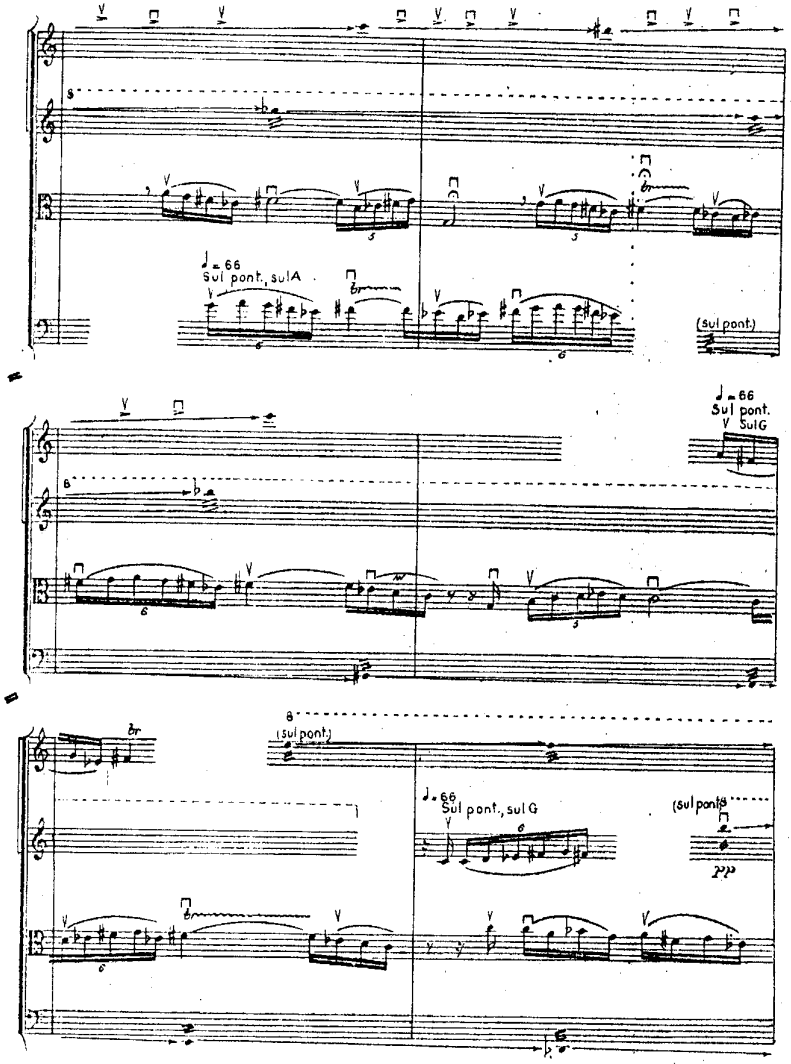

free-scores.com

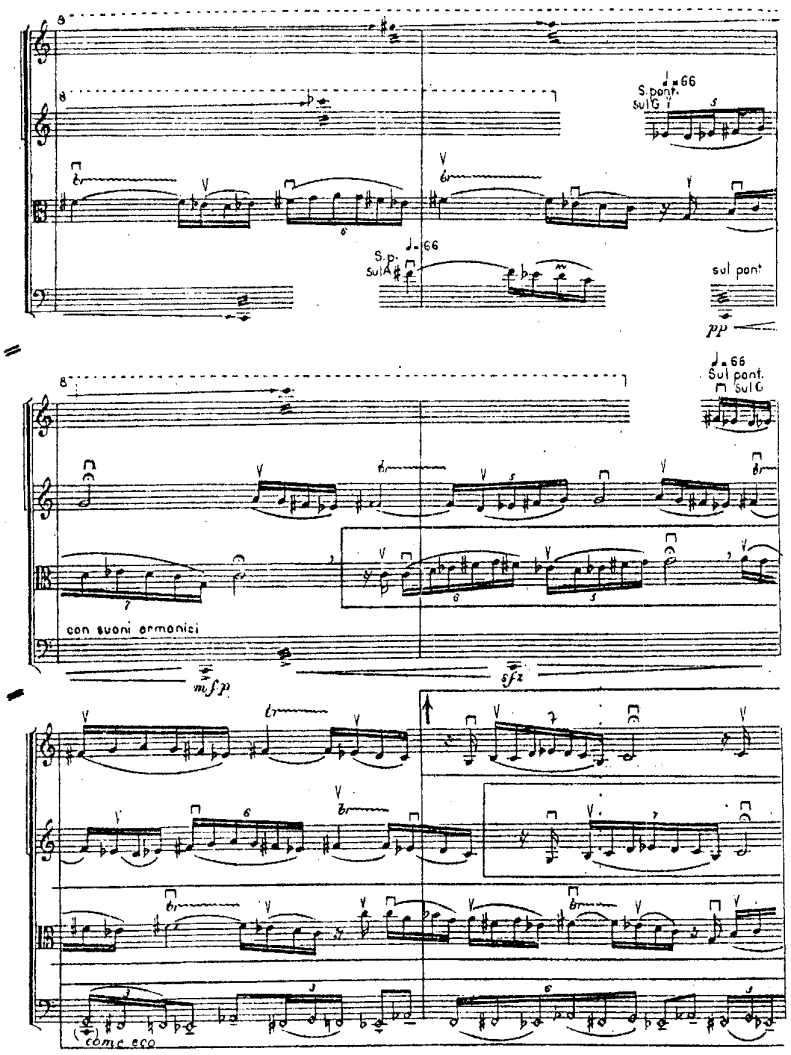

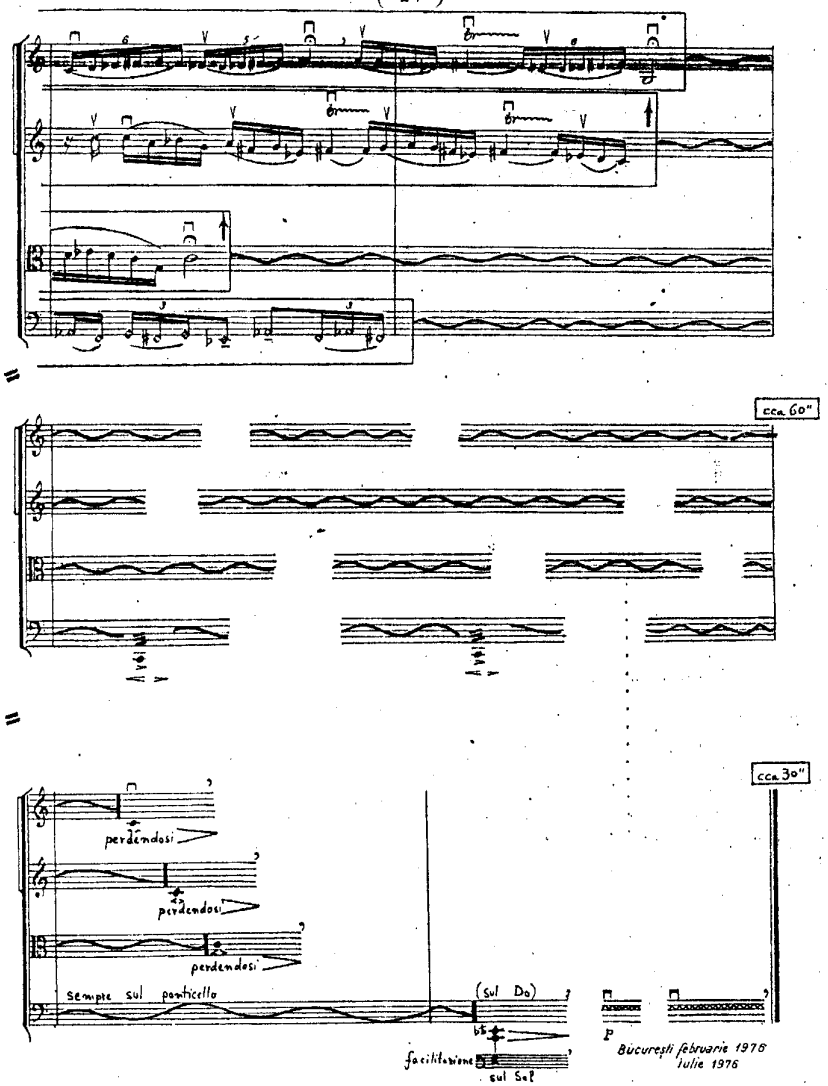

București februarie 1976
Iulie 1976

free-scores.com

Durata: ca 18' Pentru Liana

VĂILE UITĂRII (XXVIII.)

(CVARTET NR. 2)

după sugestiile lui Mateiu Ion Caragiale

Motto*:

"Iar când, sfioasă umbră, prin ceața rece a serii
Purtându-ți trista taină, de gânduri chinuit,
Tiptil te vei întoarce înfrânt și istovit,
Spre casa părăsită în văile uitării..."

("Întoarcerea învinsului")

Pour Liana

VALLONS DE L'OUBLI

(QUATUOR NO. 2)

Selon les suggestions de Mathieu Jean Caragiale

(équivalences françaises de Romulus Vulpescu)

Şerban Nichifor

(1984–1988)

I.

Motto**:

"Lorsqu'un soir, ombre émue, à travers la bruine,
Porteur d'un lourd secret – long tourment sans merci –
Tu seras de retour, cherchant vaines, transi,
Ta maison aux vallons de l'oubli qui chagrine..."

("Le retour du vaincu")

IMMATERIALO (♩ ca 66), molto tranquillo, sempre dolcissimo e legatissimo

5♩

Violino I
Violino II
Viola
Violoncello

d'al niente
PPPP liscio, poco vibrato
sul tasto
PPPP liscio, poco vibrato
(non cresc.)
Arco
sul tasto
PPPP liscio, poco vibrato
Pizz.
sempre PPPP marcato e ritmico, poco in rilievo
Motto ad lib.
(non cresc.)
PPPP lontano e legatissimo (arco ad libitum)
PPPP lontano e legatissimo (arco ad libitum)
PPPP lontano e legatissimo (arco ad libitum)

11

(sempre PPPP non cresc.)
PPPP poco a poco crescendo
poco a poco crescendo ed effettando
PPPP poco a poco crescendo ed effettando
molto effettando
(♩ ca 162)

4♩

(sempre PPPP)
molto
mf

*)-Versurile din Motto pot fi recitate direct în concert (în secvența cuprinsă între semnele → și ←), amplificând electronic o voce (eventual pre-înregistrată) de femeie, pe un ton șoptit, imaterial, esoteric, foarte rar.

**)-Les vers du Motto peuvent être récités directement en concert (dans la séquence délimitée par les signes → et ←), en amplifiant avec des moyens électroniques une voix (éventuellement pré-enregistrée) de femme, sur un ton murmuré, immatériel, ésotérique, très rarement.

[1577]
free-scores.com

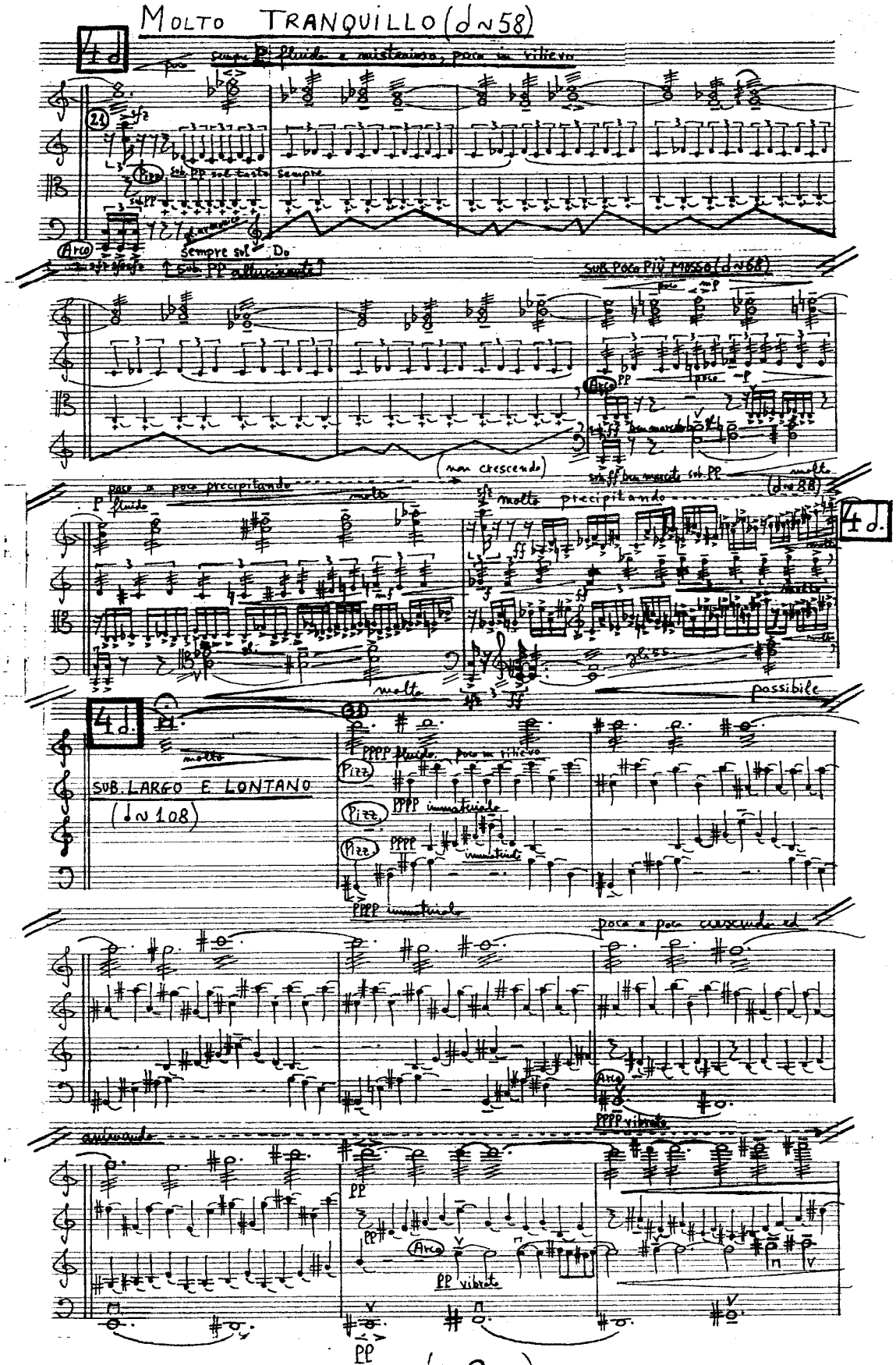

free-scores.com

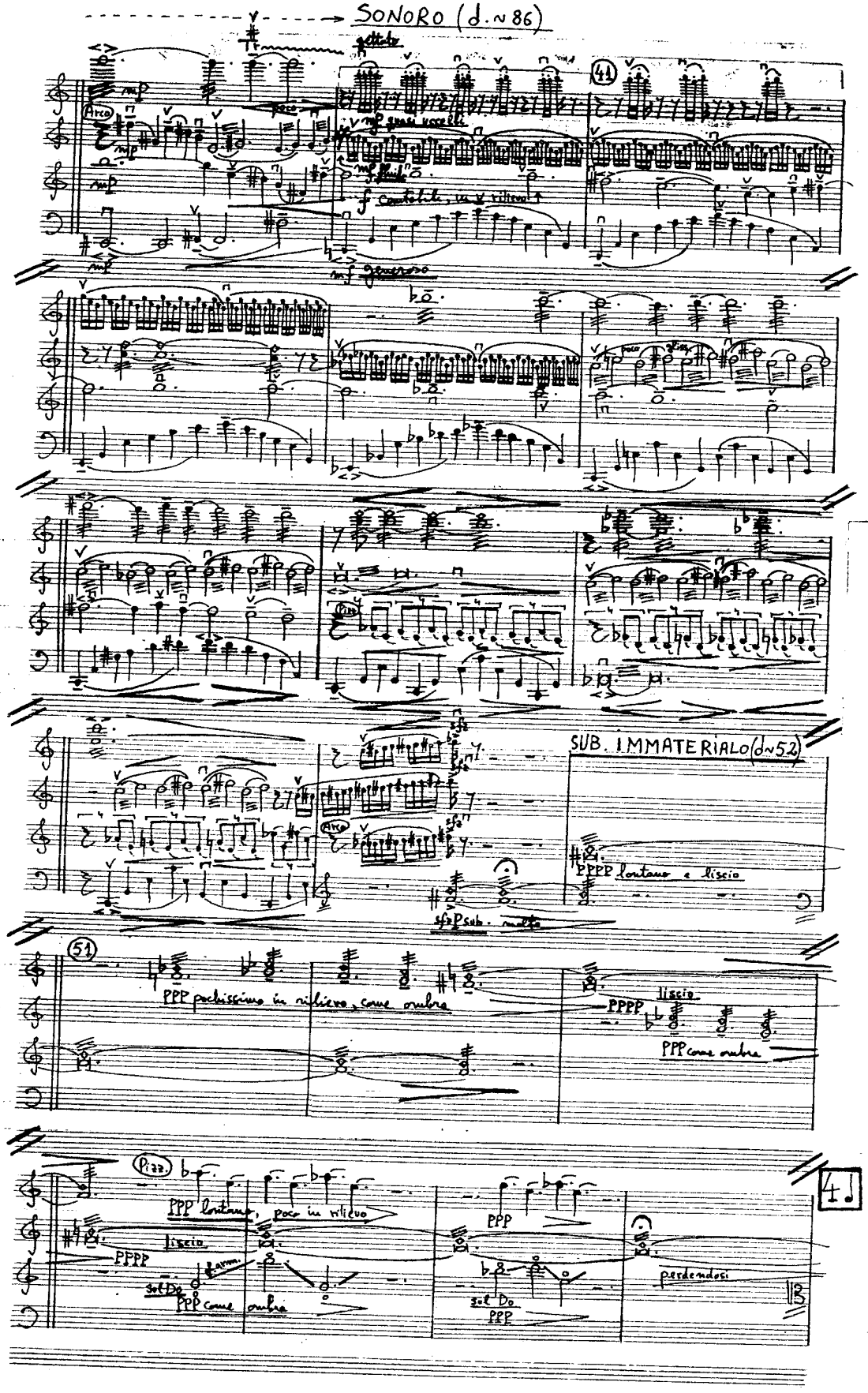

free-scores.com

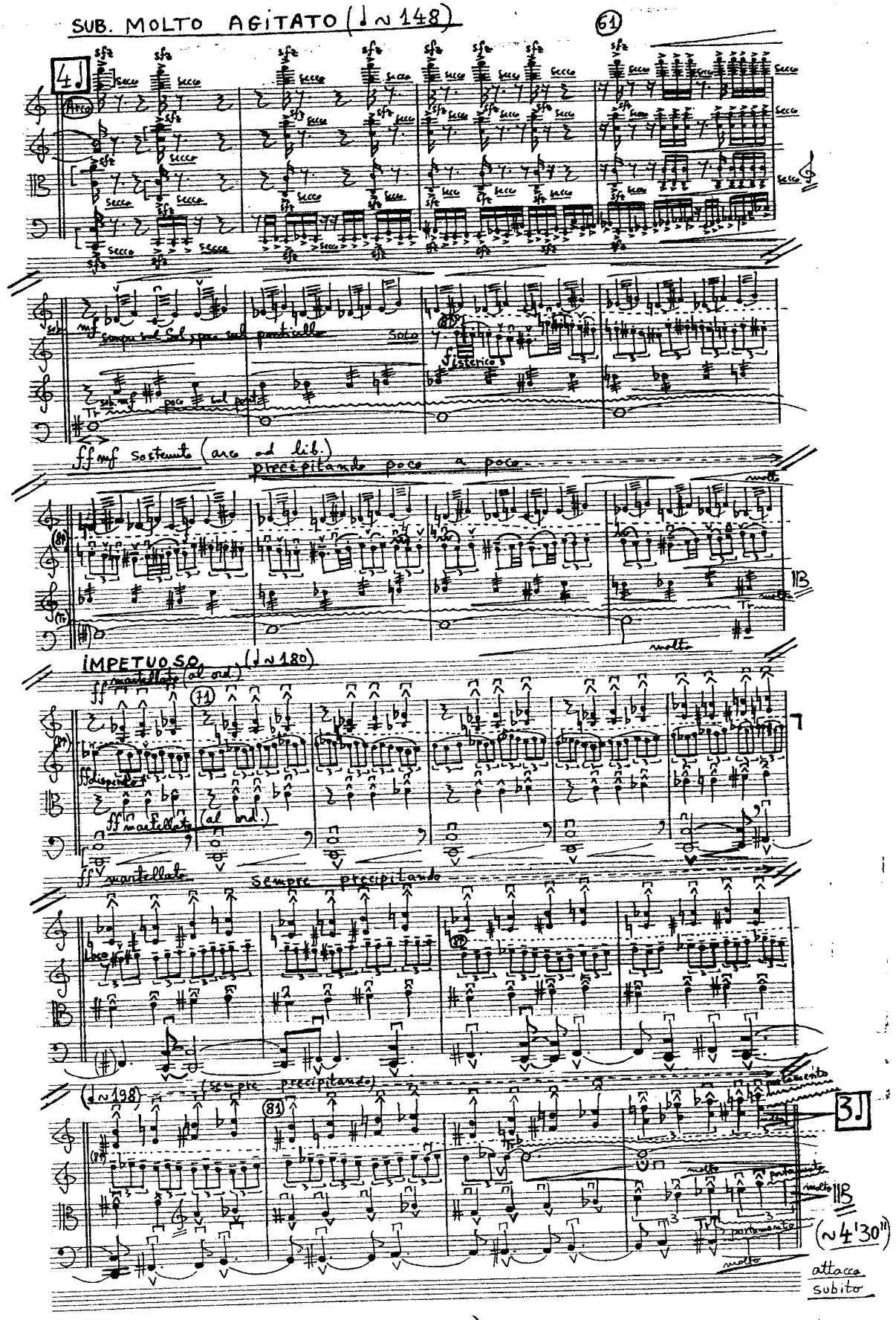

free-scores.com

II.

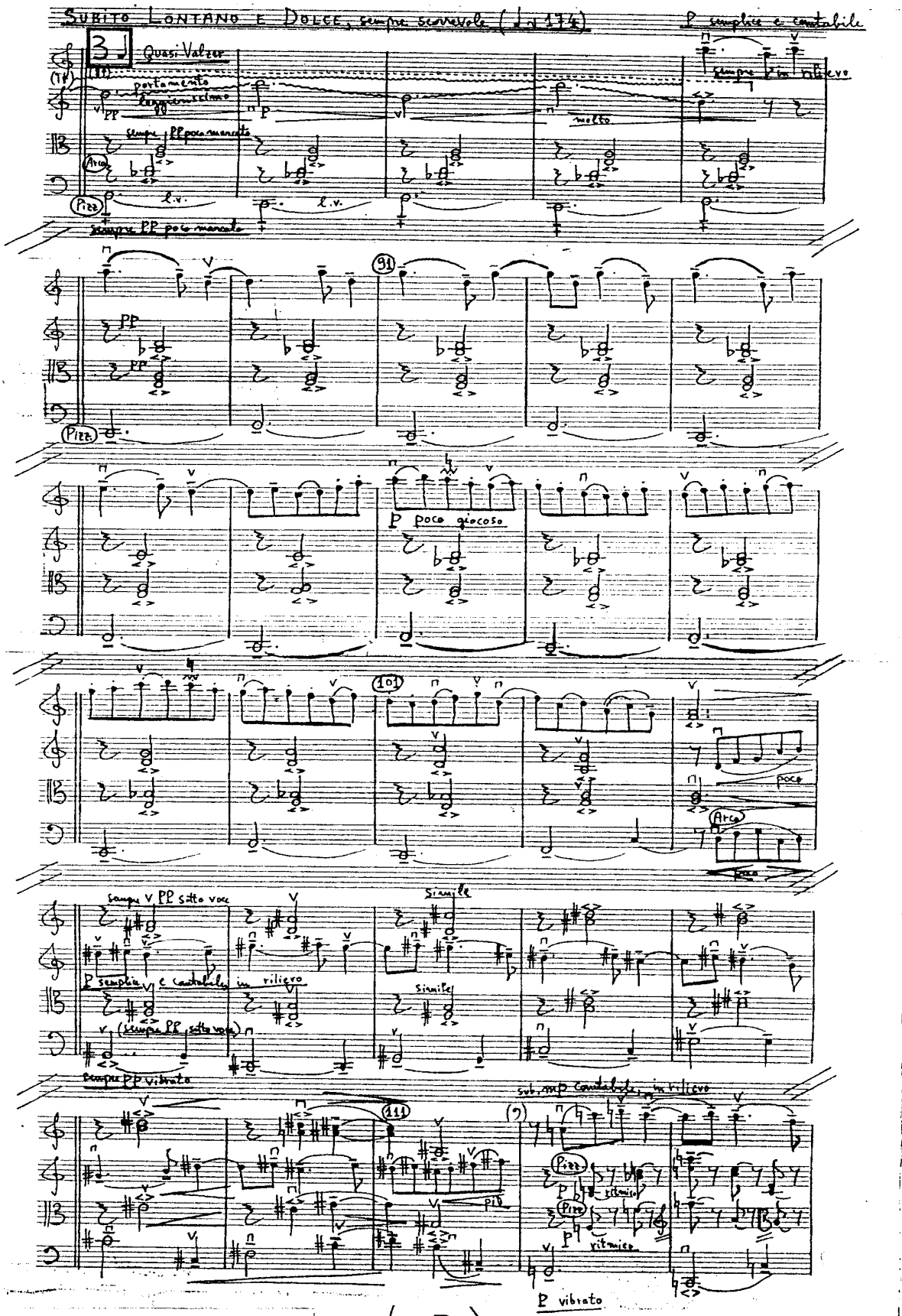

free-scores.com

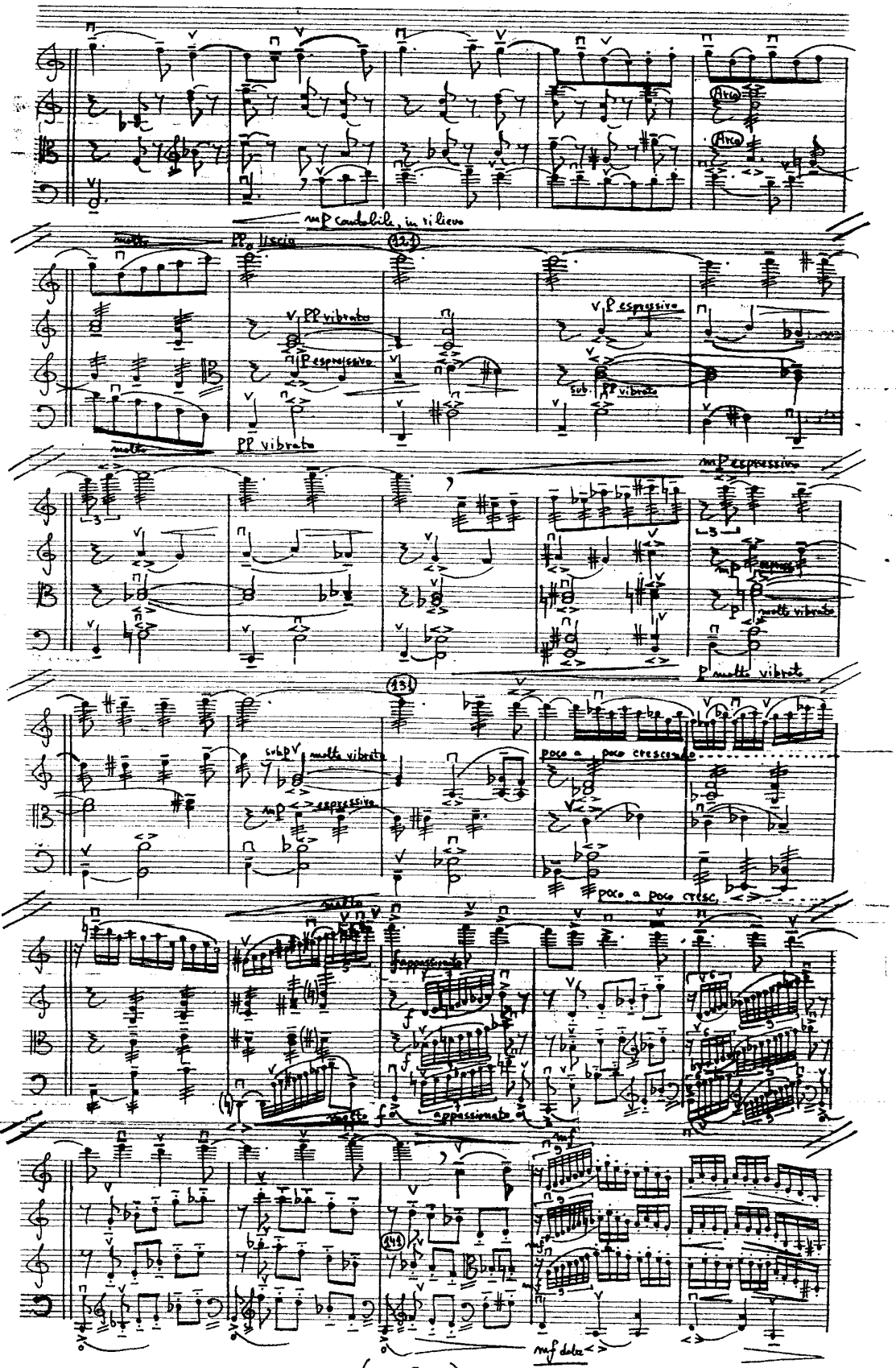

free-scores.com

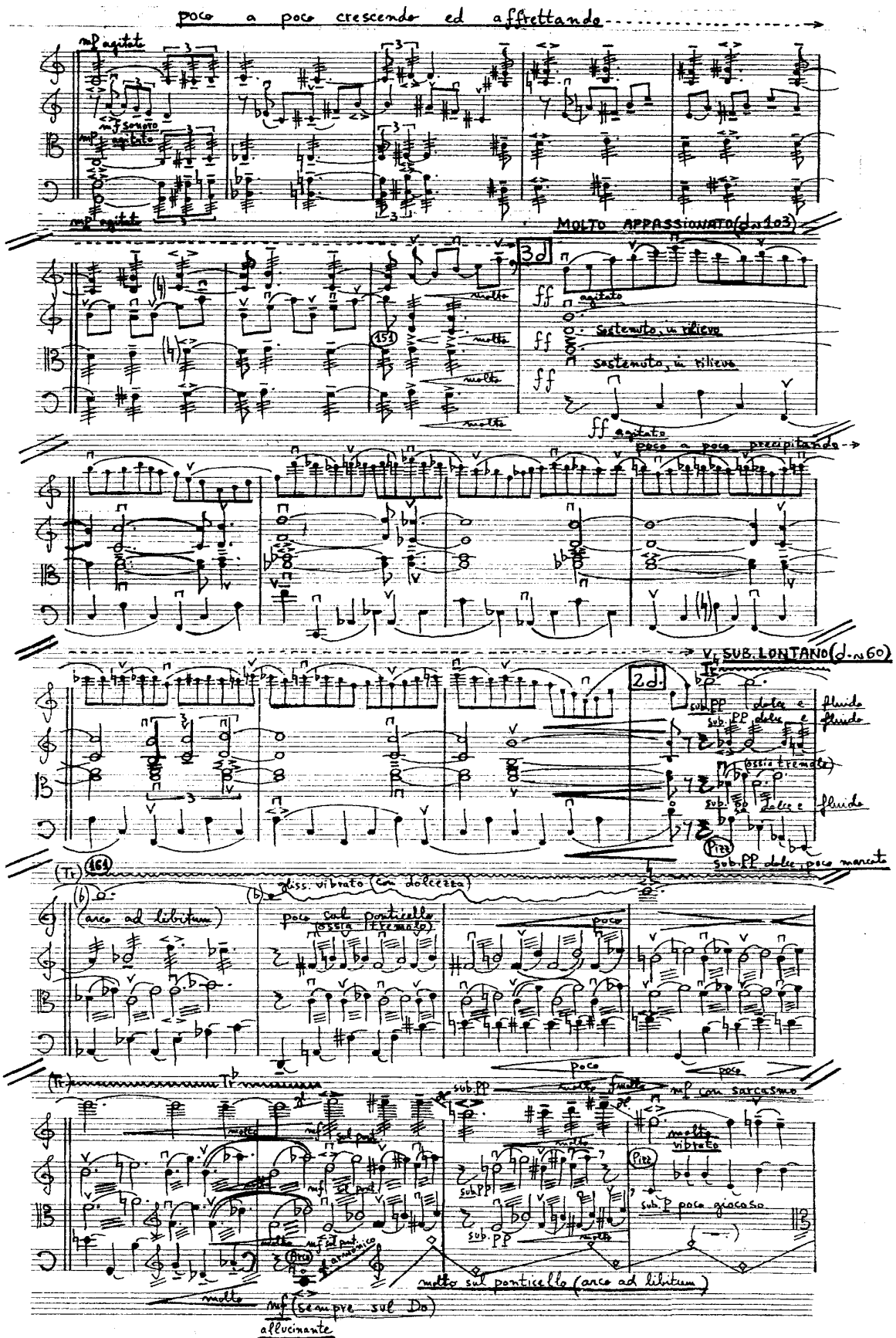

free-scores.com

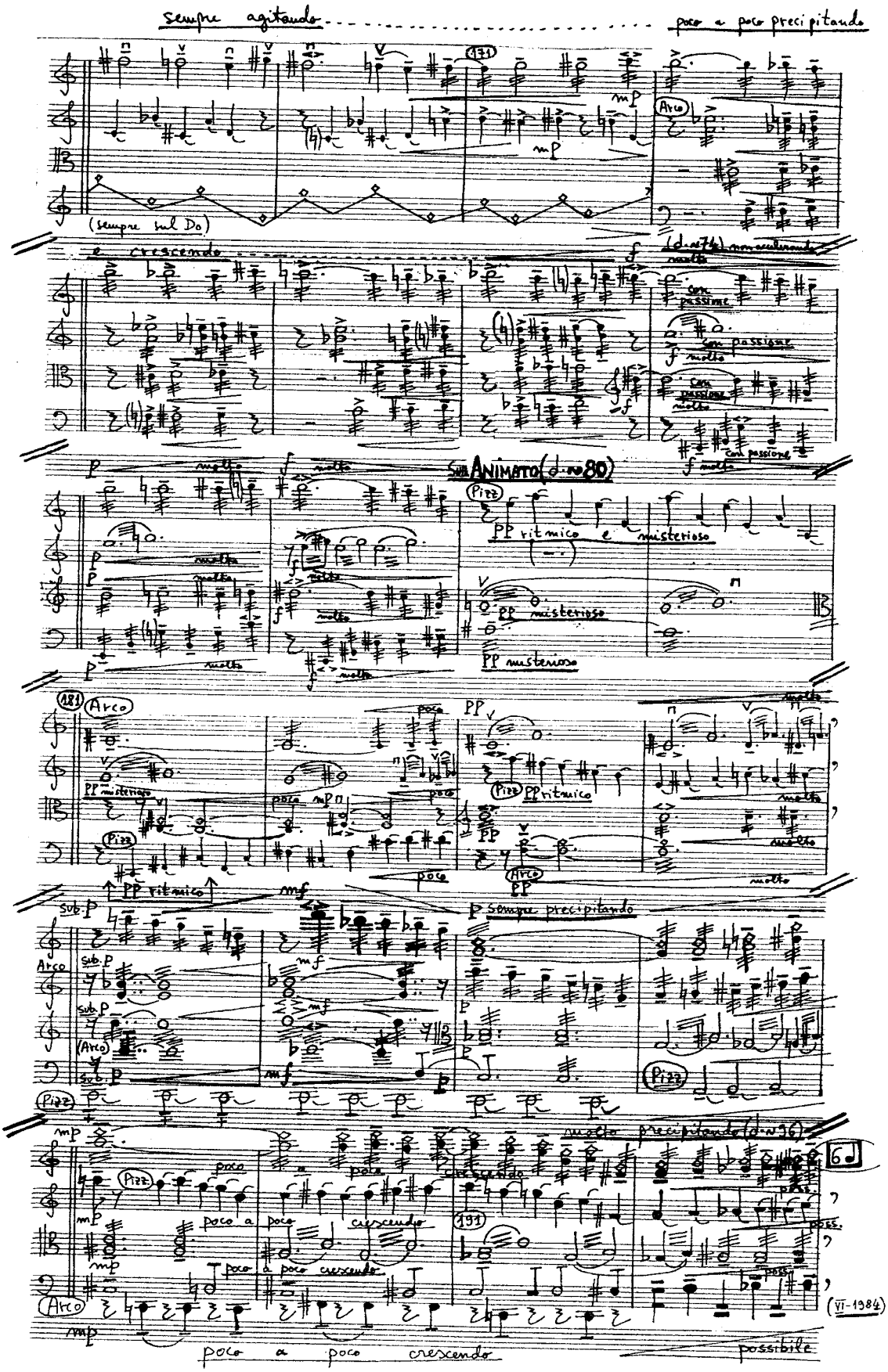

free-scores.com

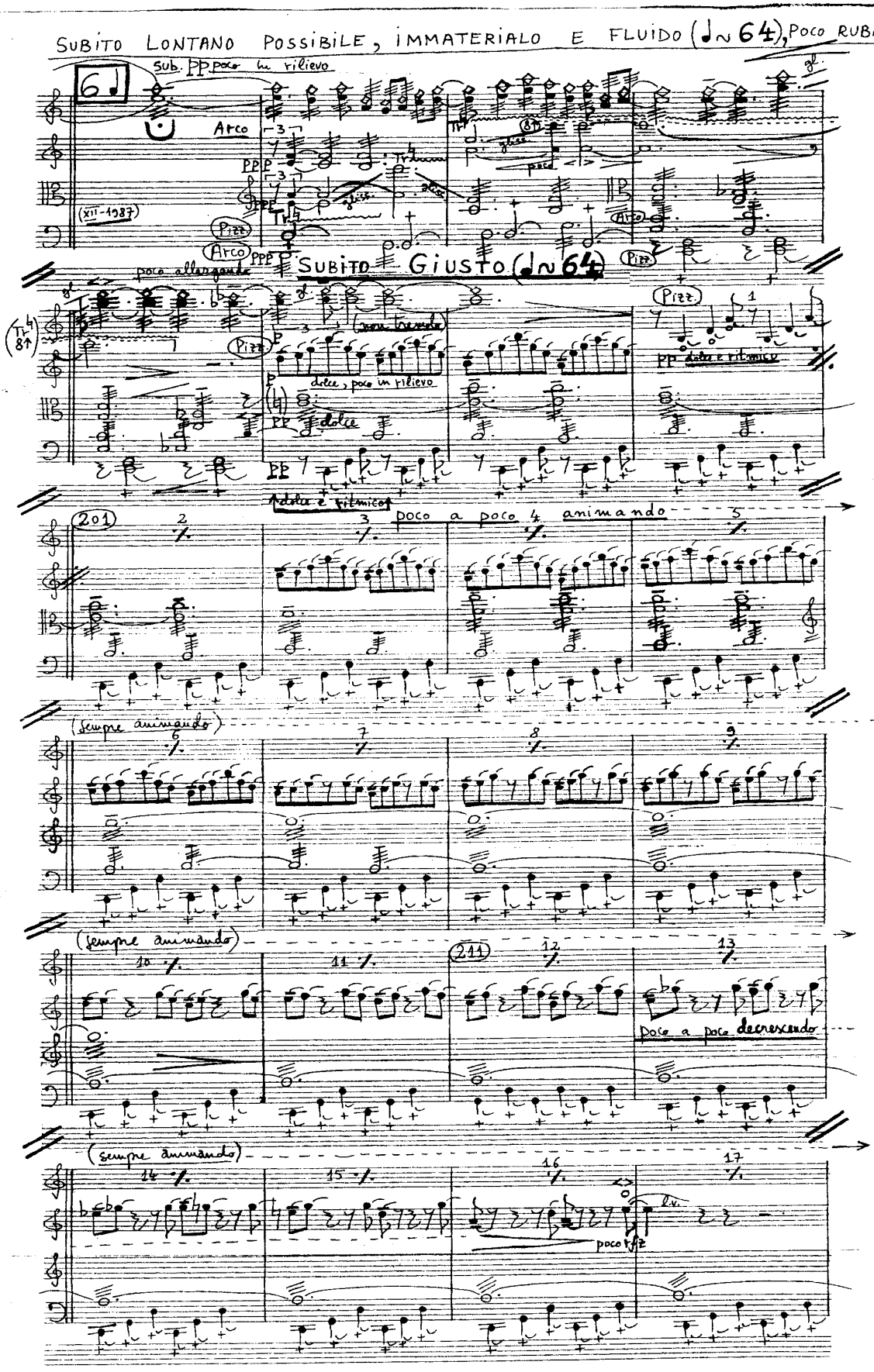

free-scores.com

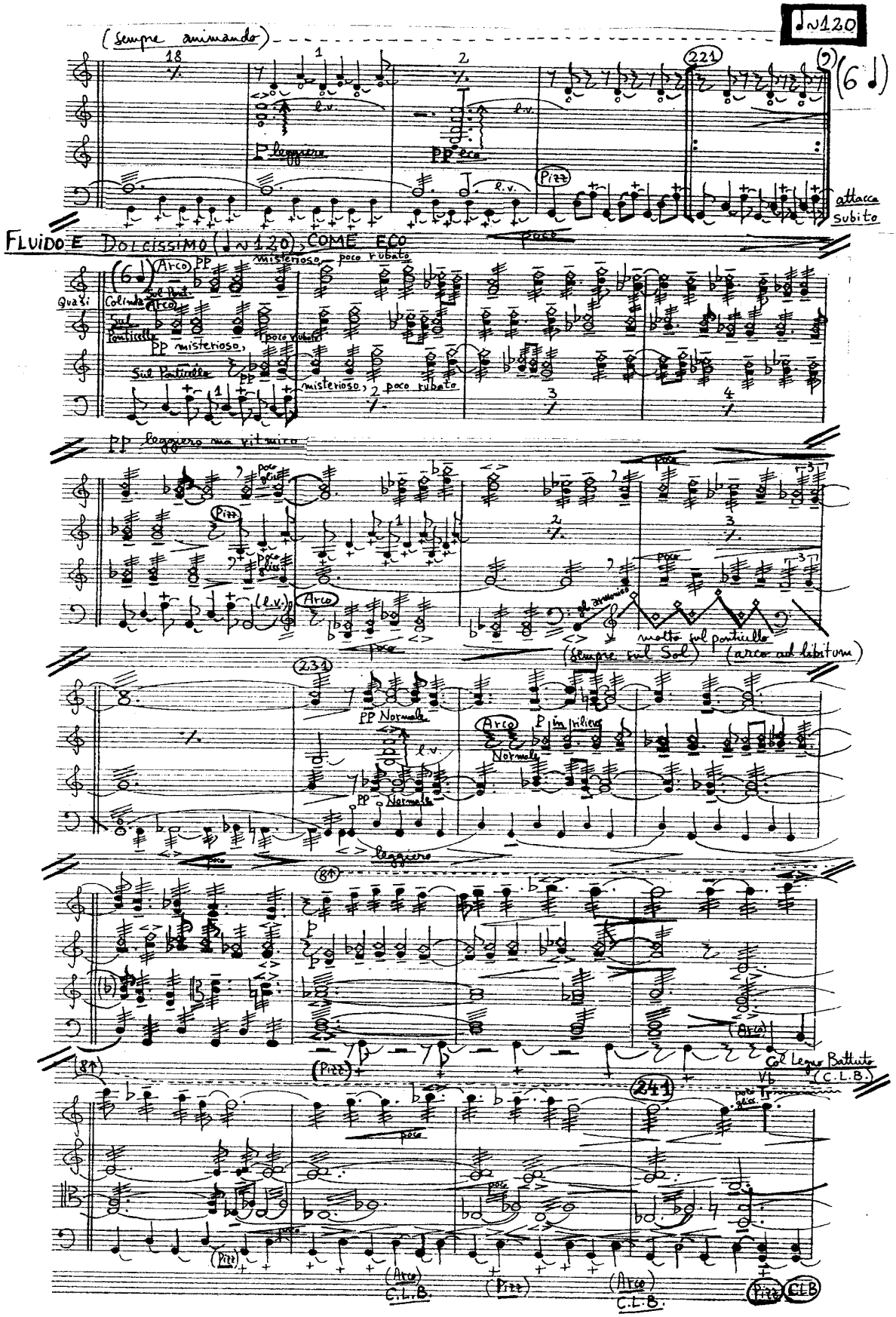

free-scores.com

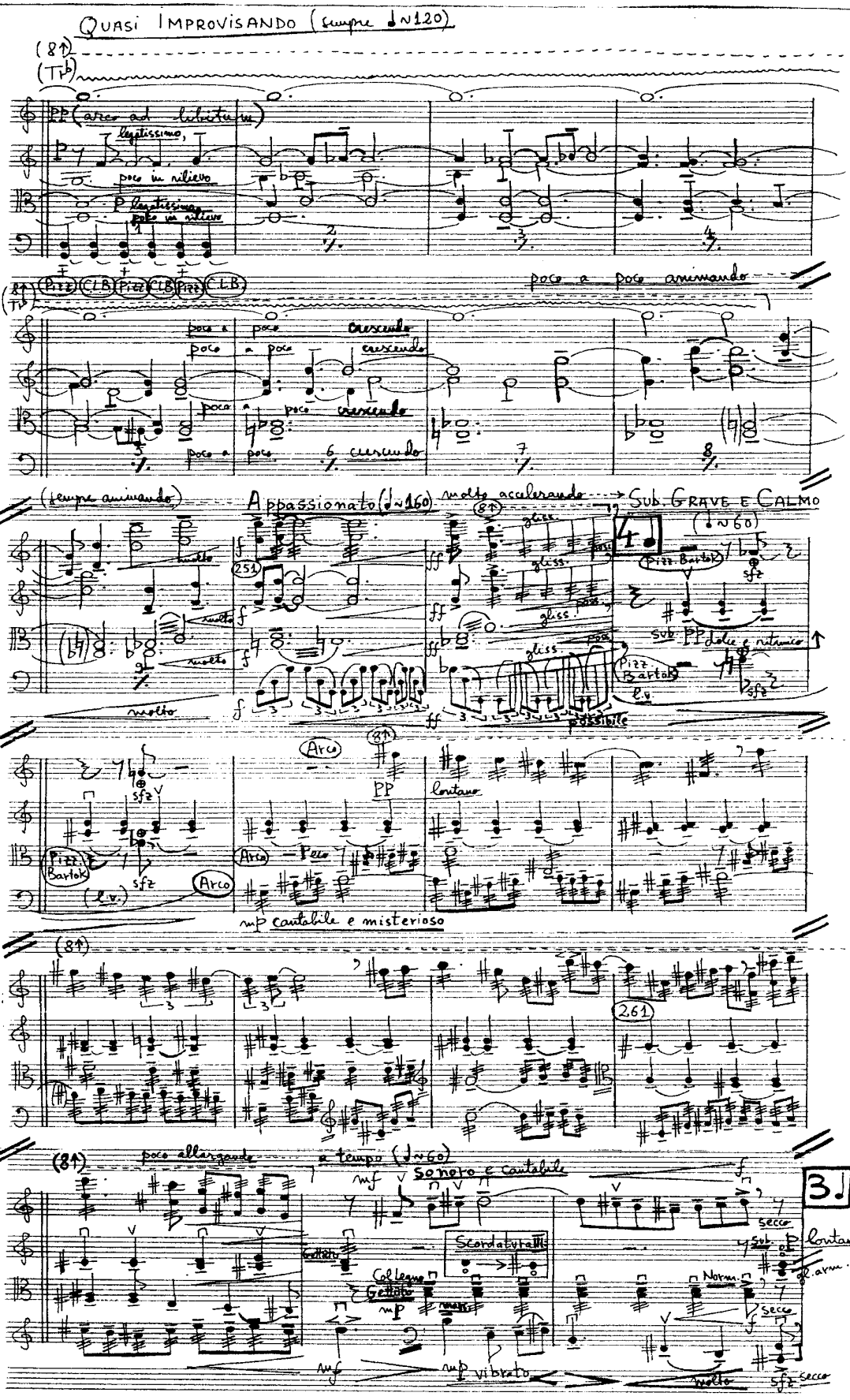

free-scores.com

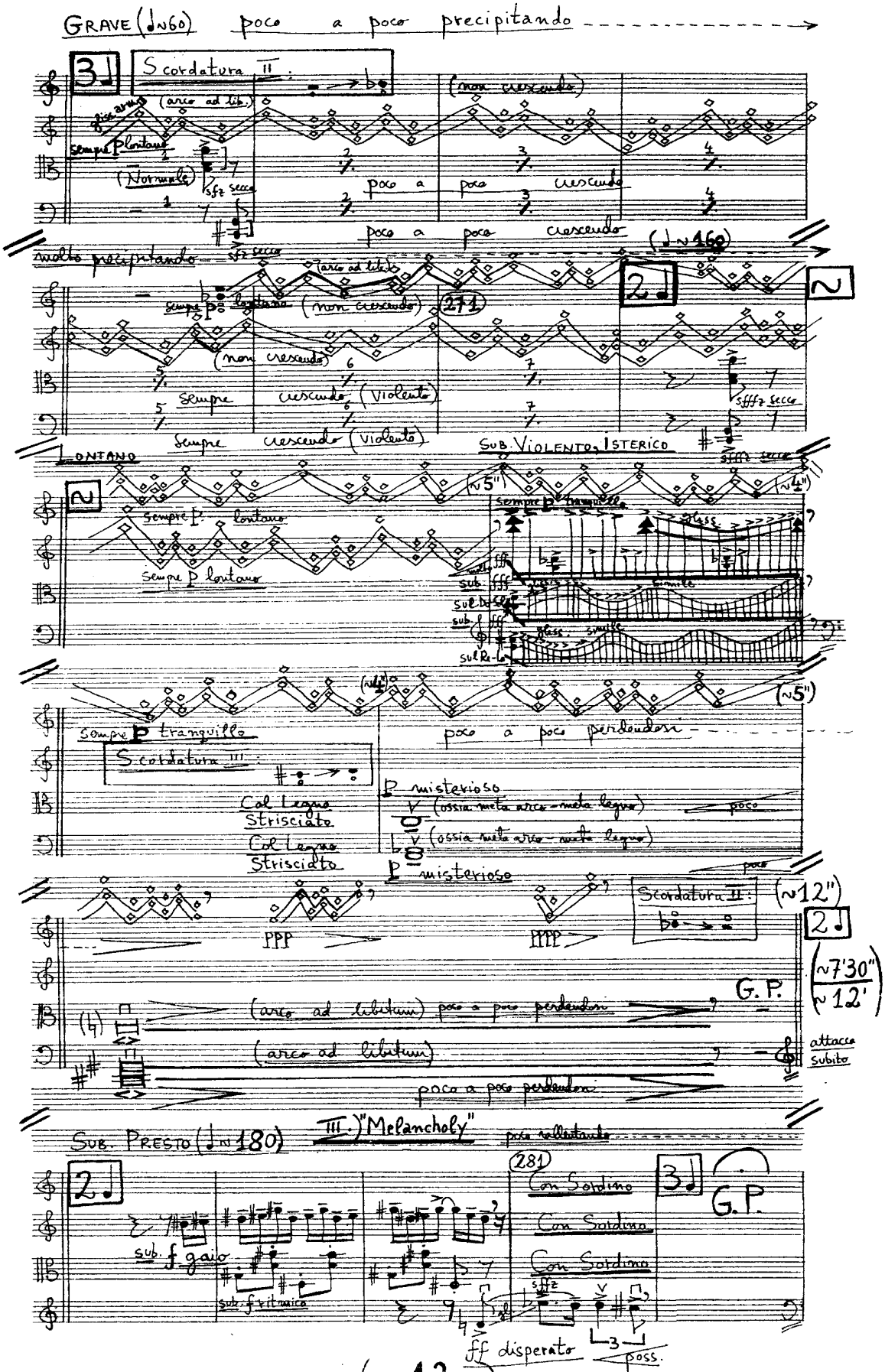

free-scores.com

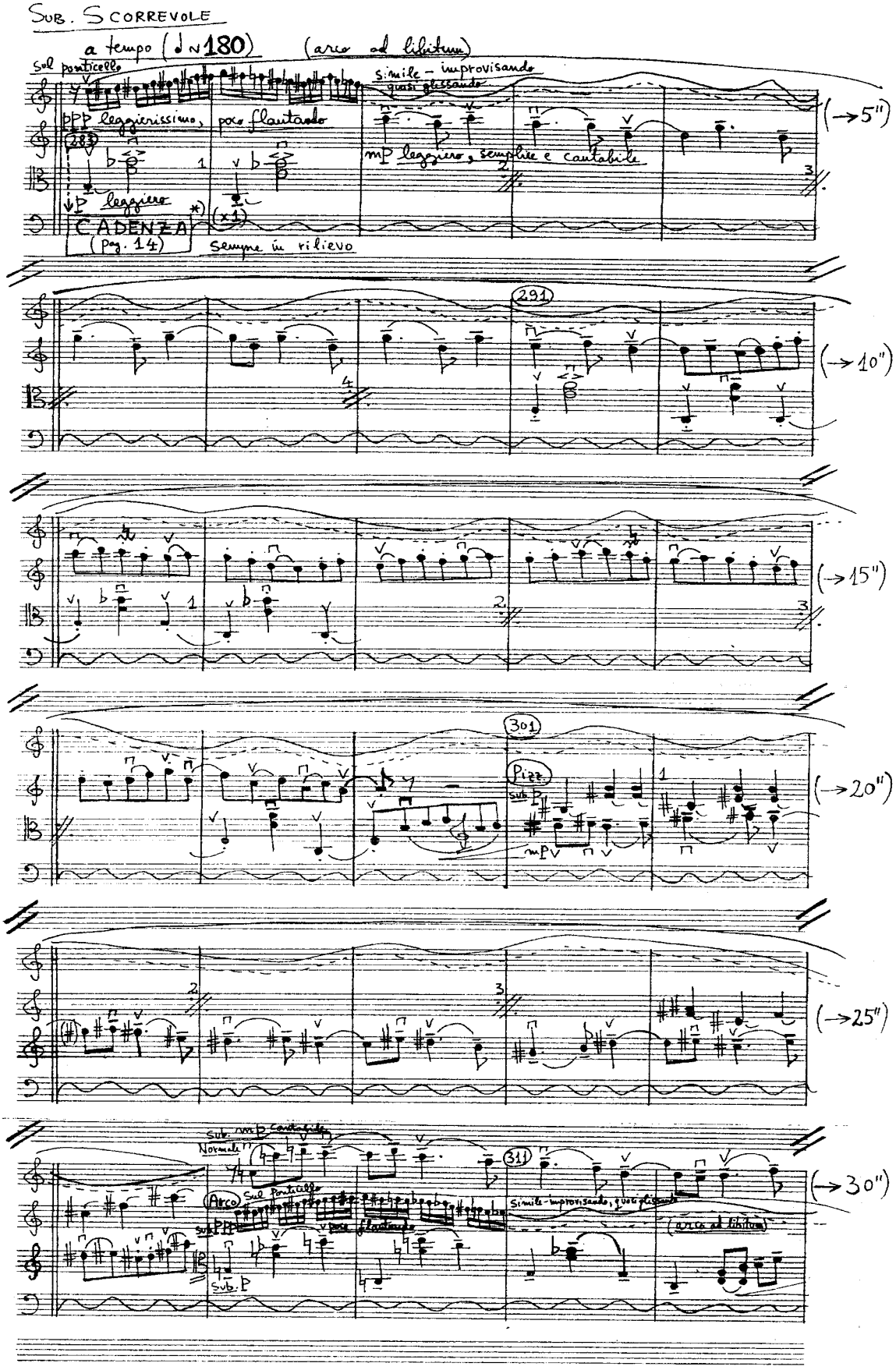

free-scores.com

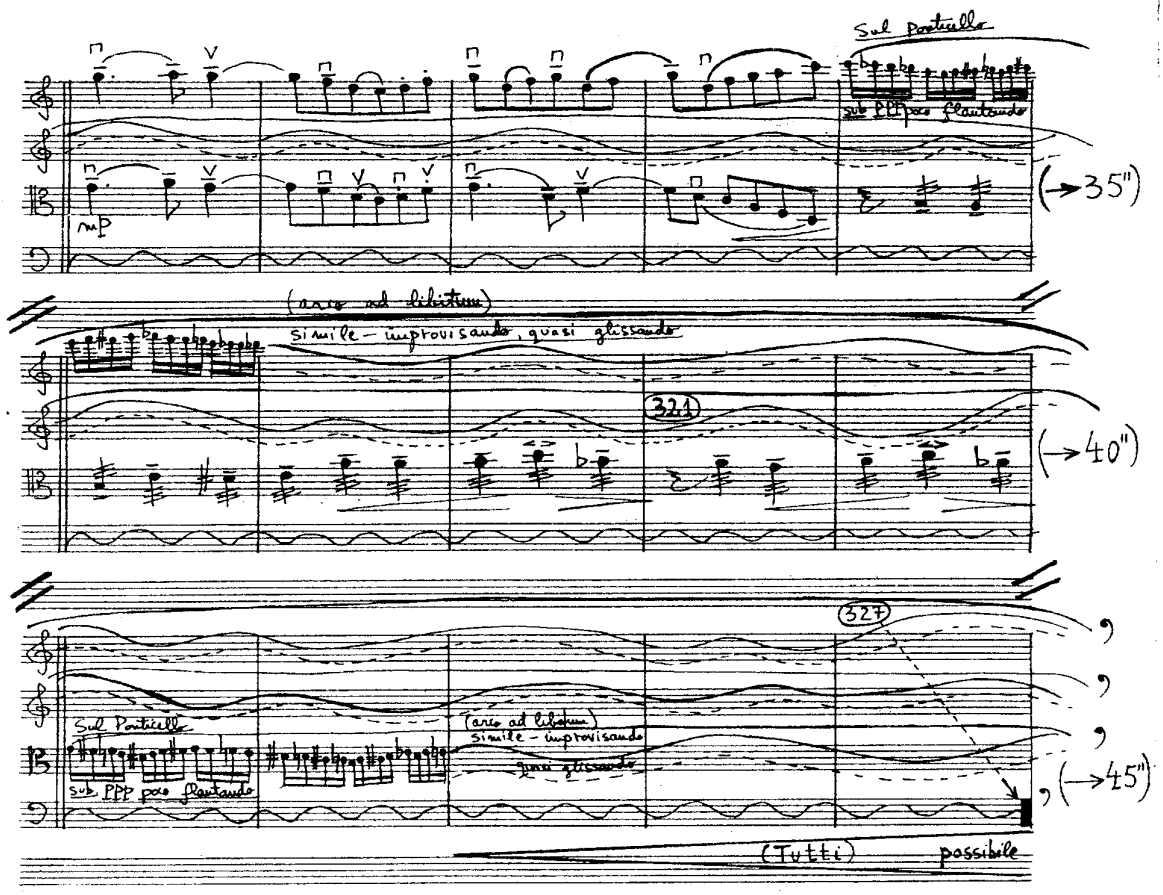

*) CADENZA – Violoncello
(m. 283 → 327)

MINACCIOSO E RUBATO (♩ ≈ 52), SEMPRE PRECIPITANDO

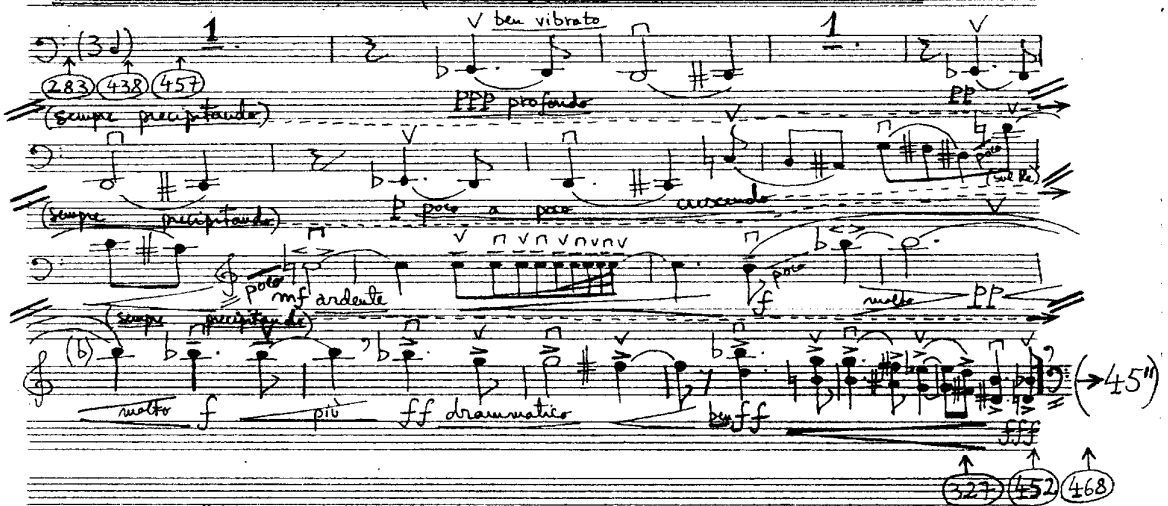

N.B. Această "Cadență" a Violoncelului va fi inserată de 3 ori în desfășurarea părții a IV-a a lucrării: – 1) între măsurile 283–327, în tempourile indicate (Durată ≈ 45"); – 2) între măsurile 438–452, în tempourile indicate (Durată ≈ 45"); – 3) între măsurile 457–468, accelerând tempourile indicate (Durată ≈ 30").

N.B. Cette "Cadence" du Violoncelle sera insérée 3 fois dans le déroulement de la IV-ème partie de l'oeuvre: – 1) entre les mesures 283–327, dans les tempos indiqués (Durée ≈ 45"); – 2) entre les mesures 438–452, dans les tempos indiqués (Durée ≈ 45"); – 3) entre les mesures 457–468, en accélérant les tempos indiqués (Durée ≈ 30").

free-scores.com

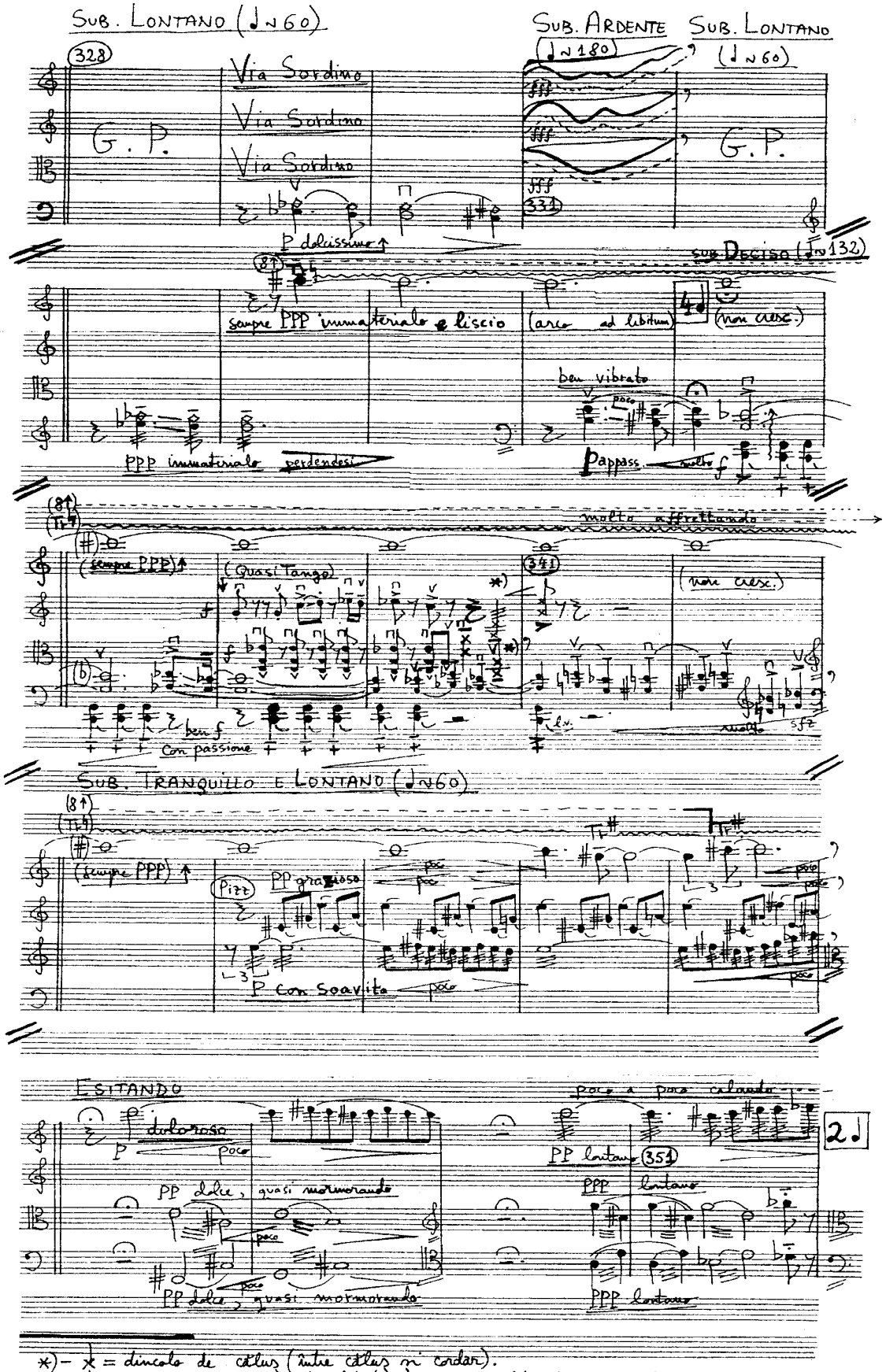

*) – ✗ = dincolo de câluş (între câluş şi cordar).
– ✗ = de l'autre côté du chevalet (entre le chevalet et la queue).

free-scores.com

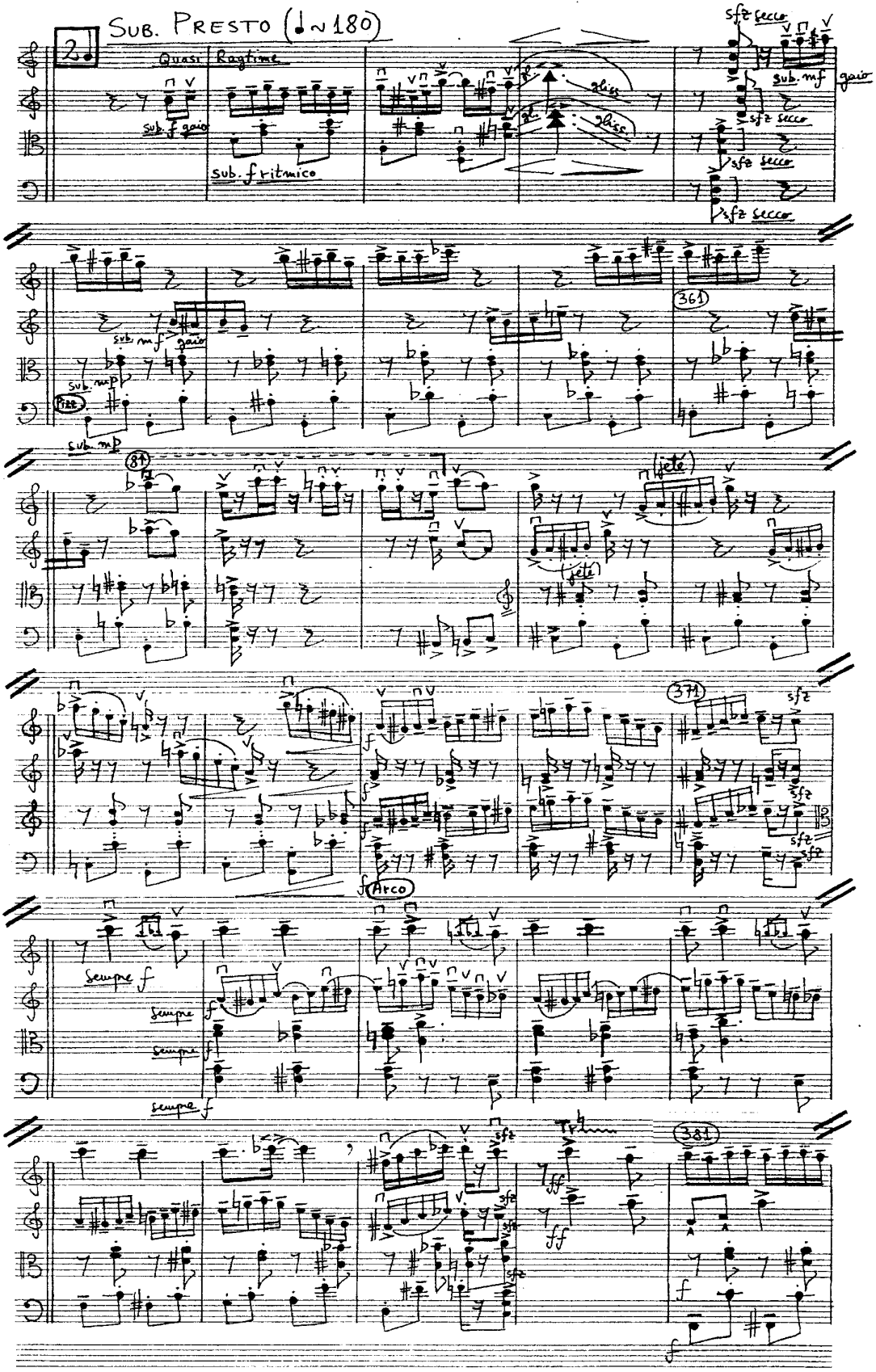

free-scores.com

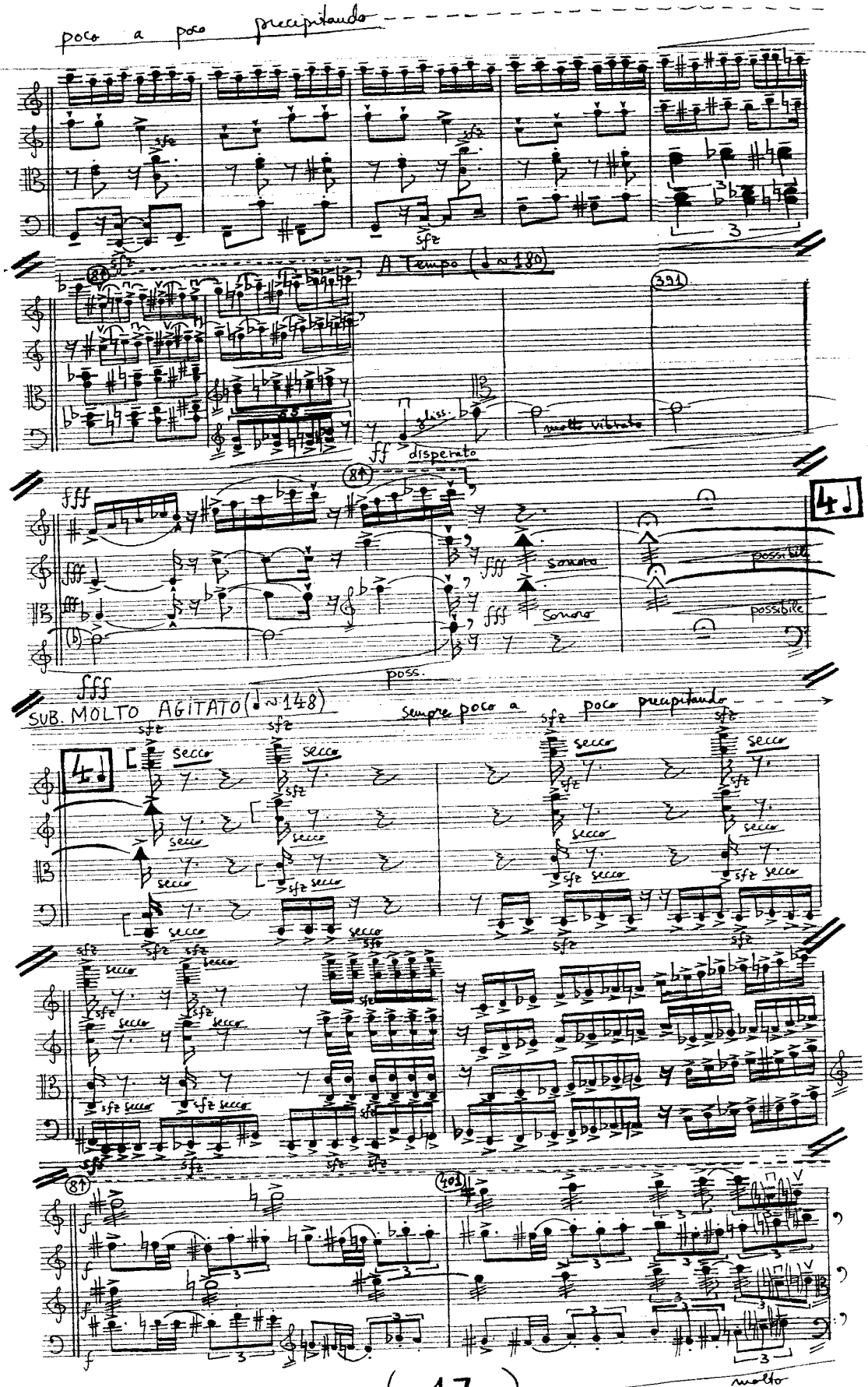

free-scores.com

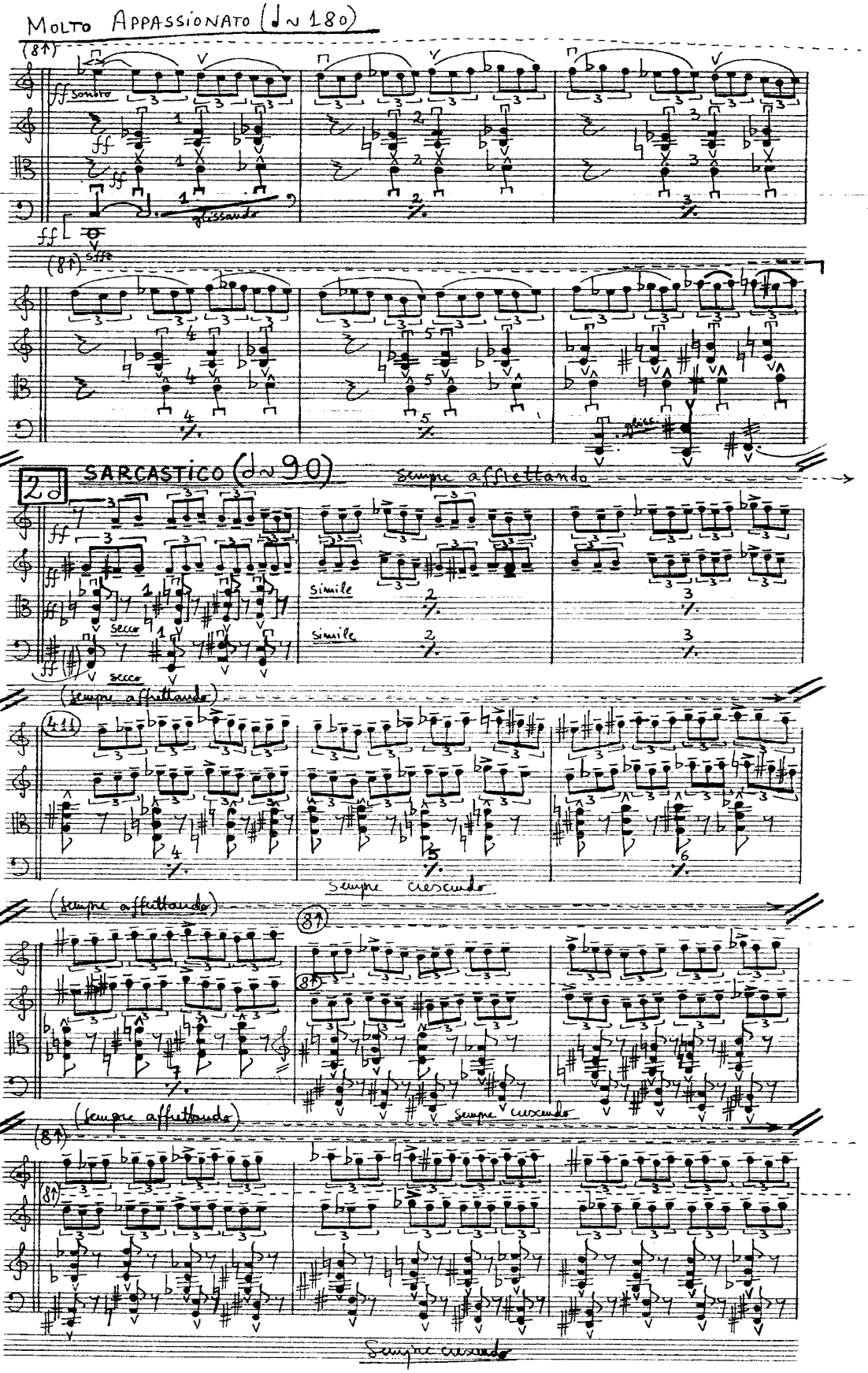

free-scores.com

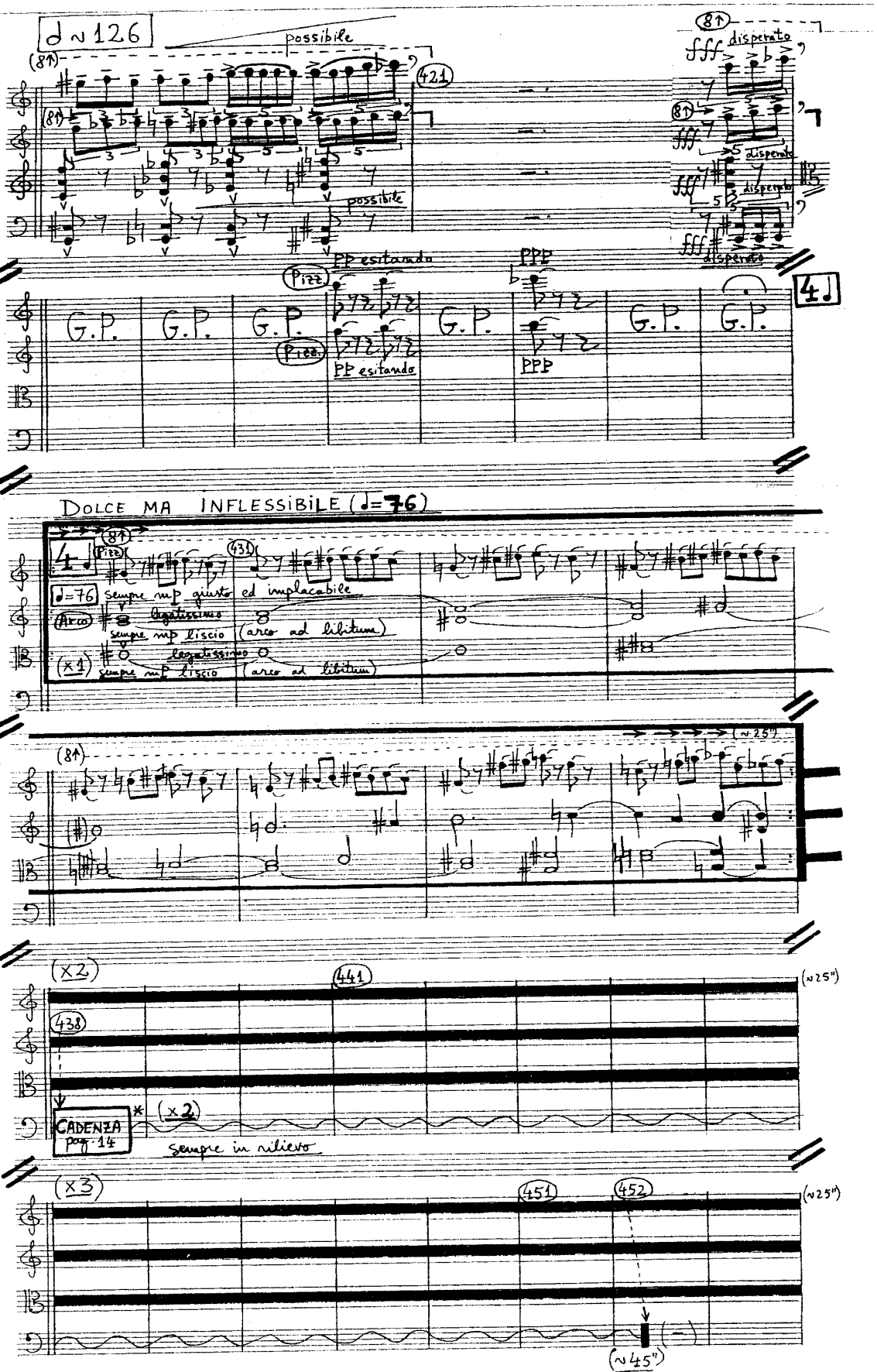

free-scores.com

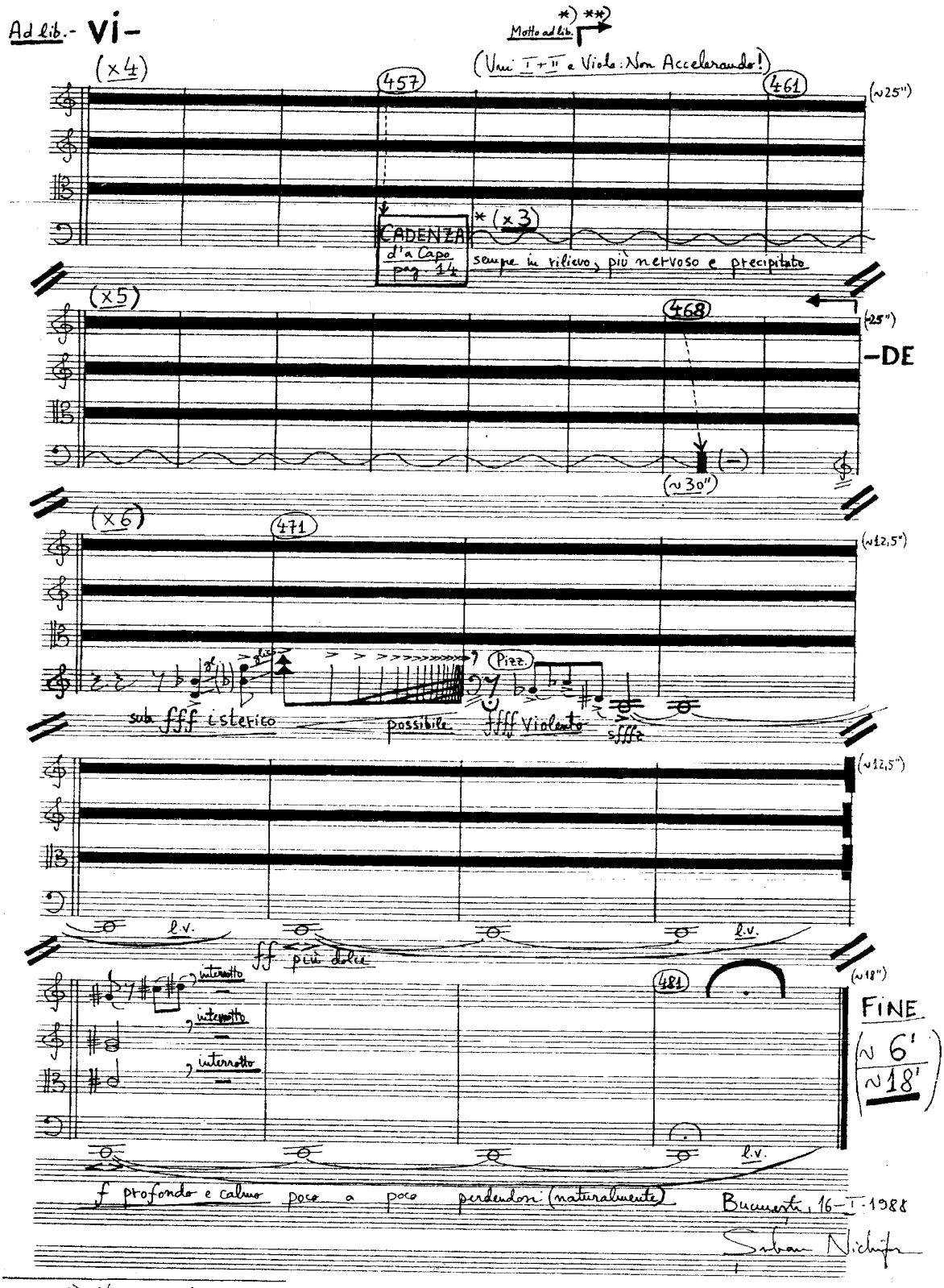

*) - Versiunile din Motto pot fi recitate direct în concert (în secvența cuprinsă între semnele [→ și ←]), amplificînd electronic o voce (eventual pre-înregistrată) de femeie, pe un ton șoptit, imaterial, ezoteric, foarte rar.

**) - Les vers du Motto peuvent être récités directement en concert (dans la séquence délimitée par les signes [→ et ←]), en amplifiant avec des moyens électroniques une Voix (éventuellement pré-enregistrée) de femme, sur un ton murmuré, immatériel, ésotérique, très lentement.

free-scores.com

[177]

→ 5) "à 5"

Durata: ≈ 8'30"

Şerban Nichifor (1981)

CANTO DI SPERANZA

-Lianei-

"Musica Nova"
Mircea Opreanu,
Vladimir Mendelsohn,
Florian Popa,
Dorel Fodoreanu,
Nicolae Licaret.

1.) Preludio (ad libitum)

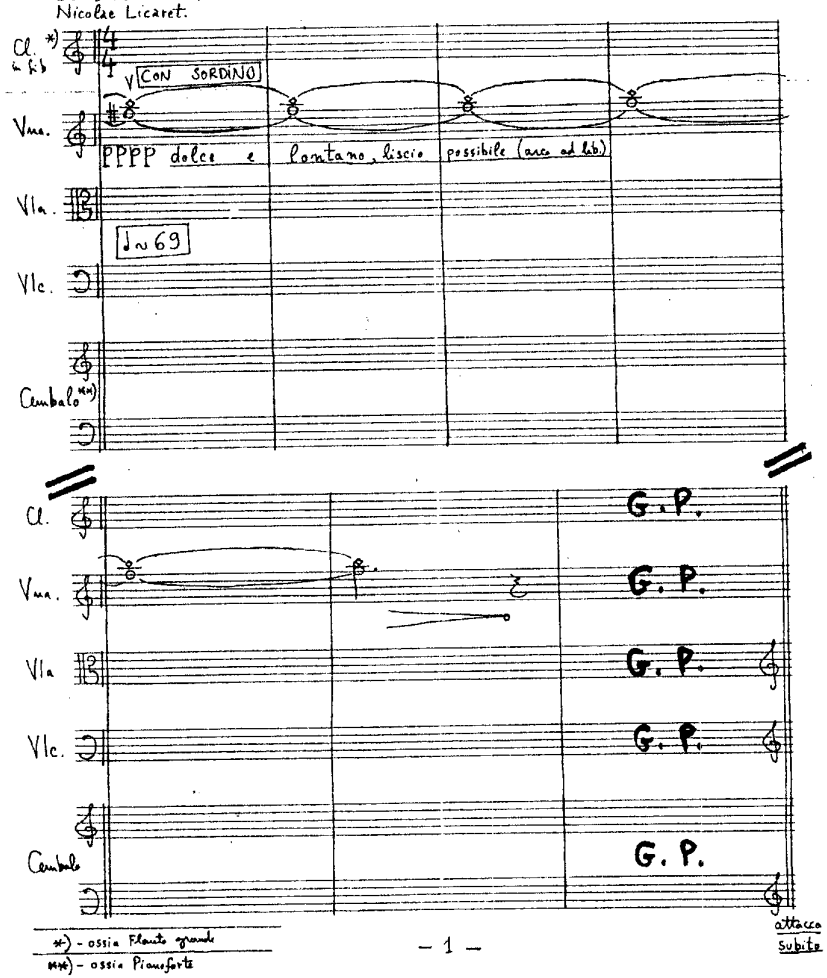

2.) Canto di Speranza
(Toamna, 1974)

Estinto (♪=≈ 90)

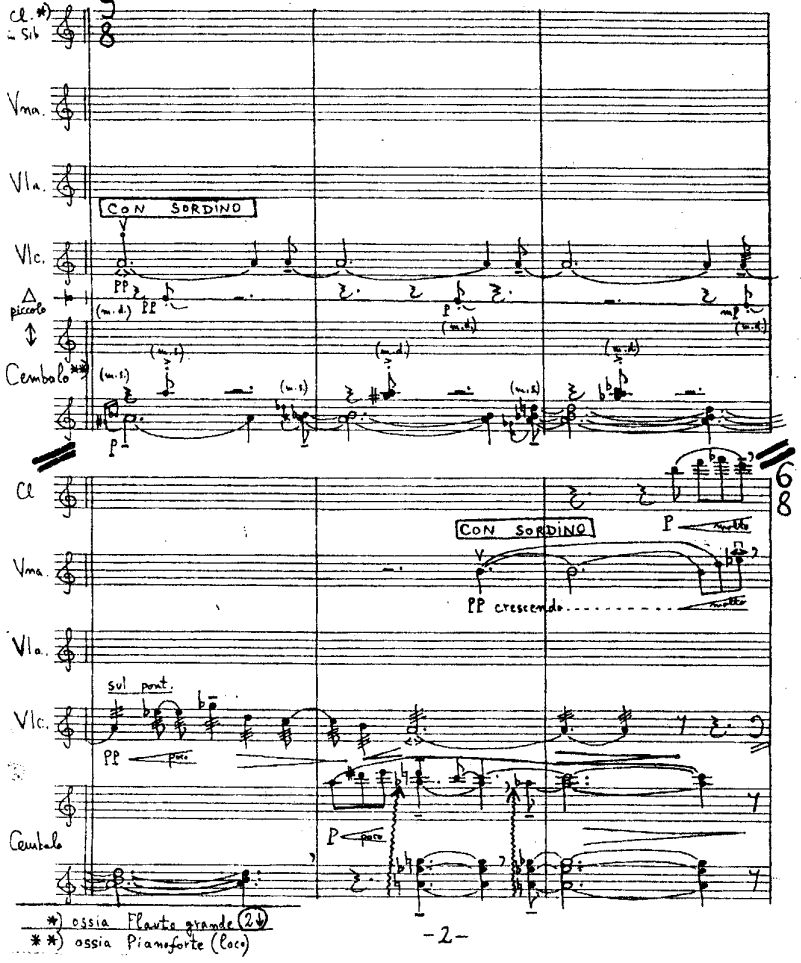

free-scores.com

[1787]

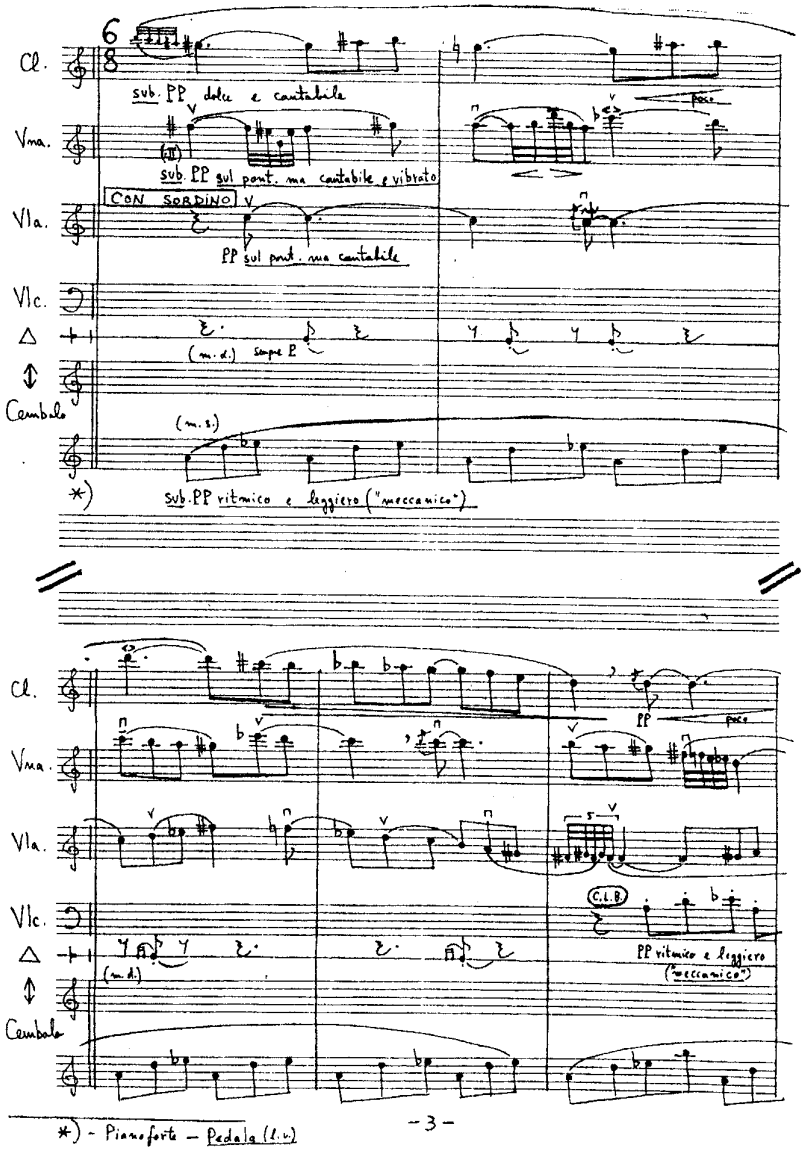

*) - Pianoforte – Pedale (l.v)

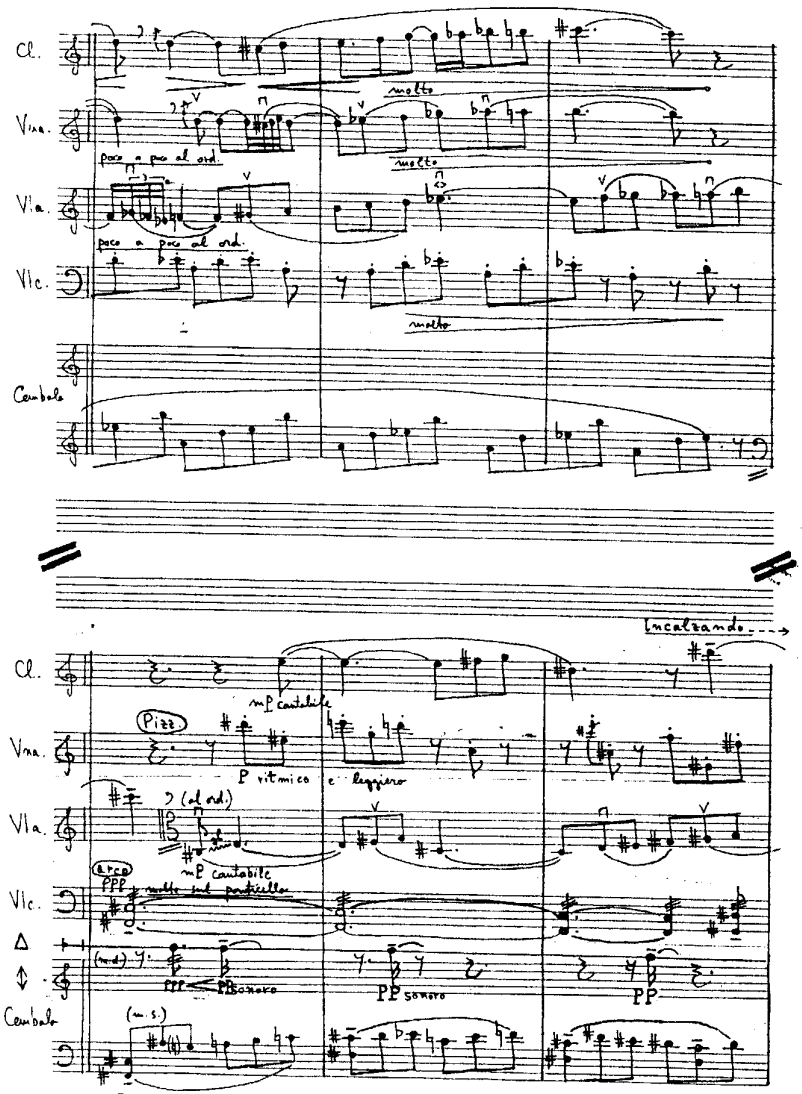

free-scores.com

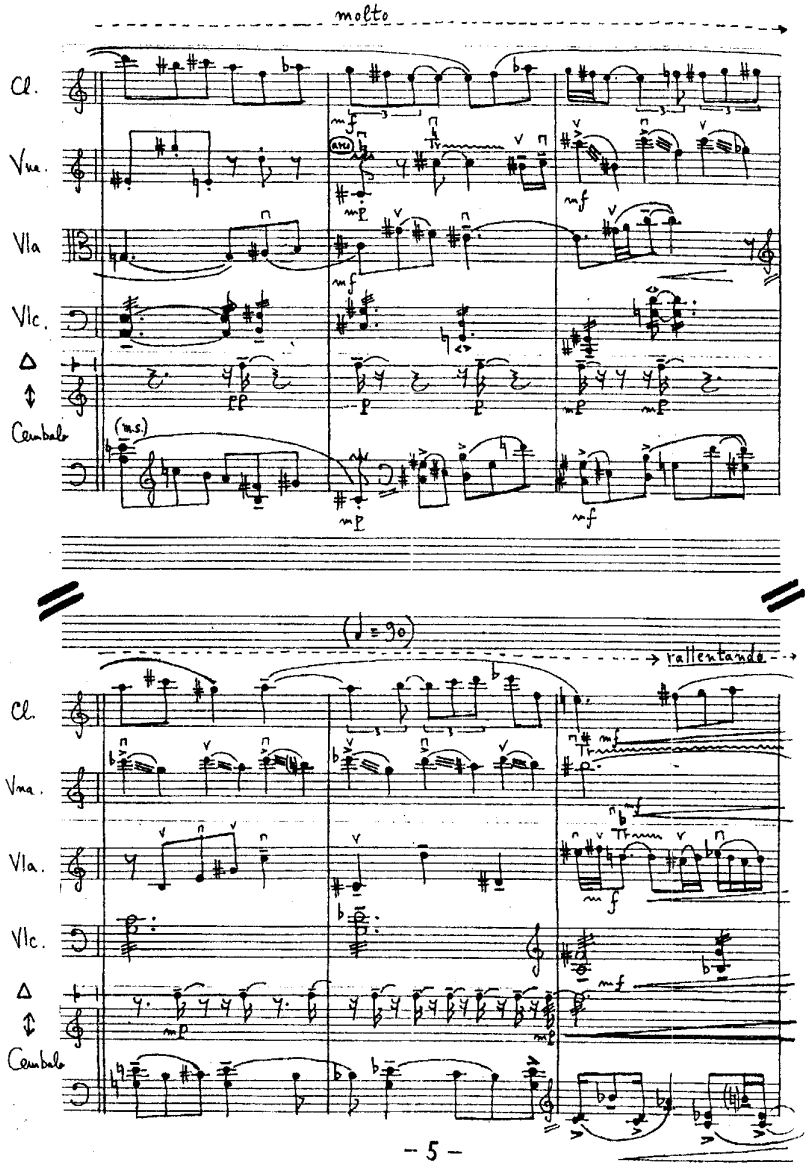

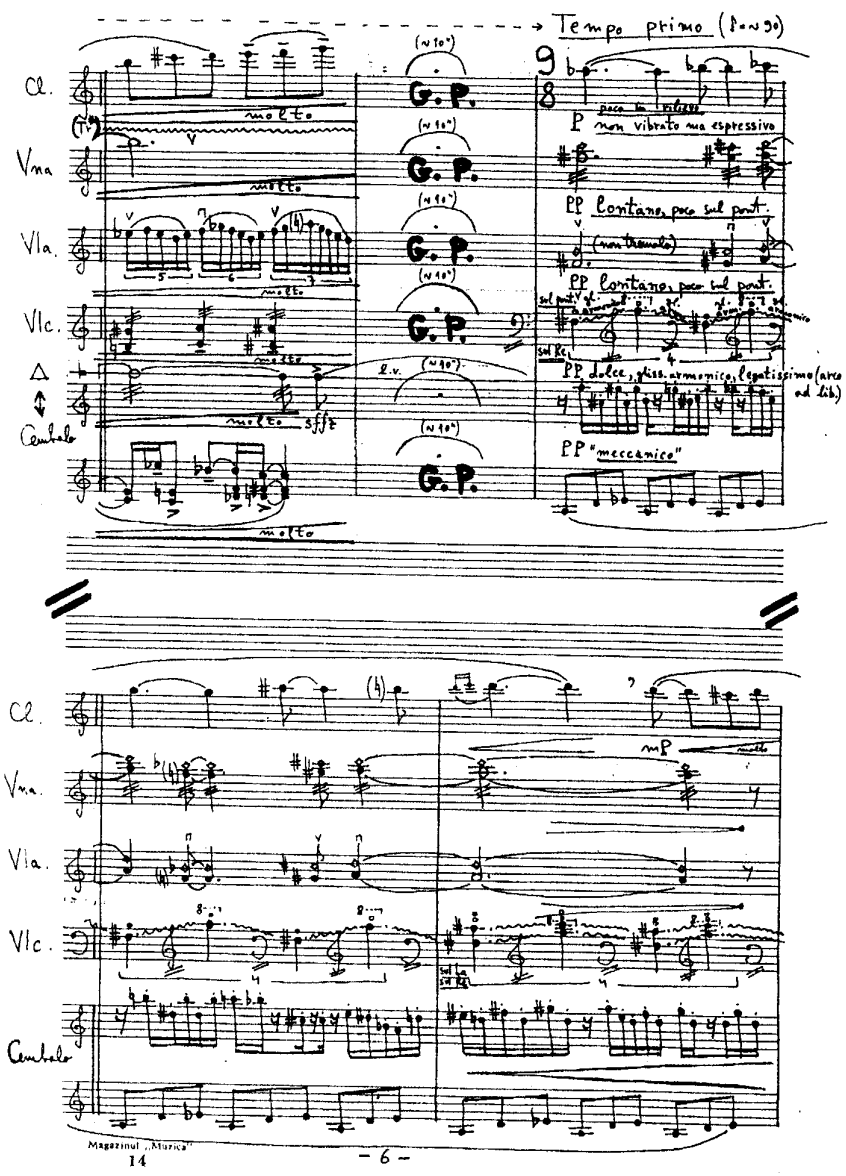

free-scores.com

[180]

free-scores.com

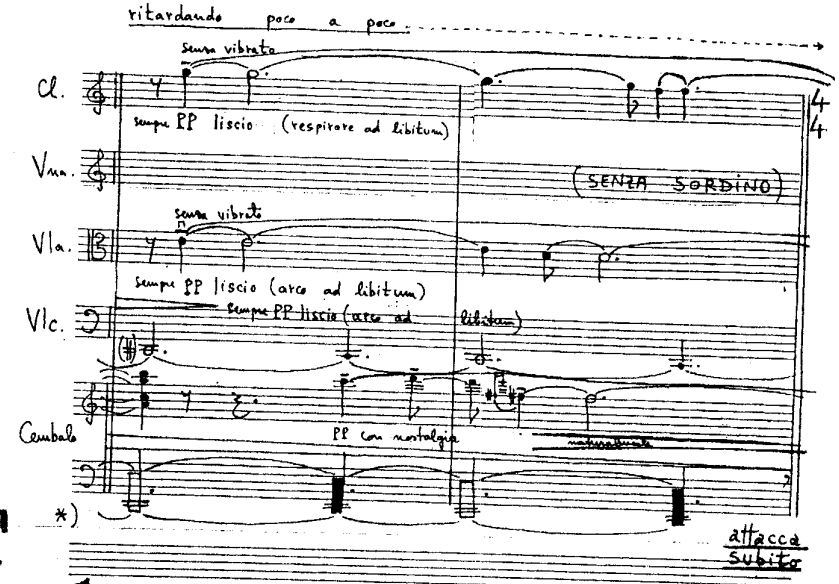

3.) Memento
(4-II-1979)

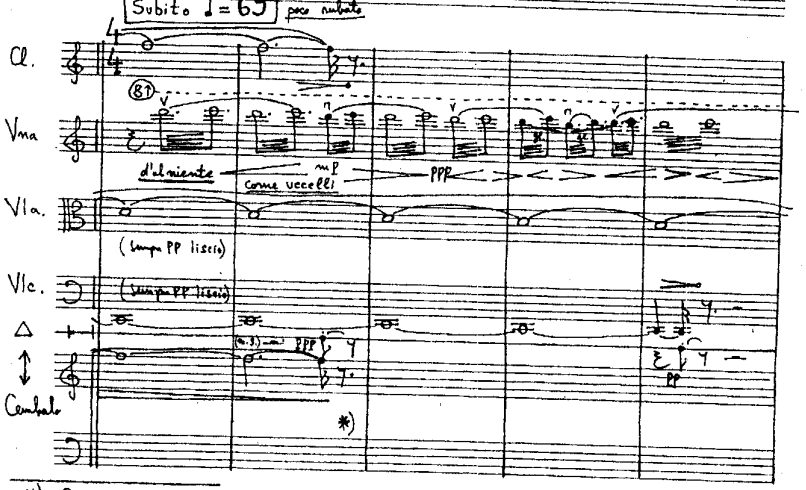

*) - Pianoforte - Sempre Pedala (l.v.)

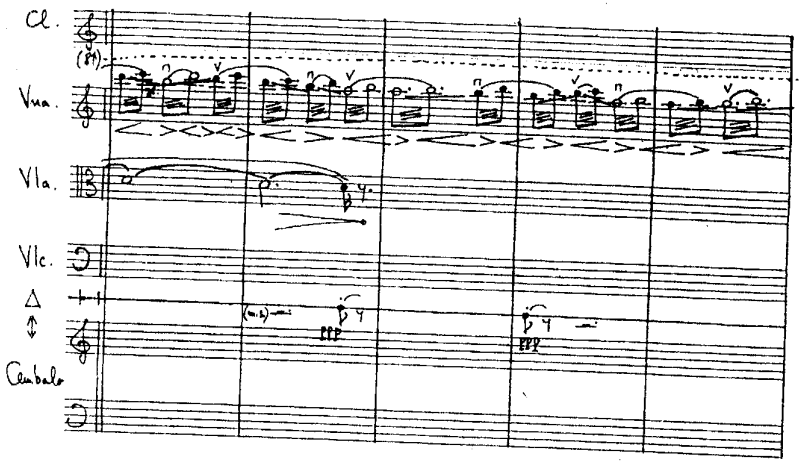

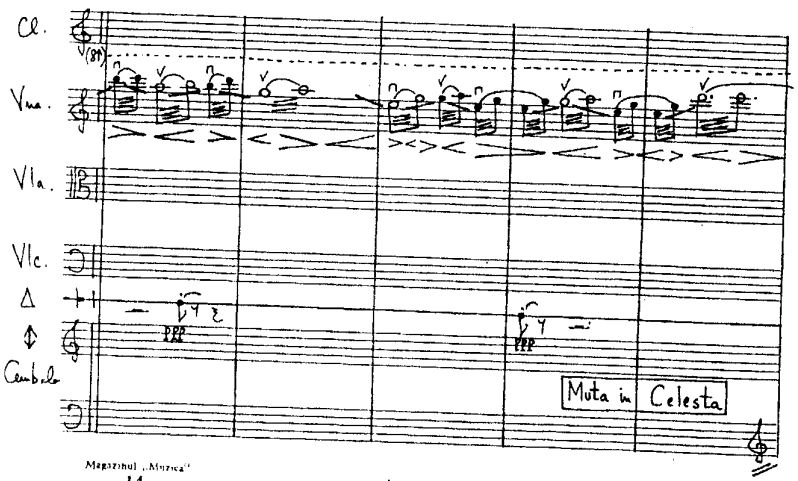

Magazinul „Muzica"
14

[181]
free-scores.com

[1827]

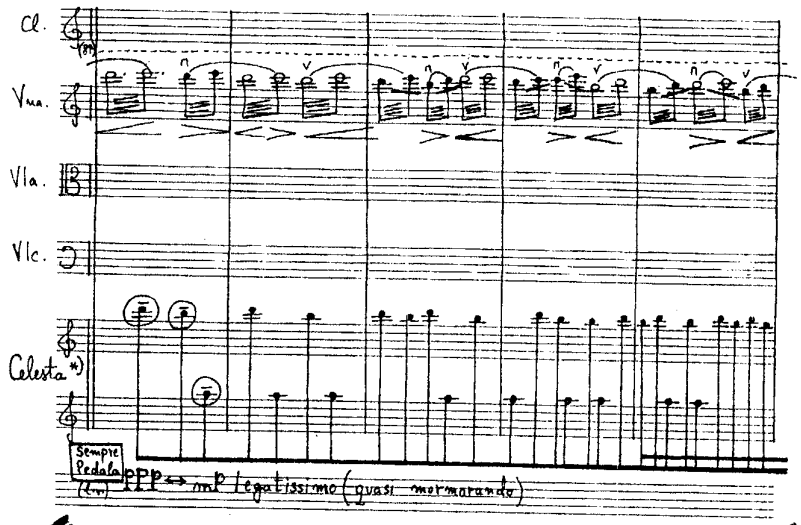

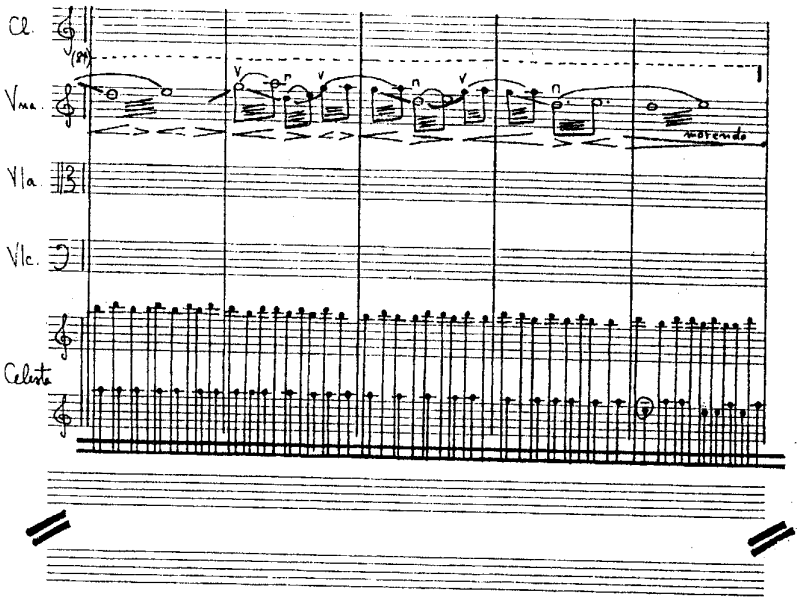

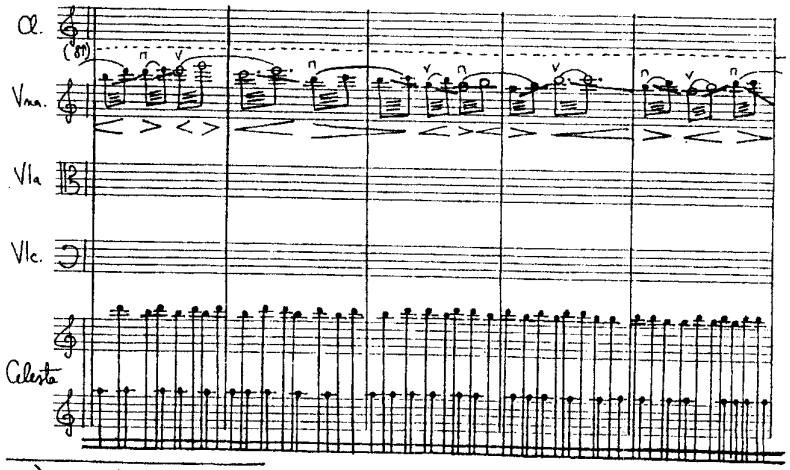

*) ossia Pianoforte (8↑)

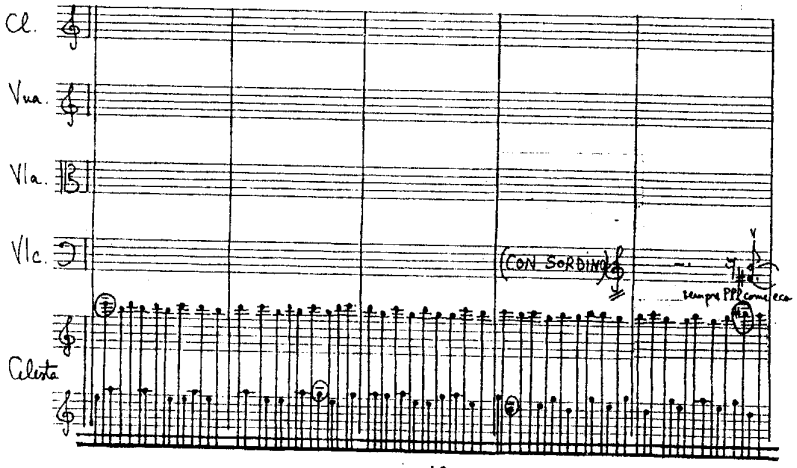

free-scores.com

[1837]

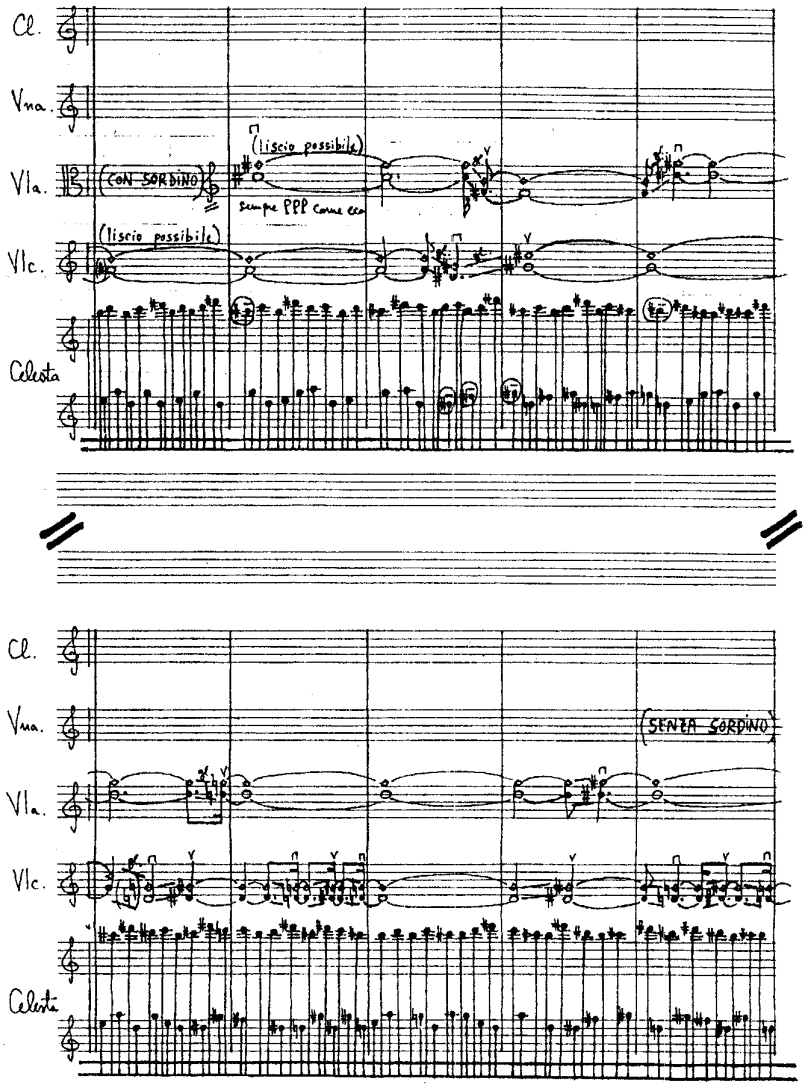

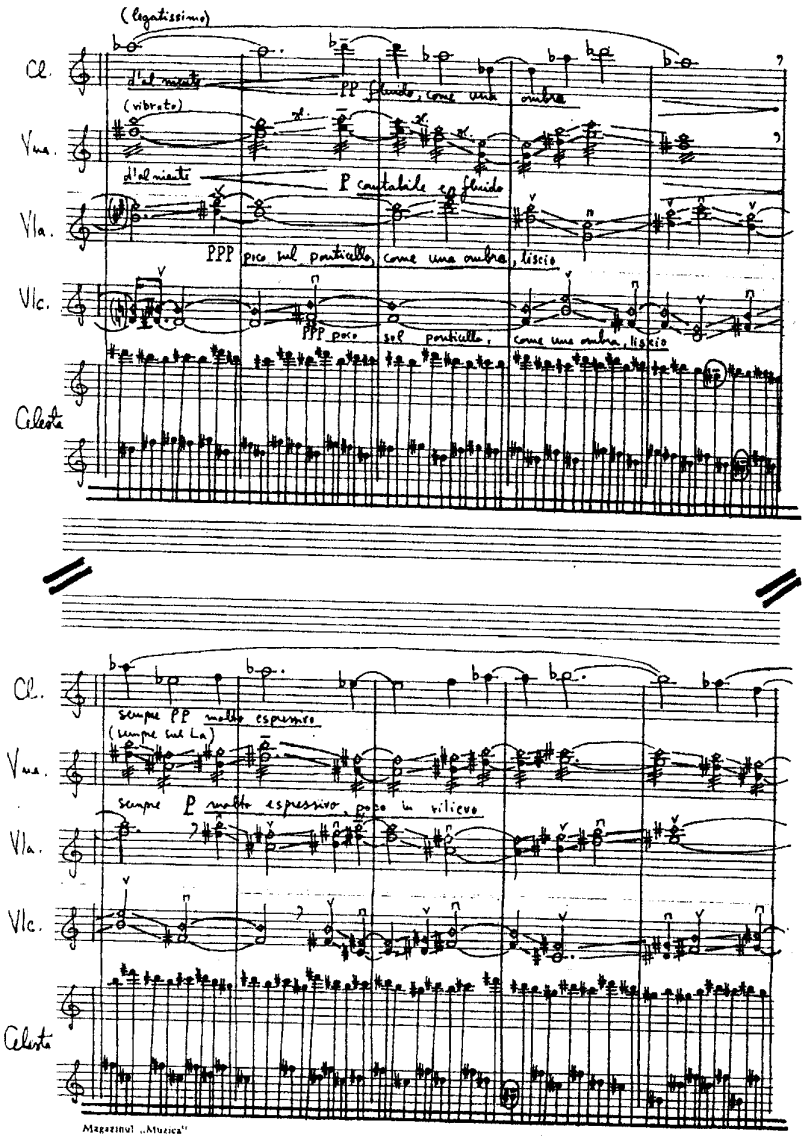

free-scores.com

[184]

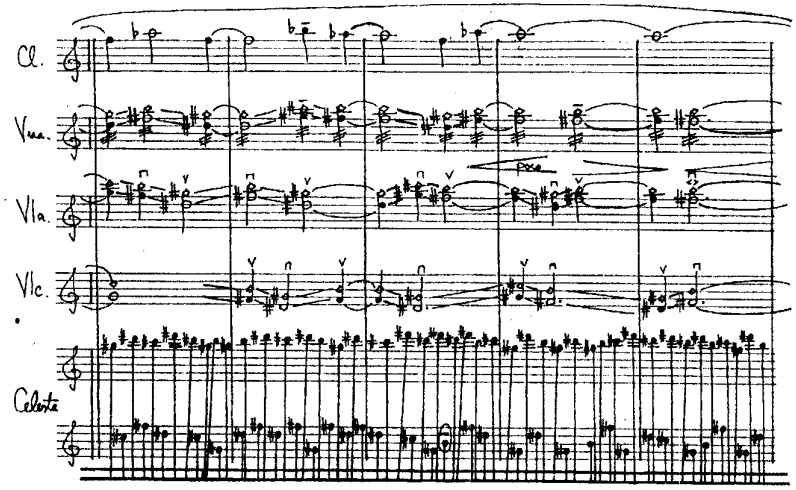

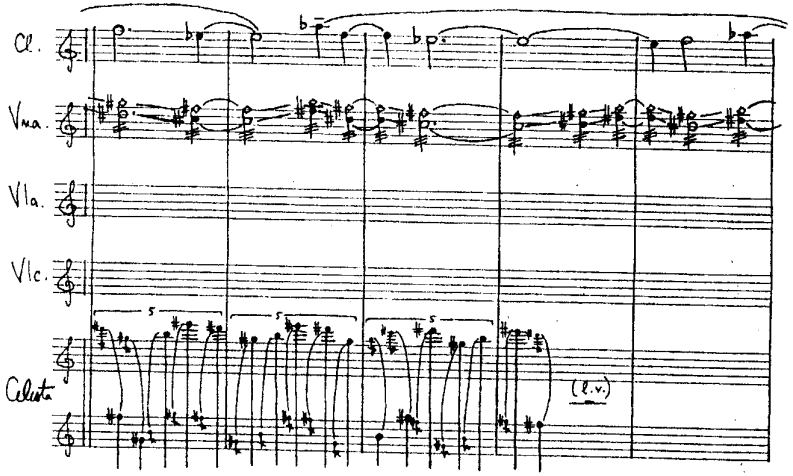

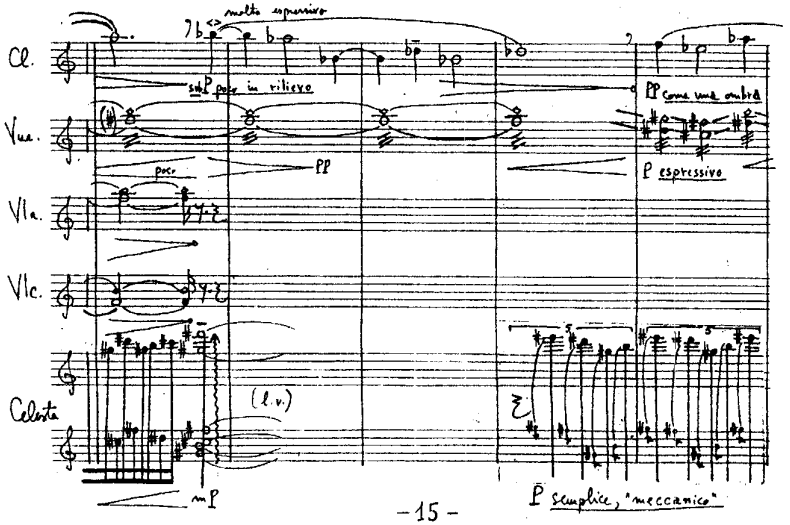

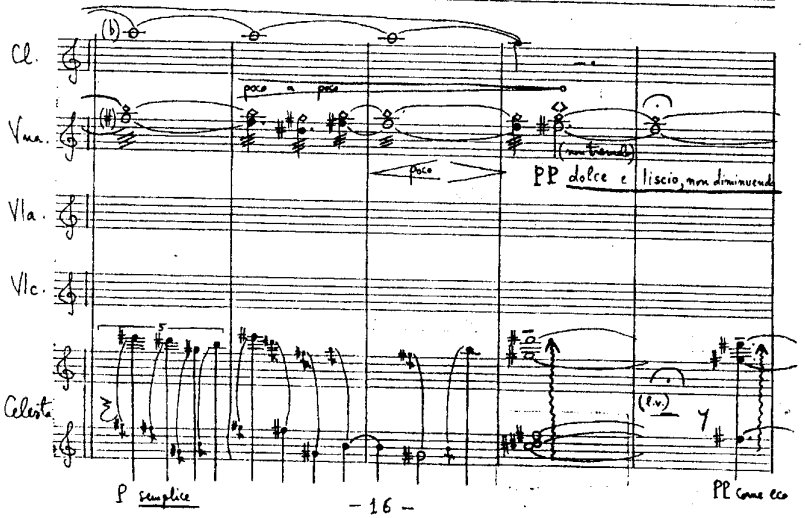

free-scores.com

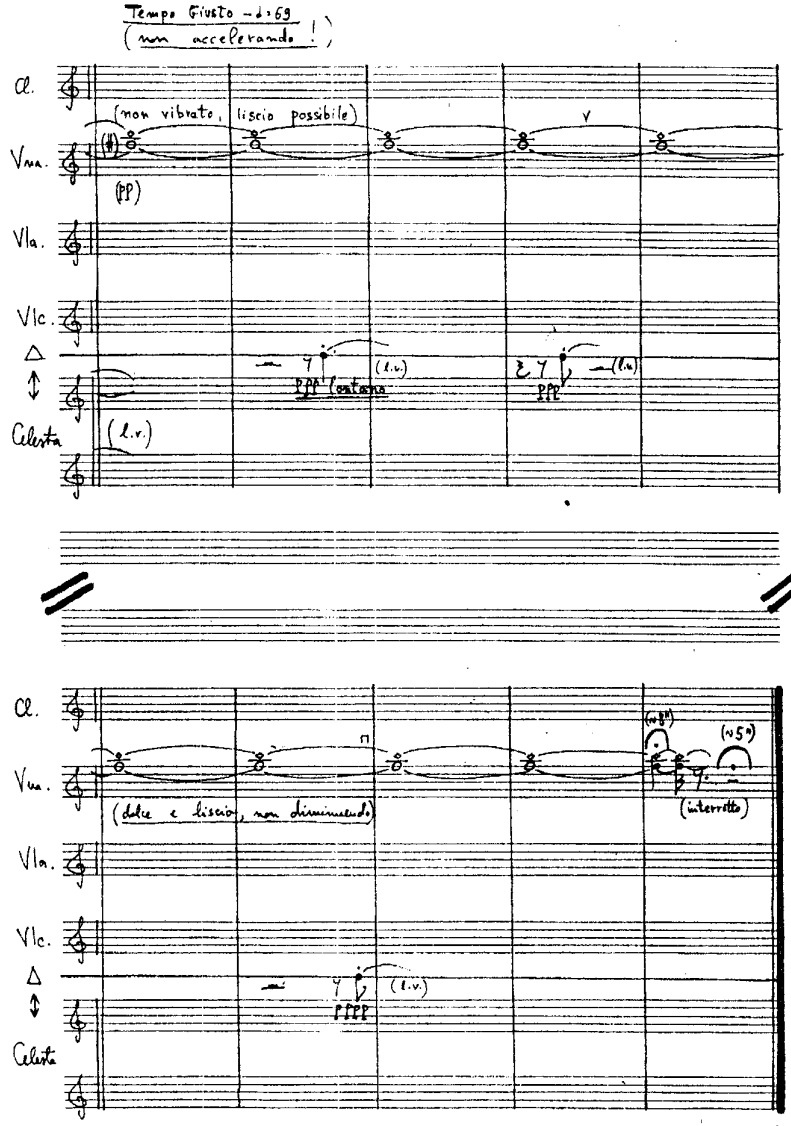

Bucureşti, 25-I-1981

free-scores.com

[186]

XXX.)

Collection RESON' ANCHES

À mes Parents

6 MÉLODIES IRLANDAISES D'AMÉRIQUE

Durée : ~ 12'

Serban NICHIFOR
(SABAM)

I SAINT PATRICK WAS A GENTLEMAN

(Folklore irlandais)

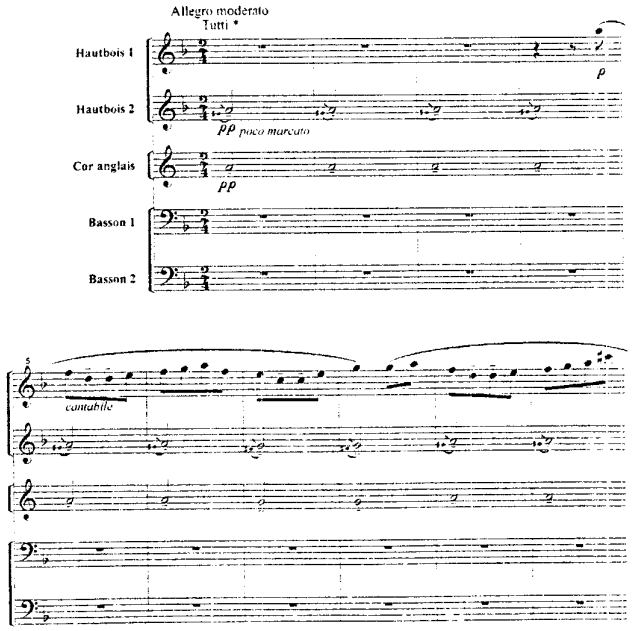

*) Variante ad libitum pour orchestre d'anchesdoubles; les indications Tutti et Soli sont valables pour tout le système de la partition

Editions de Musiques Actuelles
57000 METZ FRANCE

EMA EAN007

Tous droits réservés pour tous pays

Collection RESON' ANCHES

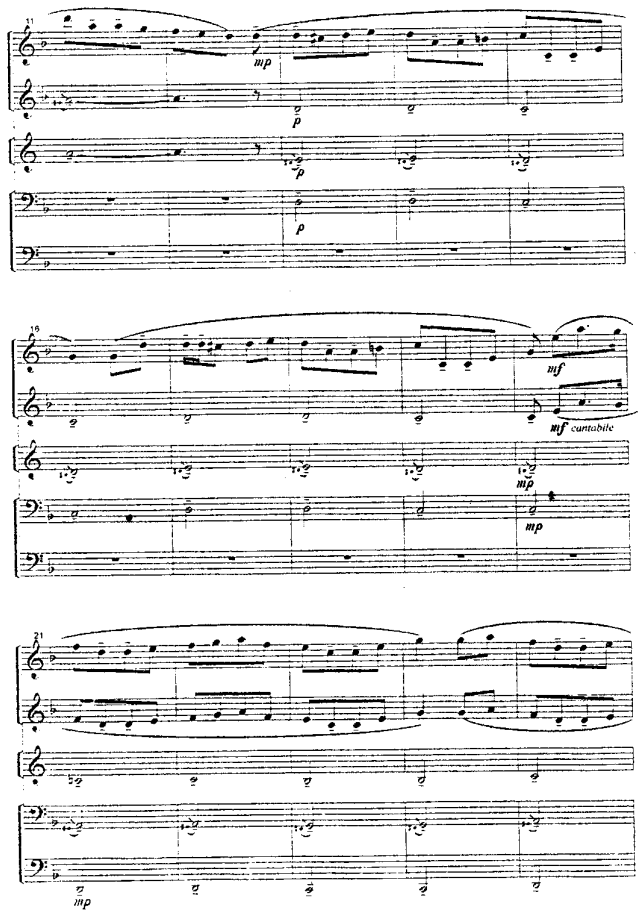

EMA EAN007

free-scores.com

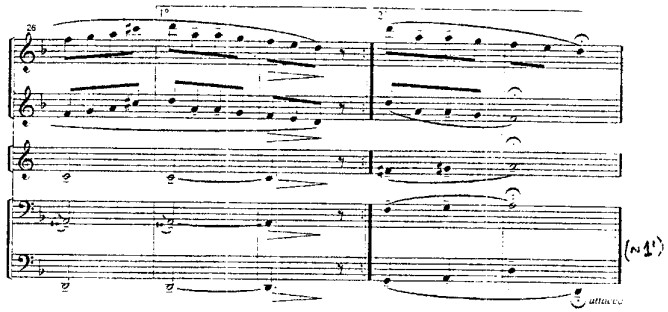

II KILLARNEY

(d'après Michael William BALFE)

Moderato Soli

Hautbois 1
Hautbois 2
Cor anglais
Basson 1
Basson 2

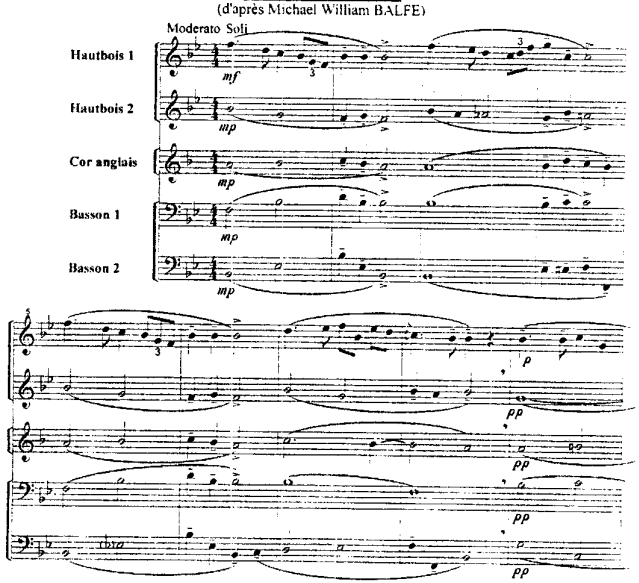

Collection RESON' ANCHES

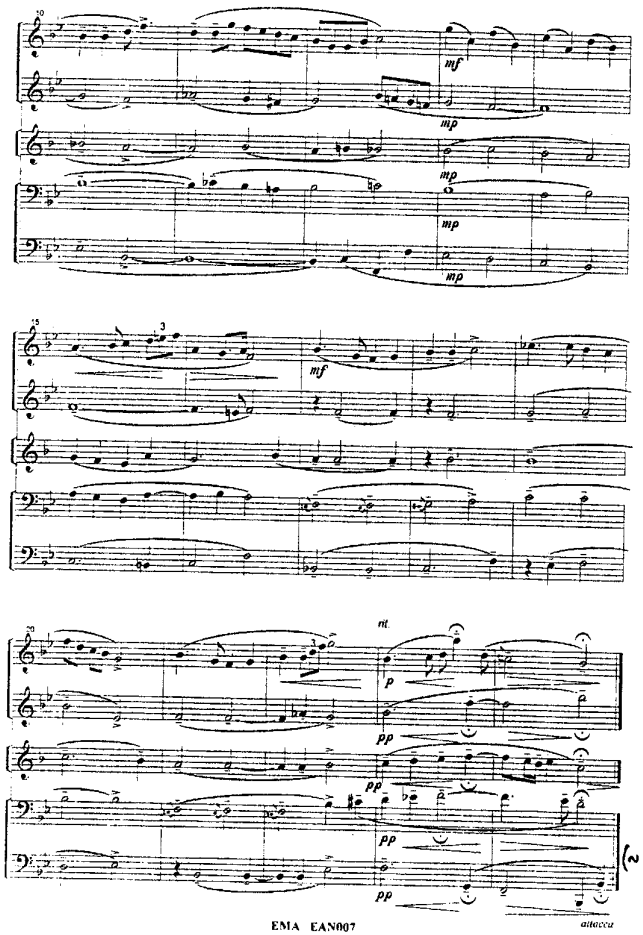

EMA EAN007

[1871]

free-scores.com

[1881]

III THE HARP THAT ONCE THRO' TARA'S HALLS

(d'après Sir John STEVENSON)

Allegro moderato

Tutti

Hautbois 1

Hautbois 2

Cor anglais

Basson 1

Basson 2

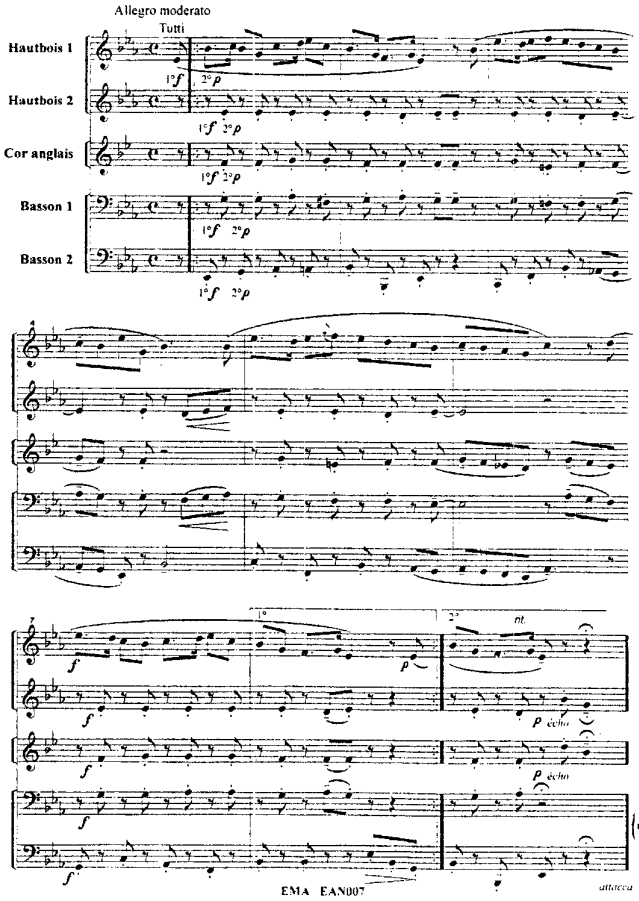

IV GALWAY BAY

(d'après Dr Arthur COLAHAN)

Moderato

Soli

Hautbois 1

Hautbois 2

Cor anglais

Basson 1

Basson 2

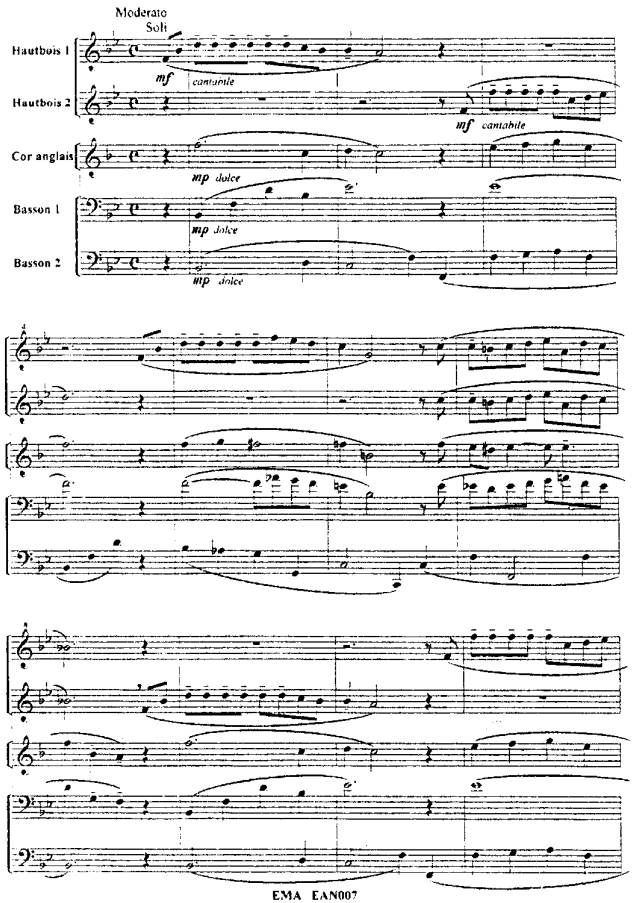

free-scores.com

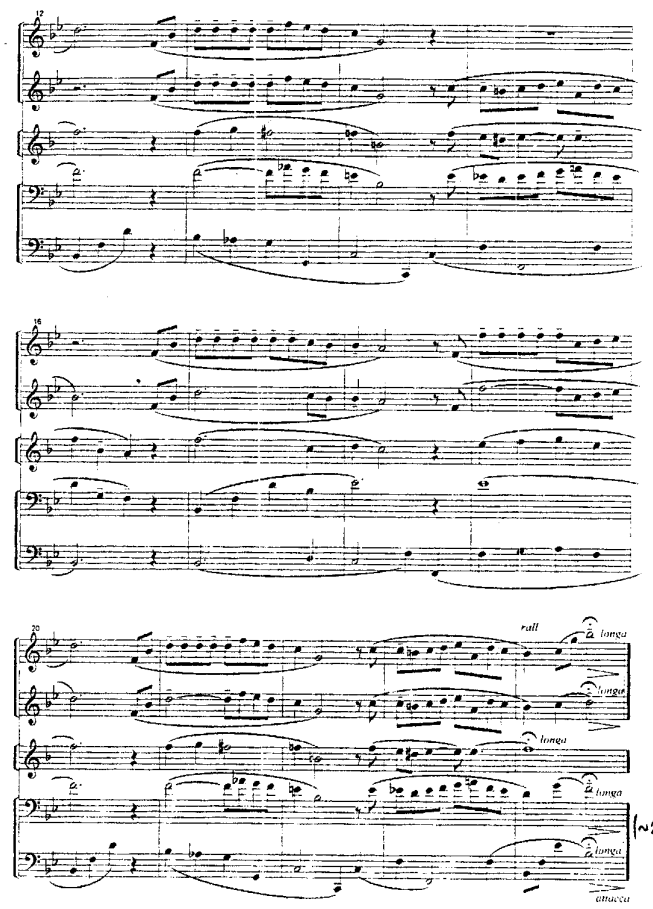

[1891]

free-scores.com

Collection RESON' ANCHES

V KATHLEEN MAVOURNEEN

(d'après F.N. COUCH)

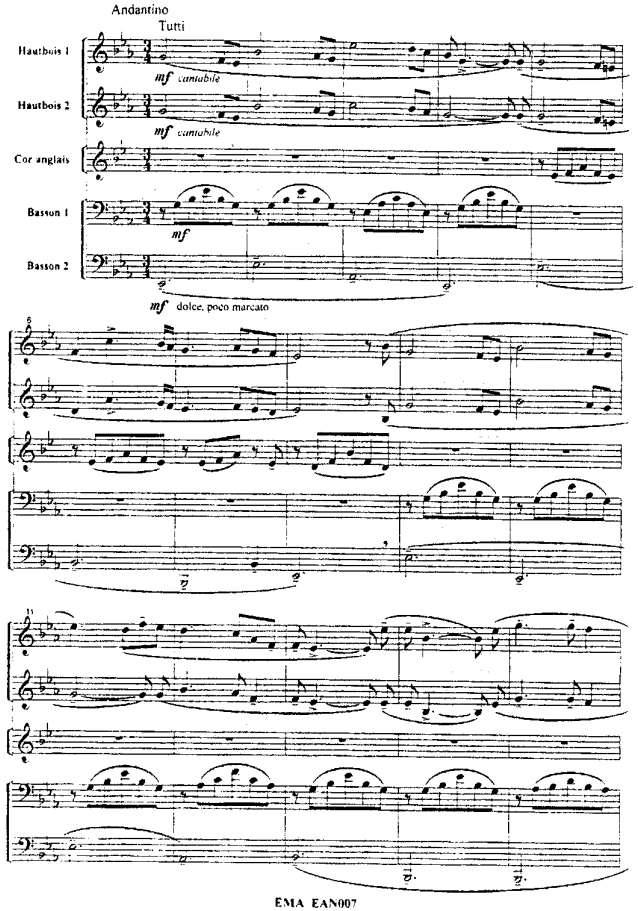

EMA EAN007

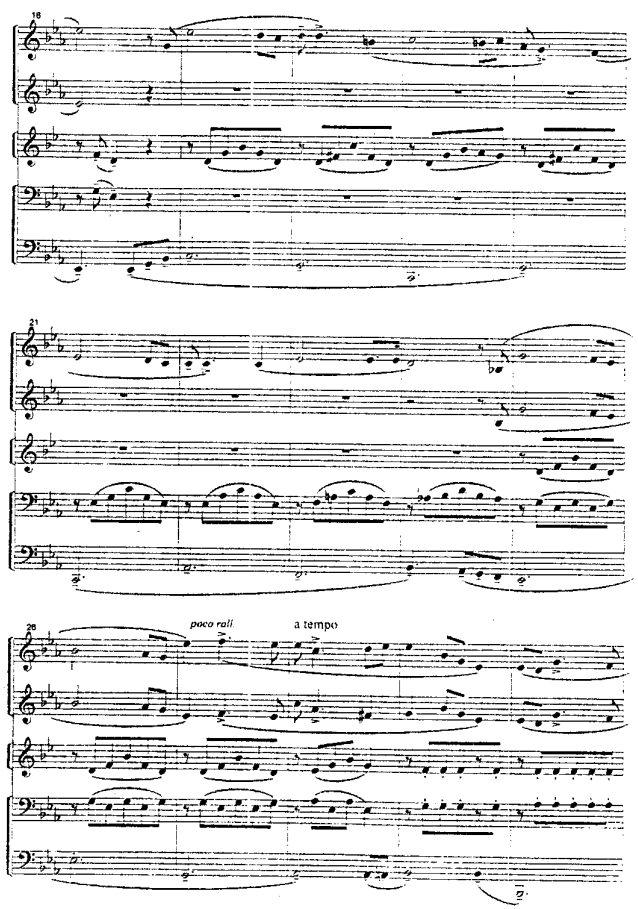

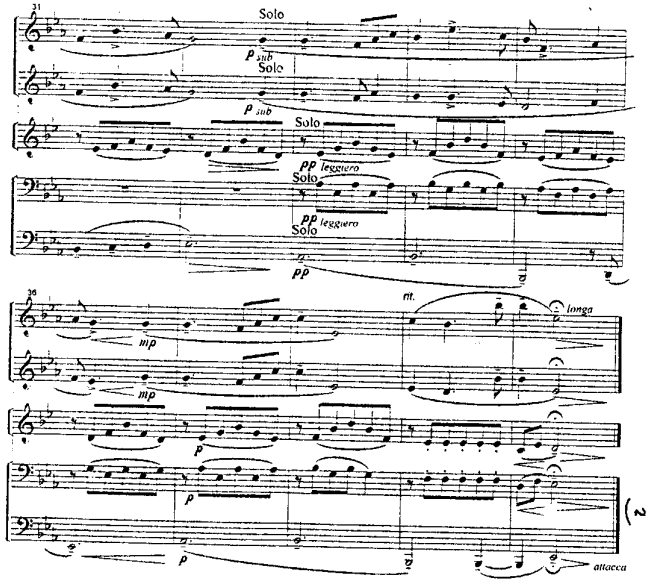

VI DEAR OLD DONEGAL

(d'après Steve GRAHAM)

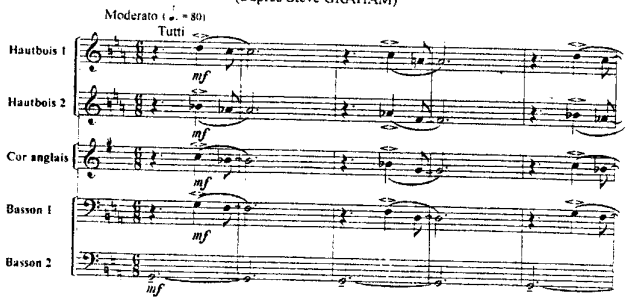

[1901]
free-scores.com

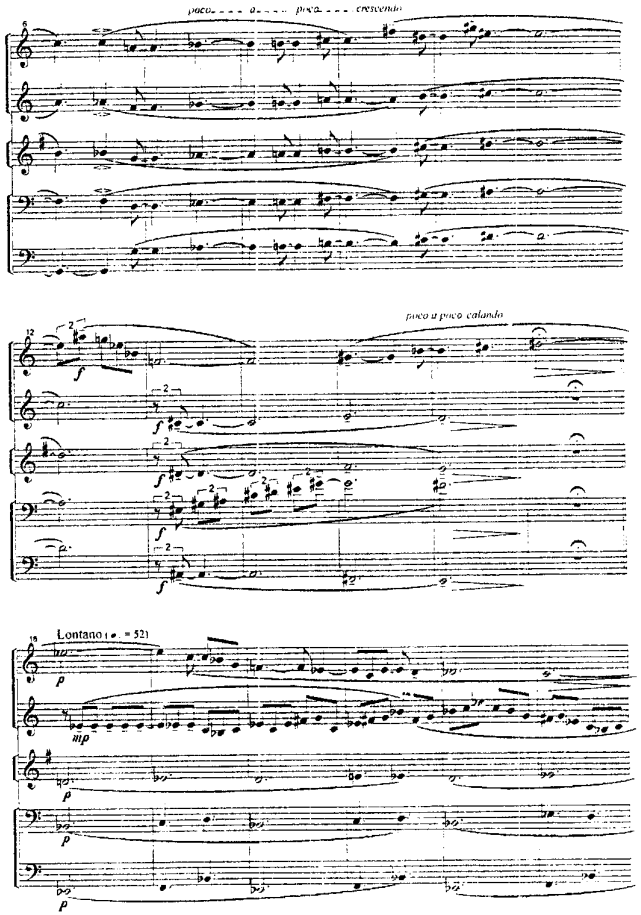

Collection RESON' ANCHES

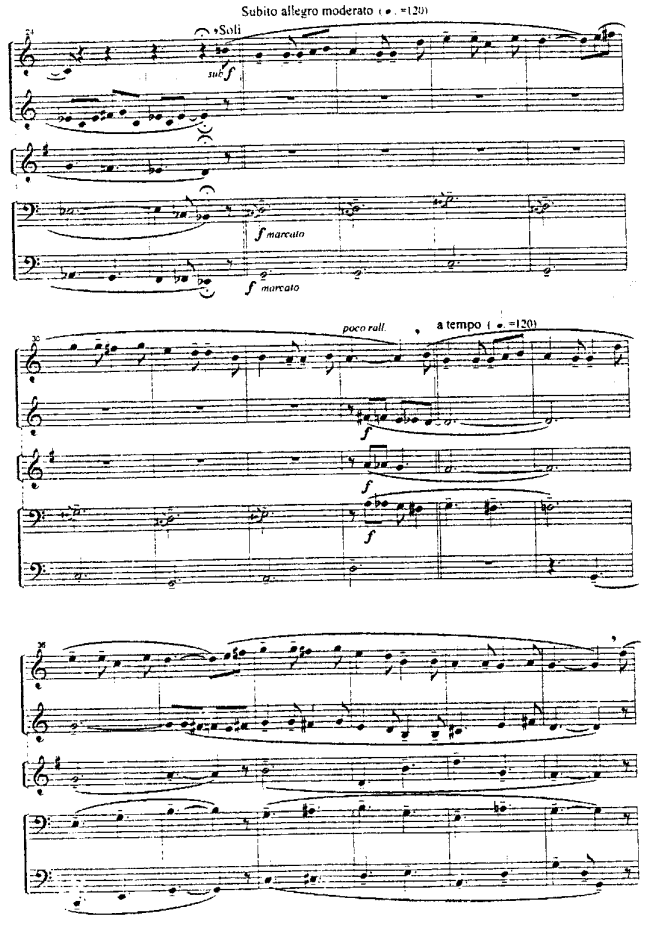

EMA EAN007

[1911]
free-scores.com

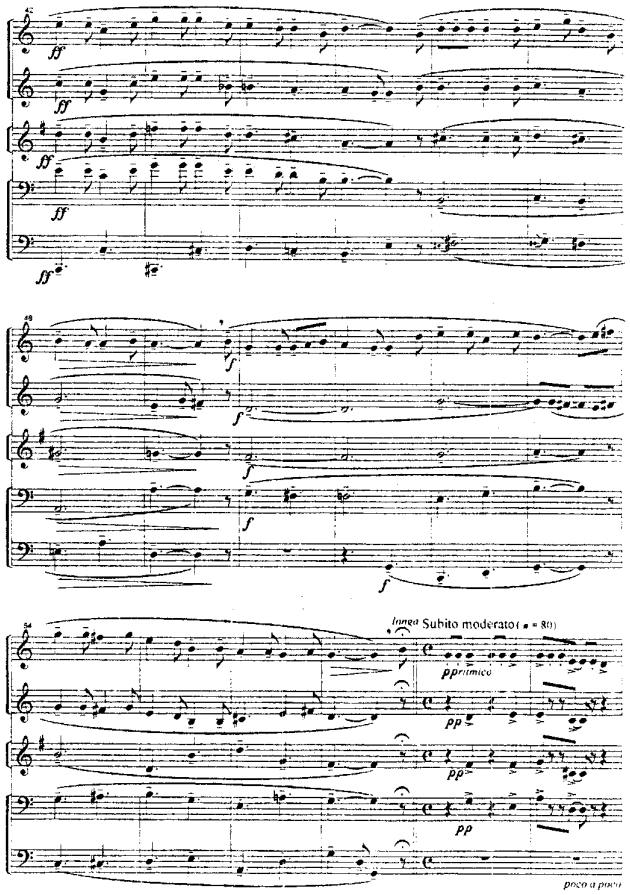

Collection RESON' ANCHES

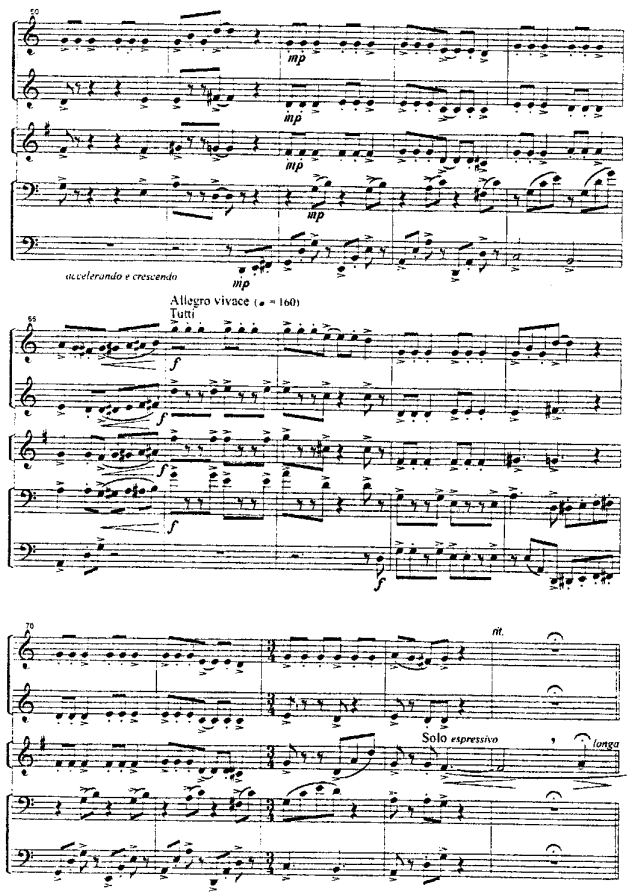

EMA EAN007

[1927]
free-scores.com

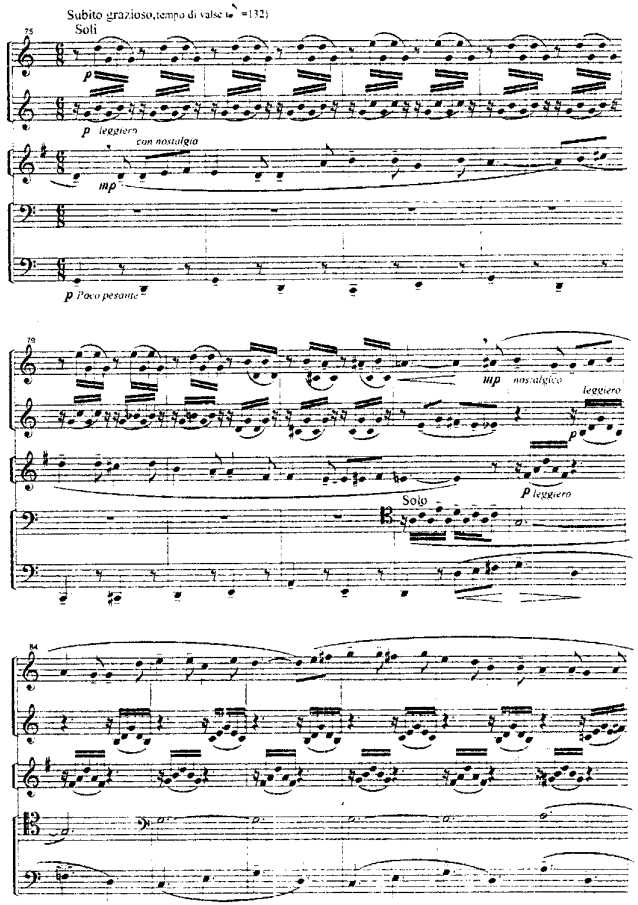

[1931]

free-scores.com

Collection RESON' ANCHES

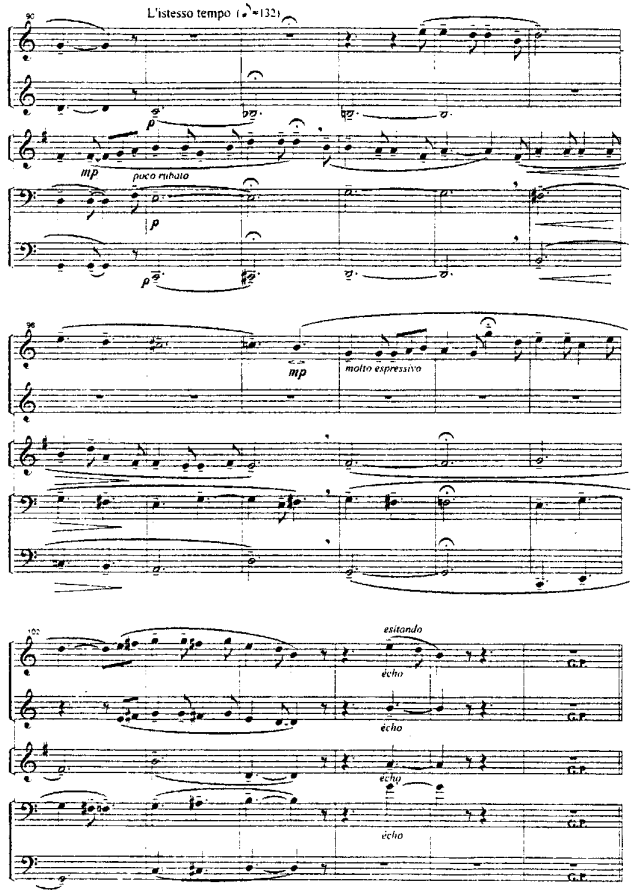

EMA EAN007

Moderato (♩. = 80)

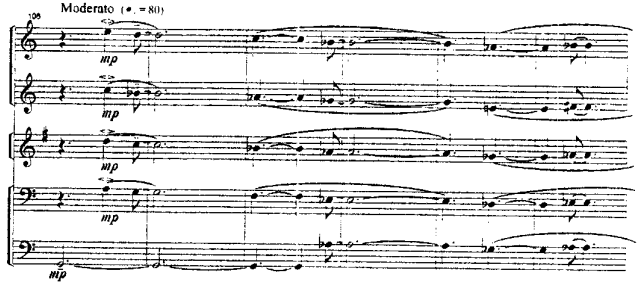

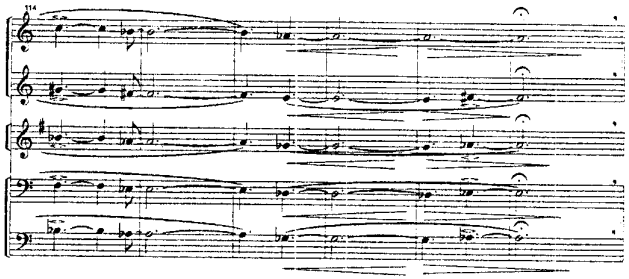

Subito allegro vivace (♩ = 160)

Tutti

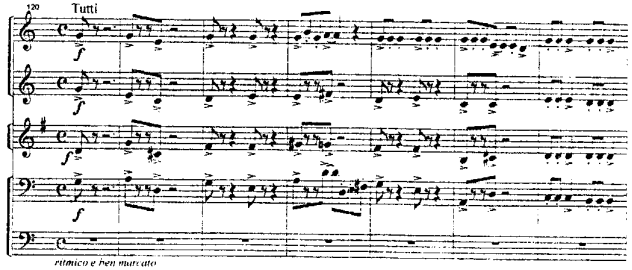

Collection RESON' ANCHES

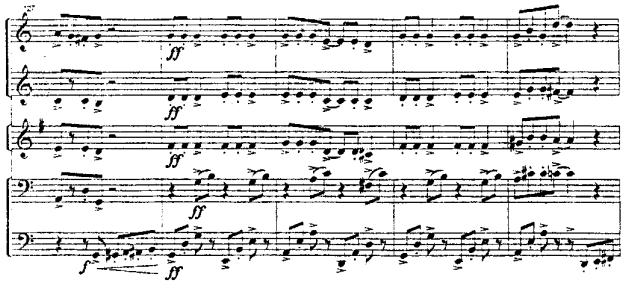

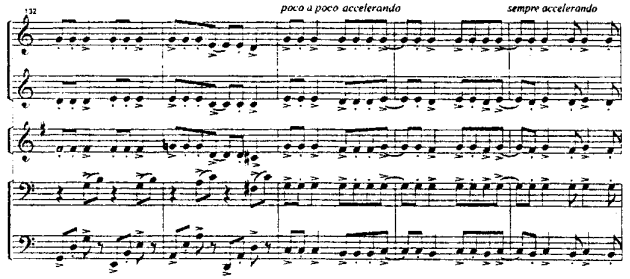

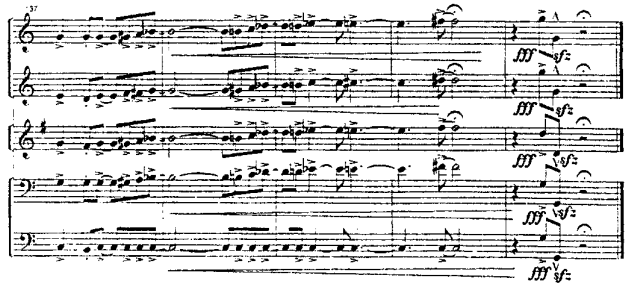

(≈ 5'50" / ≈ 12')

Bucarest,
8-III-1995

[1947]

free-scores.com

→ η) "à 10"

Time: ~ 6'

For "Ottoni di Verona"

XXXI.) 7 COLINDE / 7 ROMANIAN CAROLS

7 CANTI / RUMENI DI NATALE

Serban Nichifor (1986)

In amintirea unchiului meu Mircea Balint

1.) COLINDĂ DE FLORII / CAROL FOR PALM SUNDAY / CANTO PER LA DOMENICA DELLE PALME

LARGHETTO (♩~60), poco rubato

(Senza Sordino)

Trombe in Sib — Tromboni — Tuba — Organo

mP cantabile, con semplicità

Con Sordino — P eco

poco a poco calando.....

(Senza Sordino) — mP dolce — (Via Sordino) — P dolce — sempre PP sostenuto

(~1'45")

attacca subito

© 1995 by Ed. Eridania-Mantova (Italia)

BIBLIOTECA MUZICALA A UNIUNII COMPOZITORILOR

SUB. PRESTO (♩~180)

2.) COLINDIȚA / LITTLE CAROL / CANZONCINA PER NATALE

Senza Sordino — f gaio — f ritmico — simile

Trbe in Sib — Trbni — Tuba

→ η) "à 10"

free-scores.com

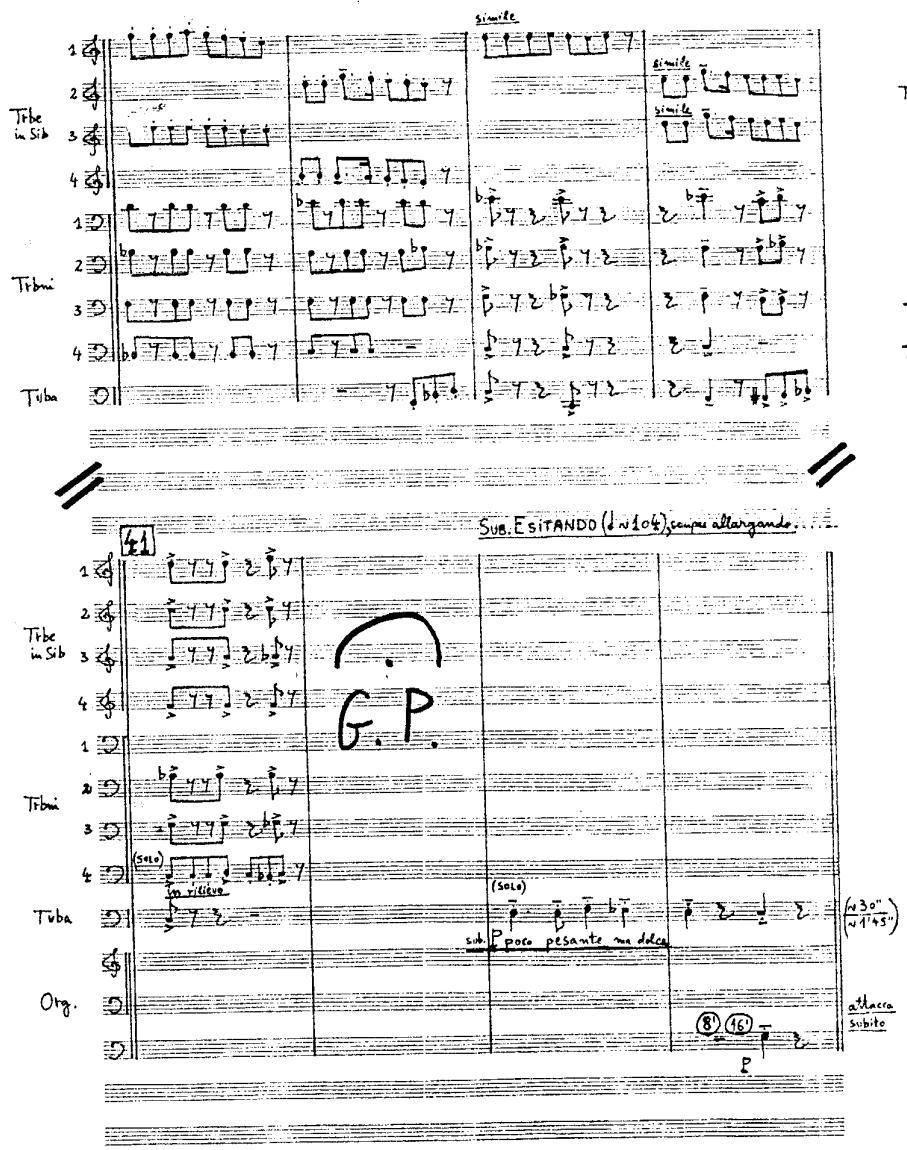

(-3-)

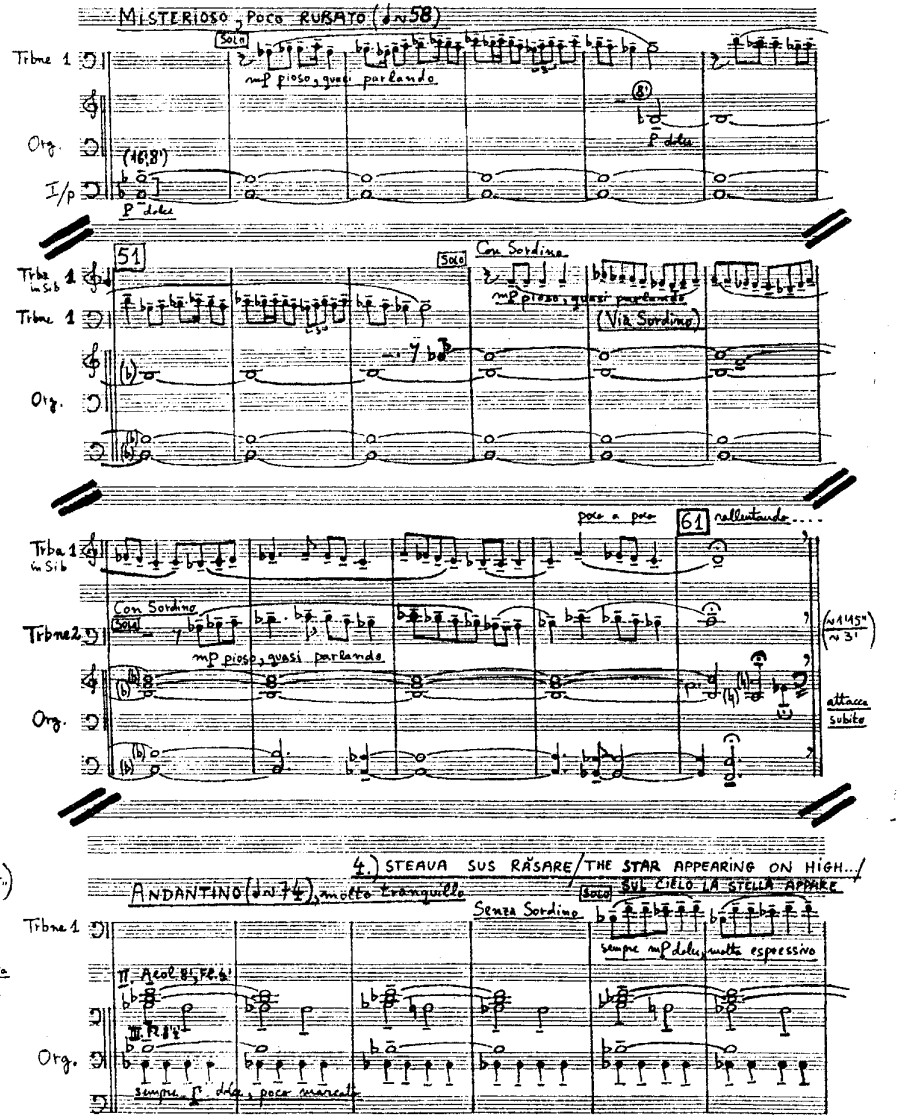

(-4-)

free-scores.com

[1977]

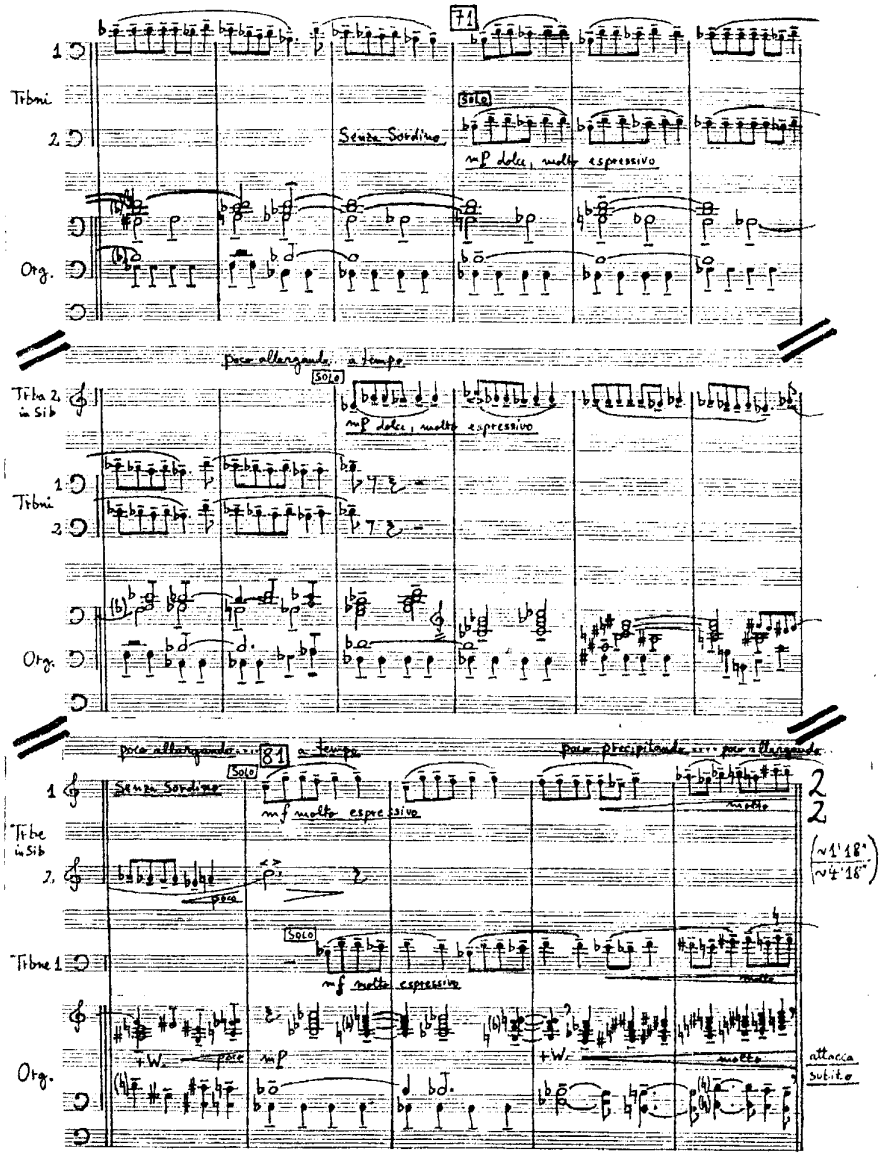

BIBLIOTECA MUZICALĂ
A UNIUNII COMPOZITORILOR

(– 5 –)

5.) AM PLECAT SĂ COLINDĂM/WE JUST WALK AND SING THE CAROLS/
ANDIAMO IN GIRO COGL' AUGURI

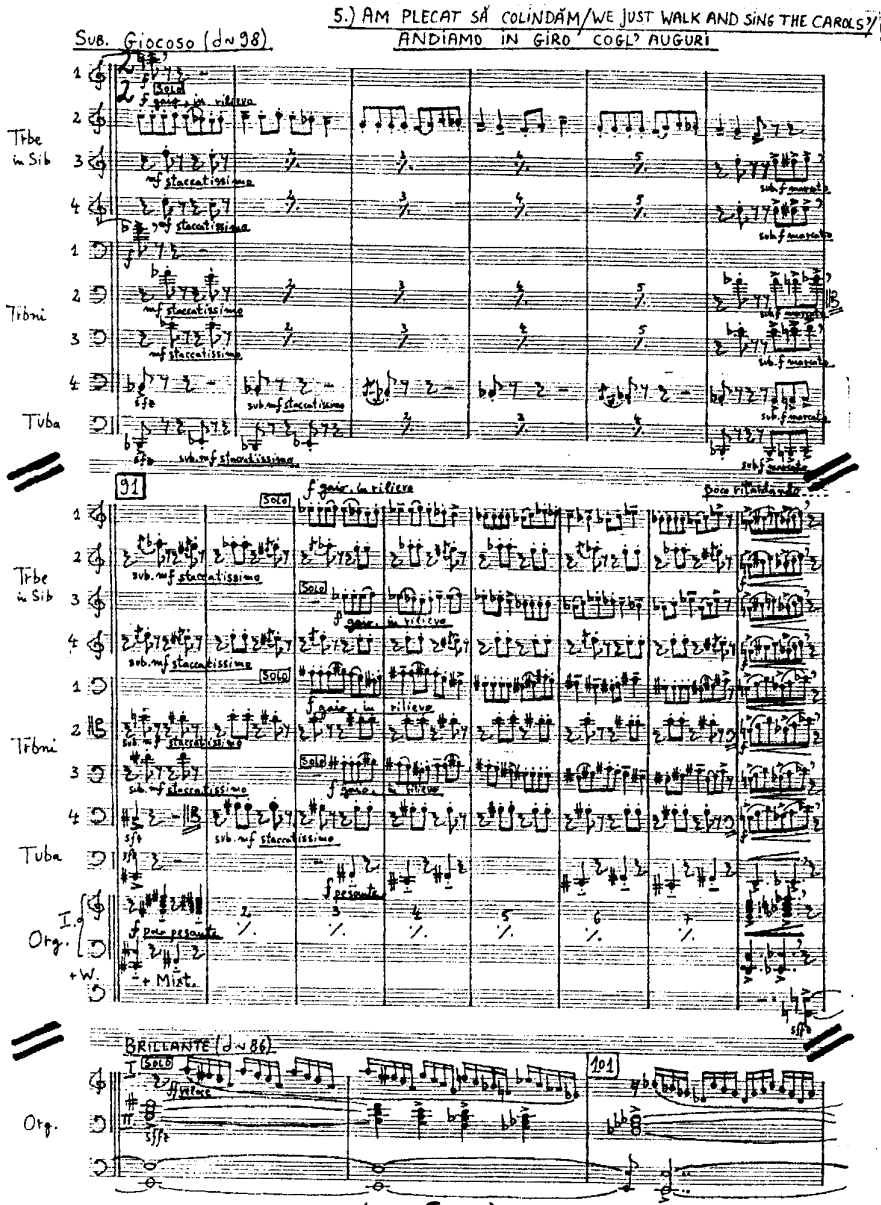

(– 6 –)

free-scores.com

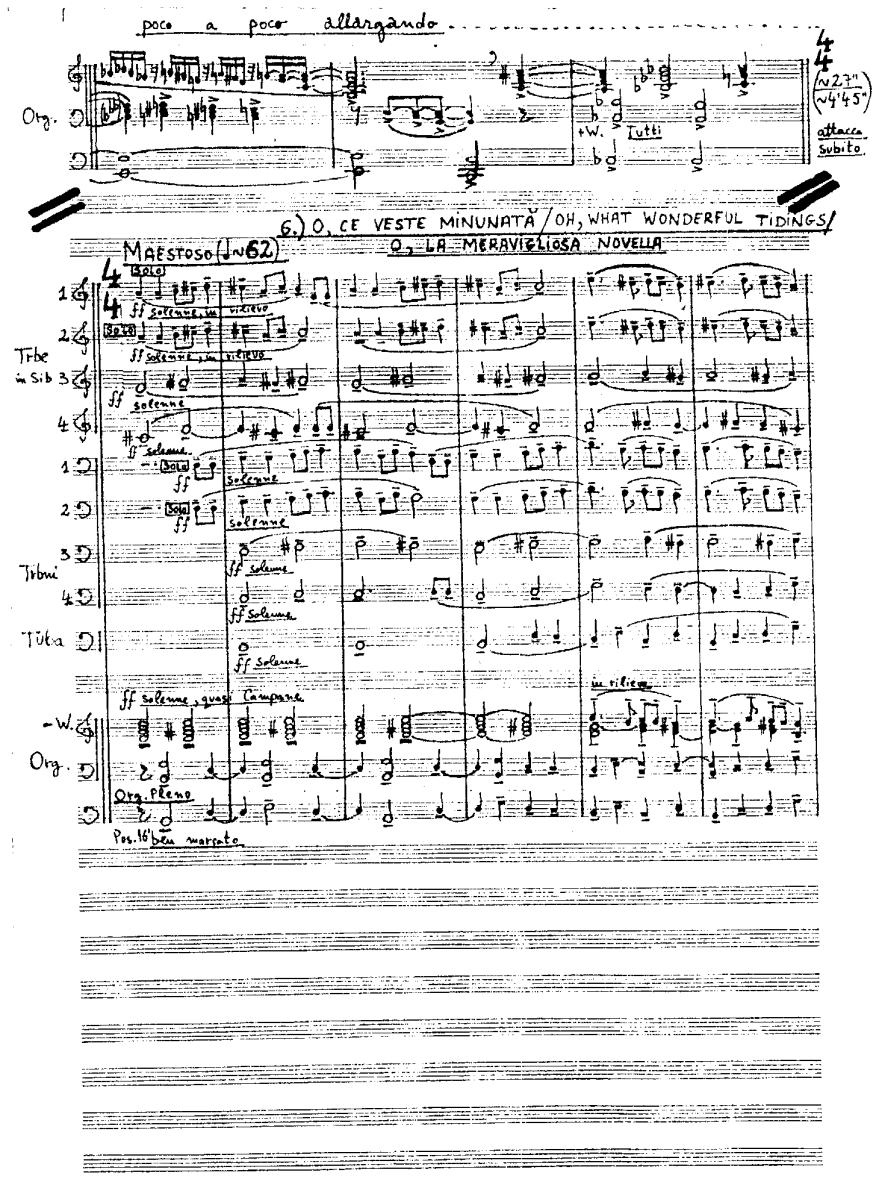

BIBLIOTECA MUZICALĂ
A UNIUNII COMPOZITORILOR

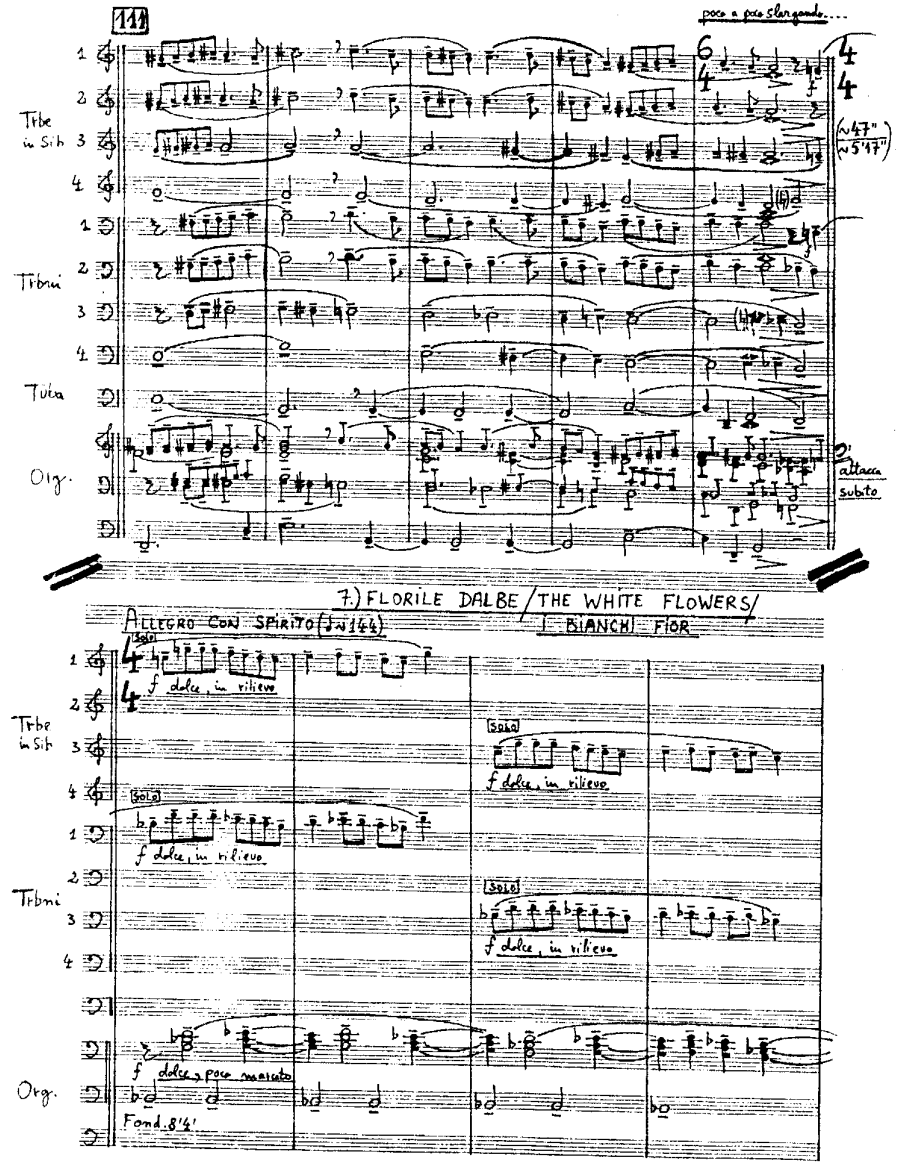

free-scores.com

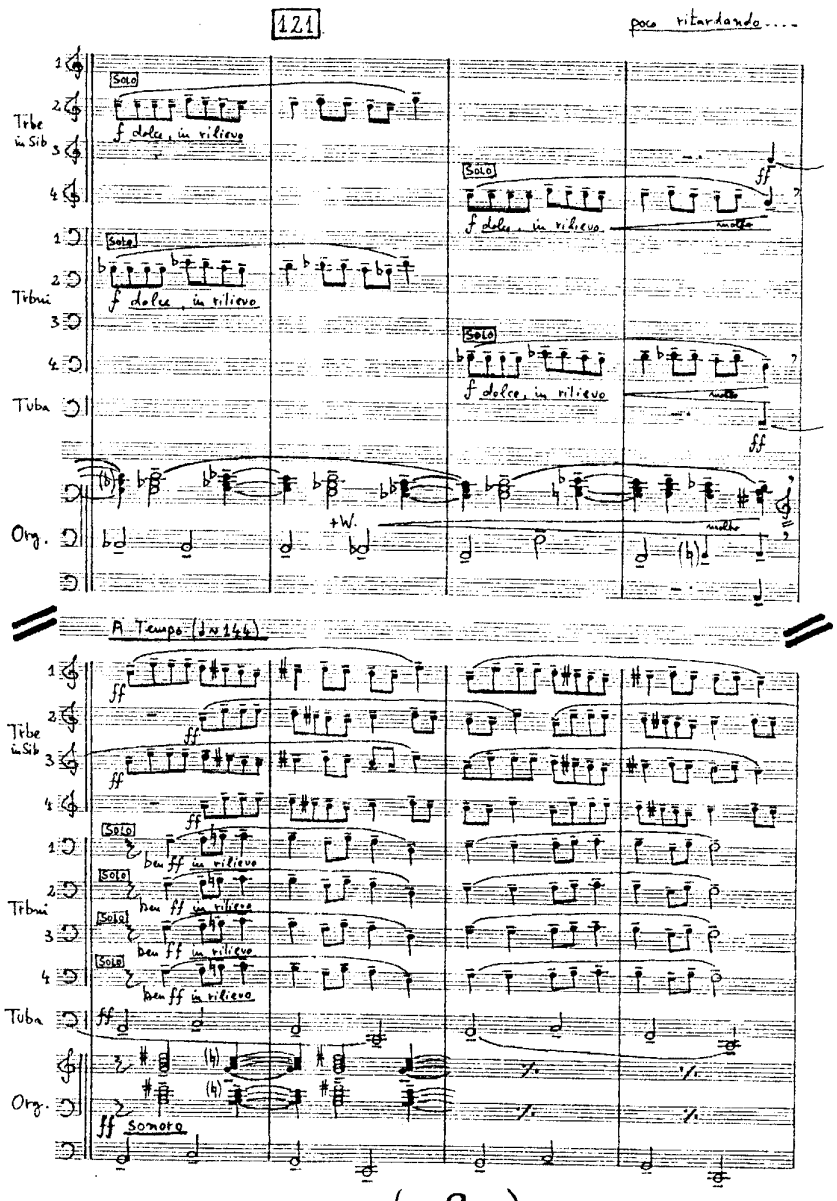

BIBLIOTECA MUZICALA
A UNIUNII COMPOZITORILOR

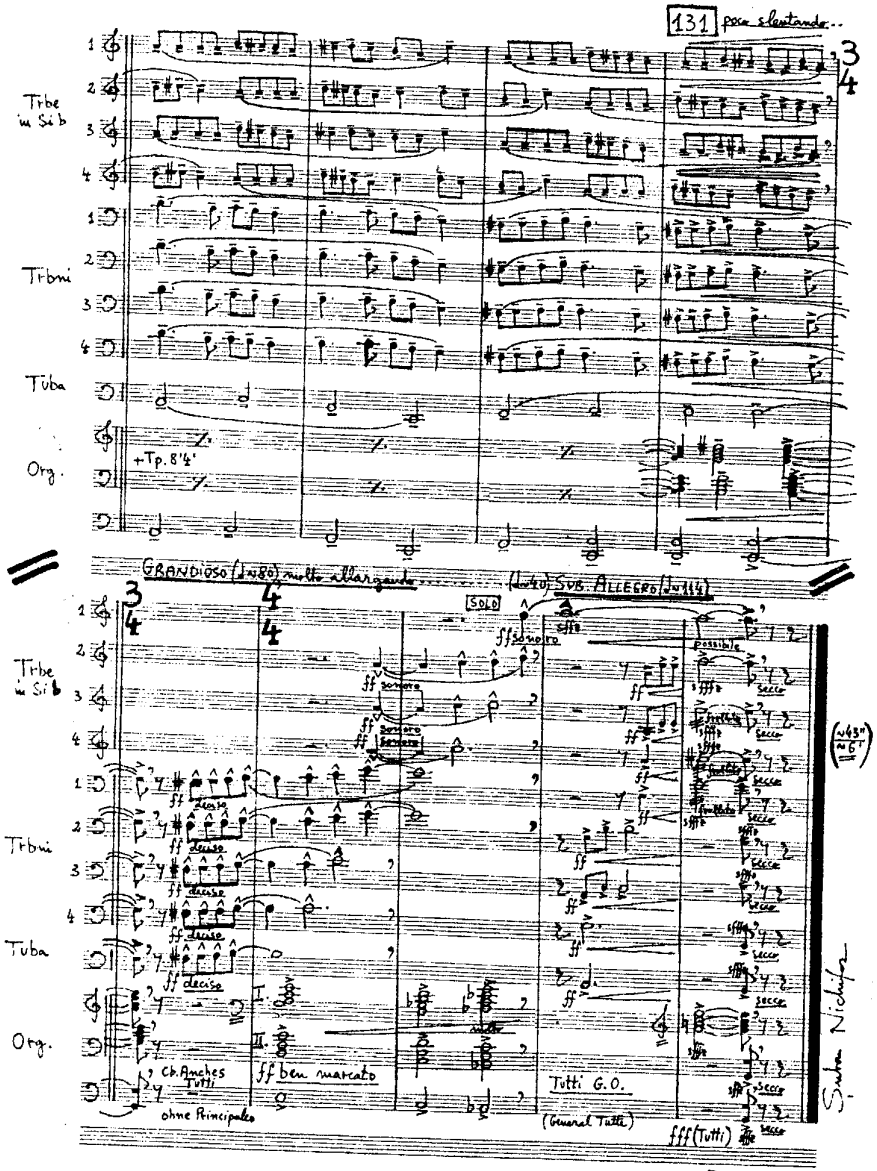

Bucuresti, 26.7-2.8-86

free-scores.com

→ Ω) "à 10+..."

Durée: ~12' XXVI. # RORATE CAELI

Şerban Nichifor
(1995)

À ma Mère

("Musica Caelestis III")

"Roráte caéli désuper, et núbes plúant jústum: aperiátur térra, et gérminet Salvatórem." (Is. 45, 8)
"Caéli enárrant glóriam Déi: et ópera mánuum éjus anmúntiat firmaméntum." (Ps. 18, 1)
"Glória Pátri et Fílio et Spirítúi Sáncto. Sícut érat in princípio et nunc et sémper et in saécula saeculórum. Ámen."

NB: Partitura scritta in Do

(1.) INTROITUS.

LONTANO E MOLTO RUBATO - quasi improvisando

S. Solo — Fl. — Gl.

(~10") — P in rilievo, molto espressivo — ~30" (±5")

M — M

suono bianco, quasi vento (respirare ad libitum)

PP

(l.v.)

sempre PP possibile

mP — più

(M—) M — A — A — A — EIOUAEI, OUAEI Ó — O — UAEIOUAEIO

("balayage vocalique")

(suono bianco)

(PP sempre)

mP — più — mF

(O—) RO — UAEIOUÁ—TE — RO — RÁ

(suono bianco)

(?)

(RA-)TE RO — RÁ — TE, IRO

(11)

~84

(~21") attacca subito

[200]

free-scores.com

(2.) RORATE.

Estatico - lontano, dolce, molto rubato (♩≈48-60)

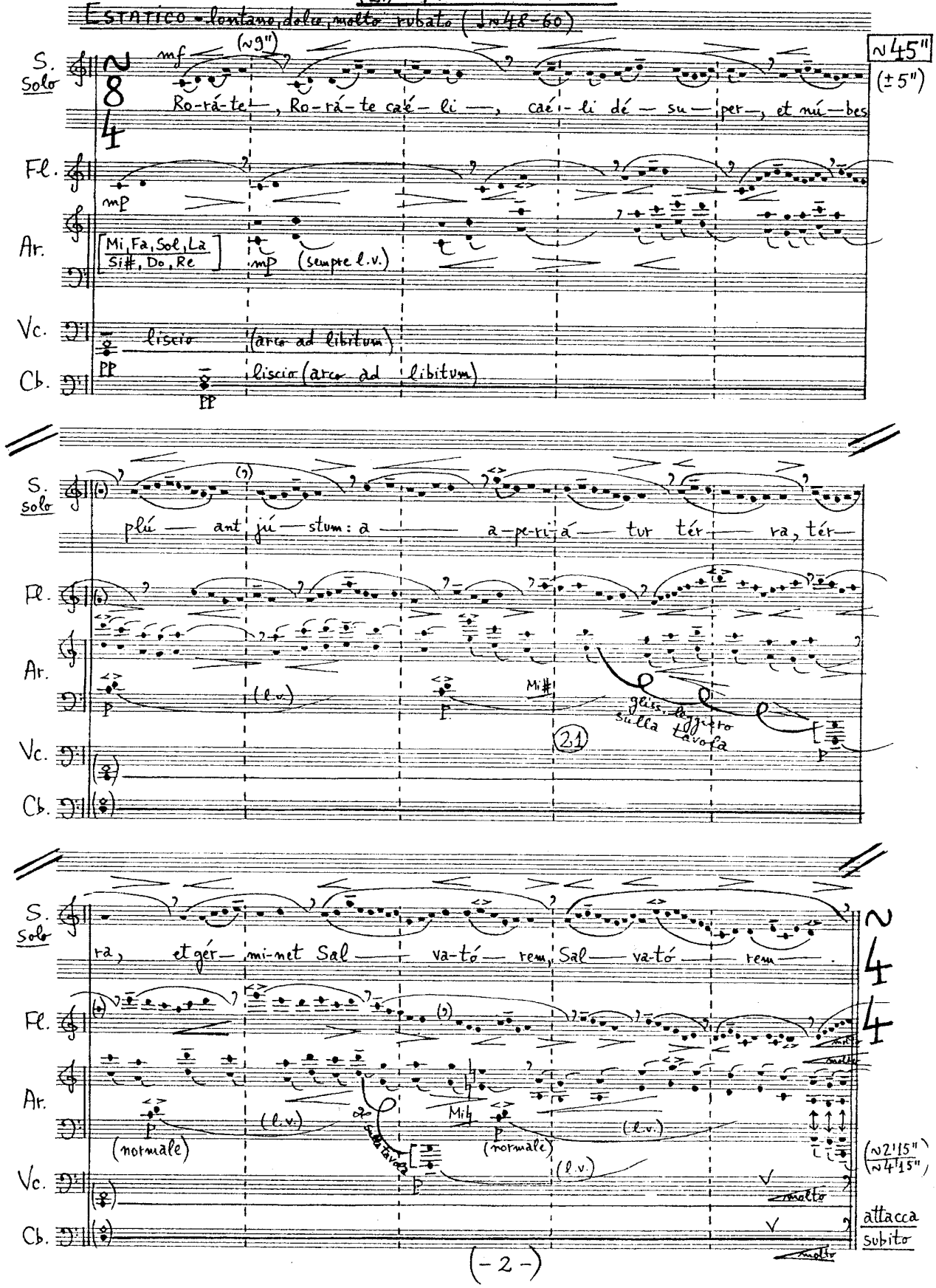

free-scores.com

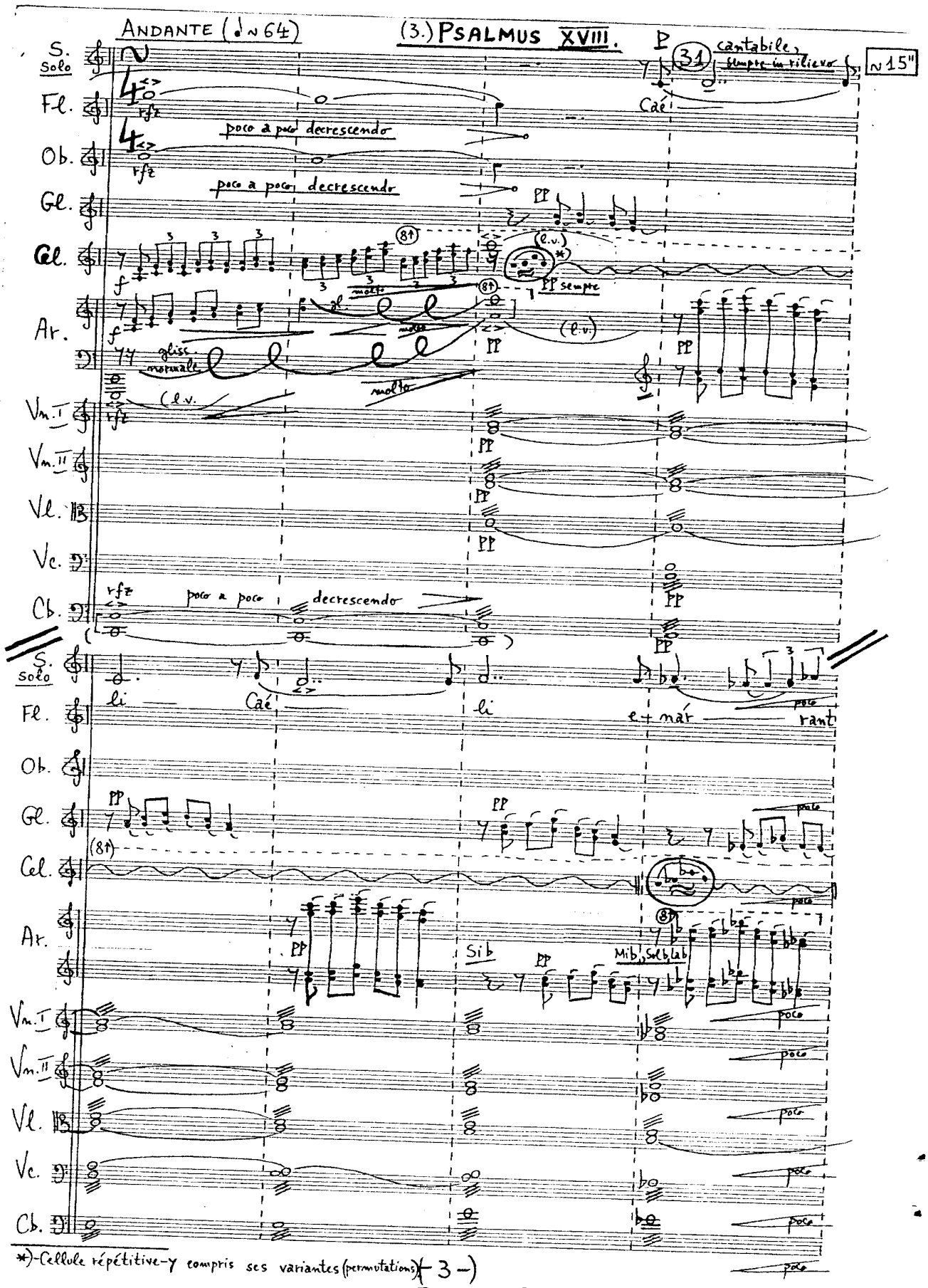

free-scores.com

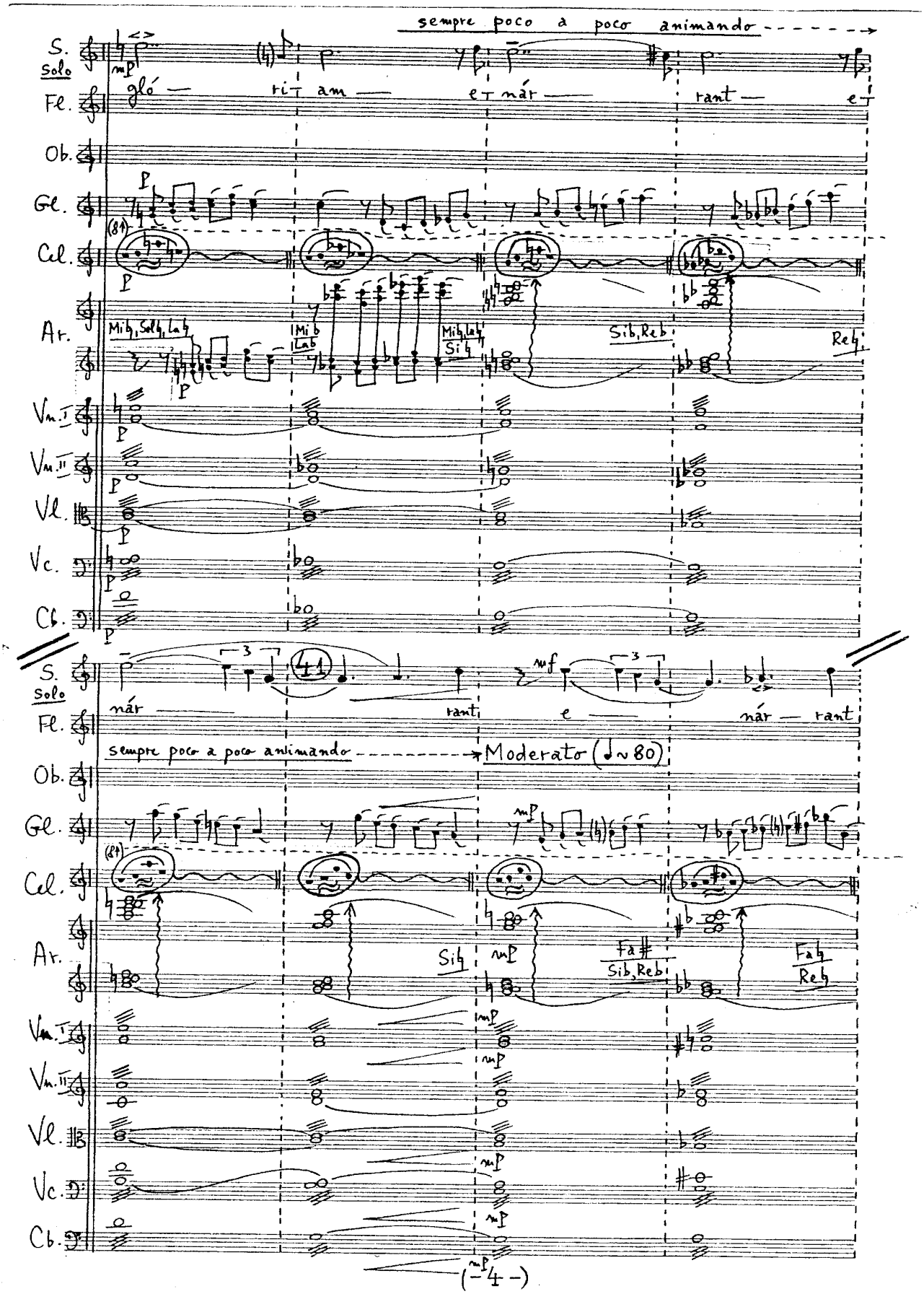

[203]

free-scores.com

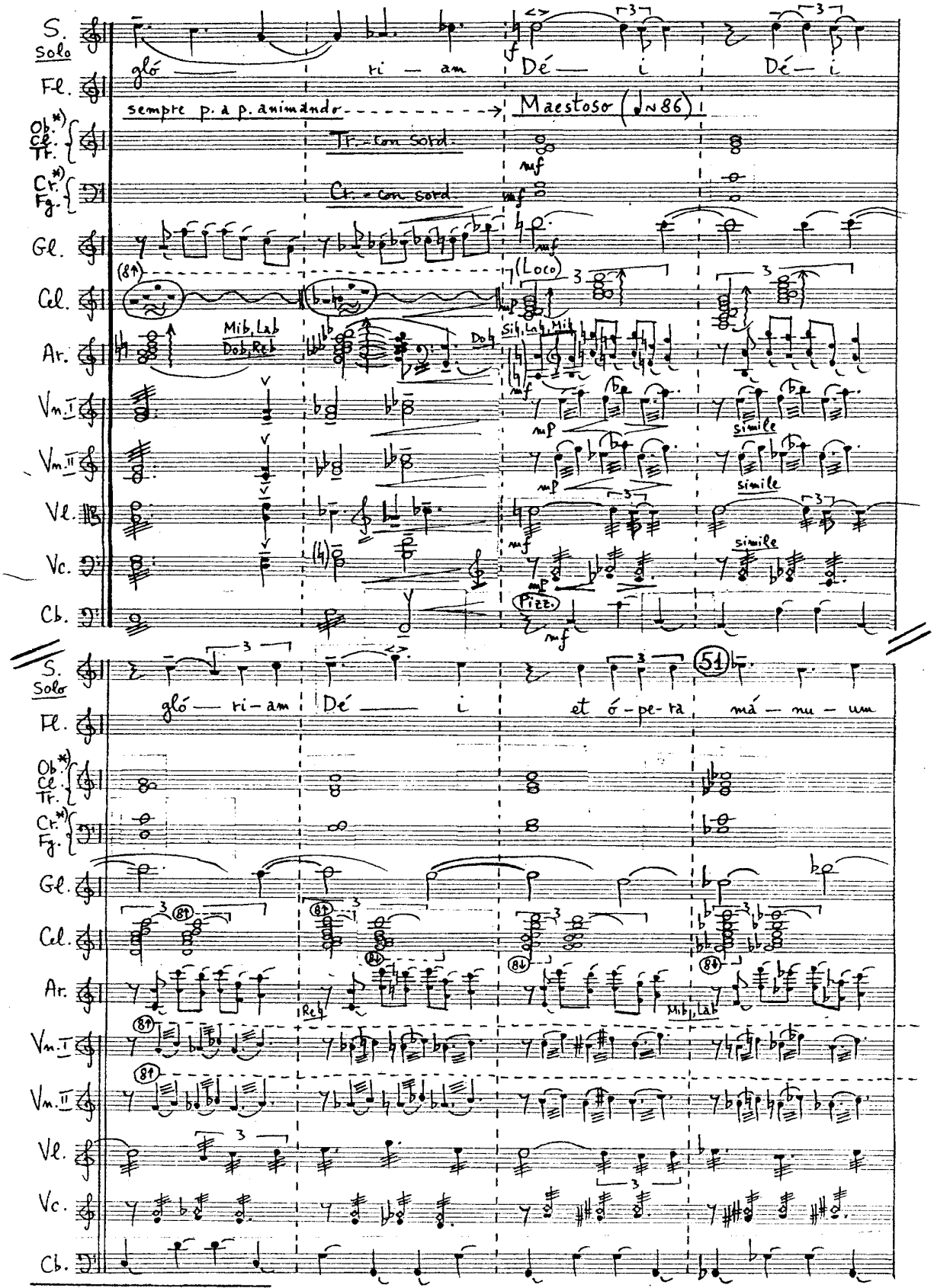

*) Instruments écrits "in Do", dans l'ordre harmonique.

free-scores.com

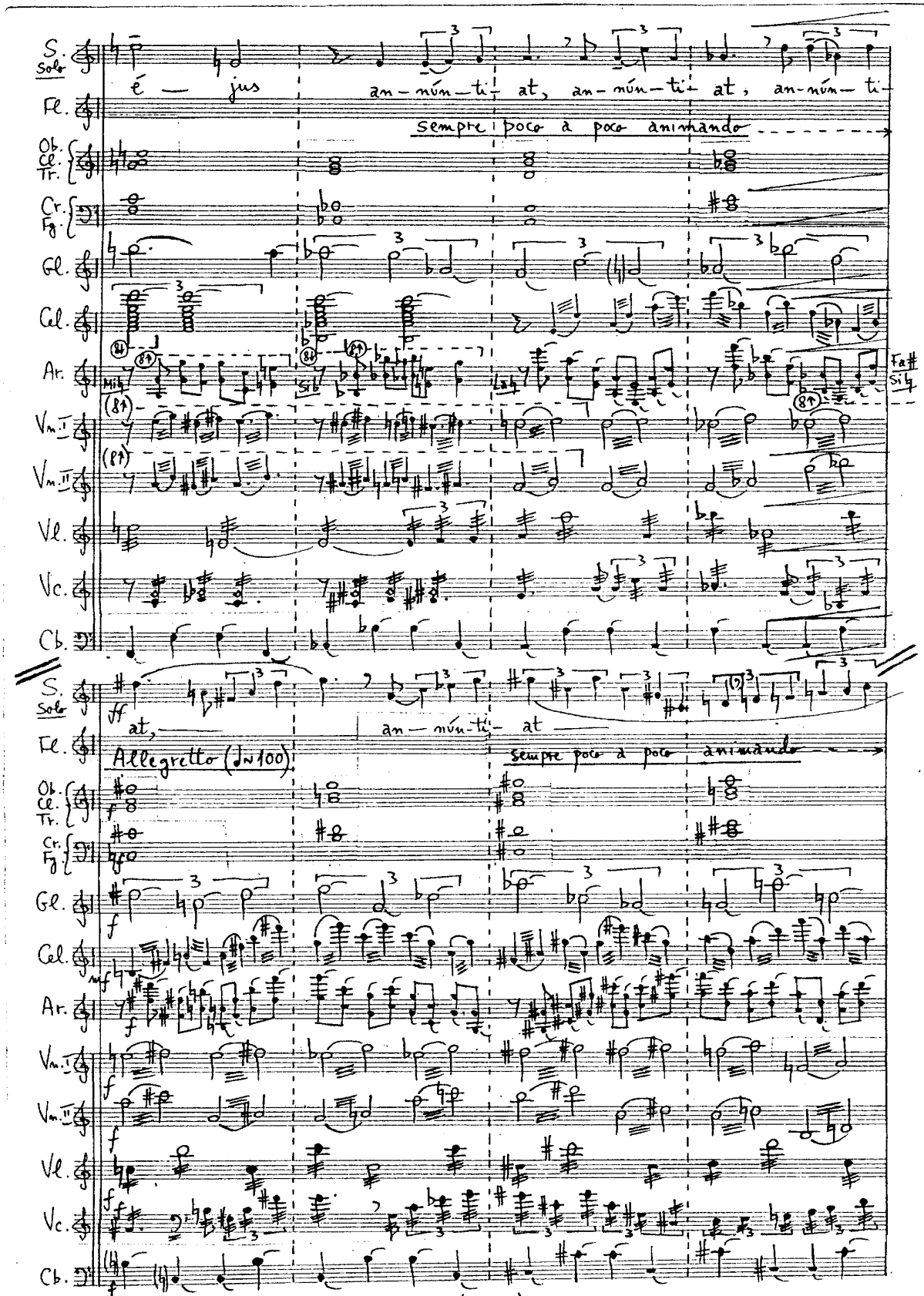

free-scores.com

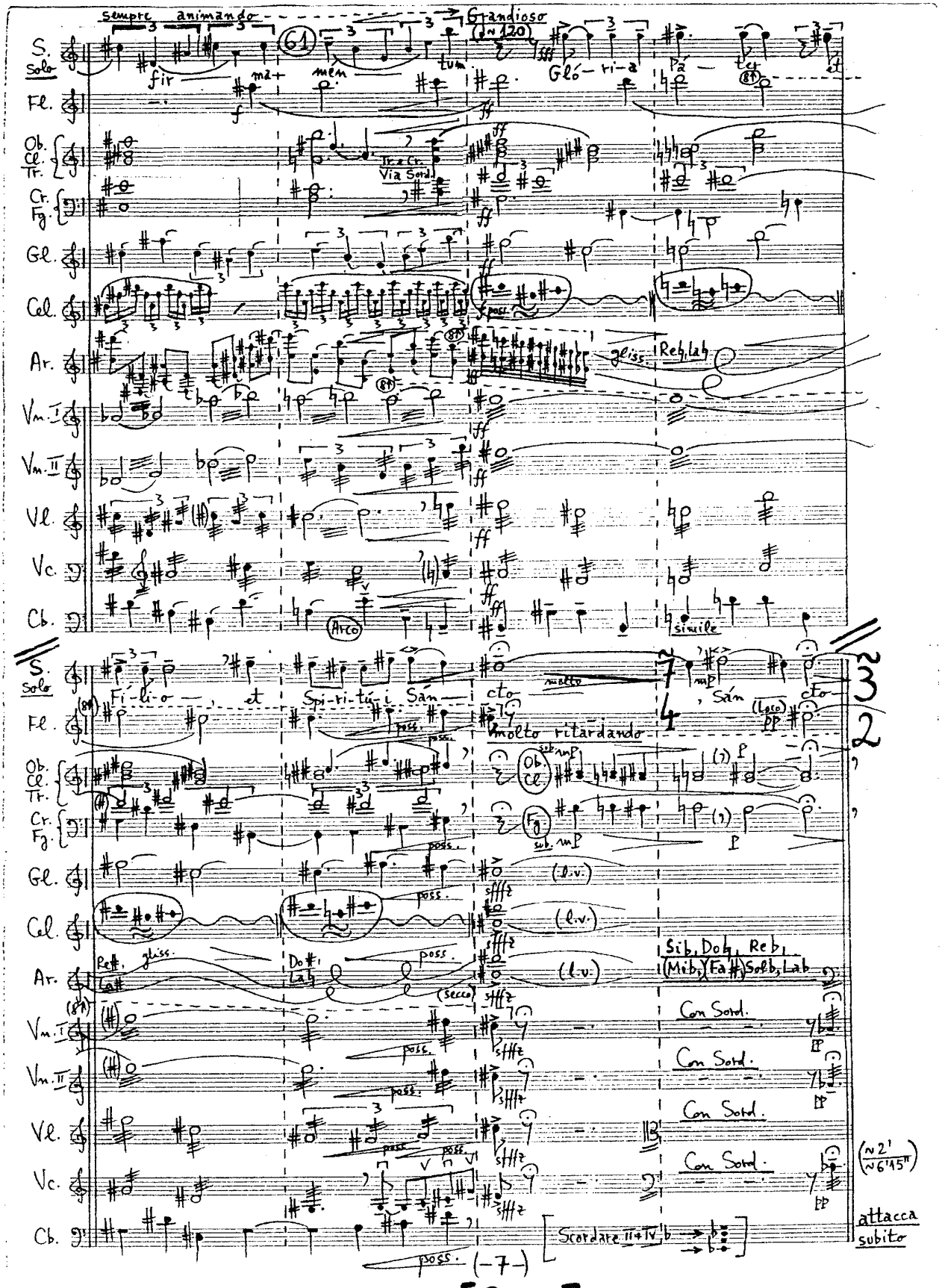

[206]

free-scores.com

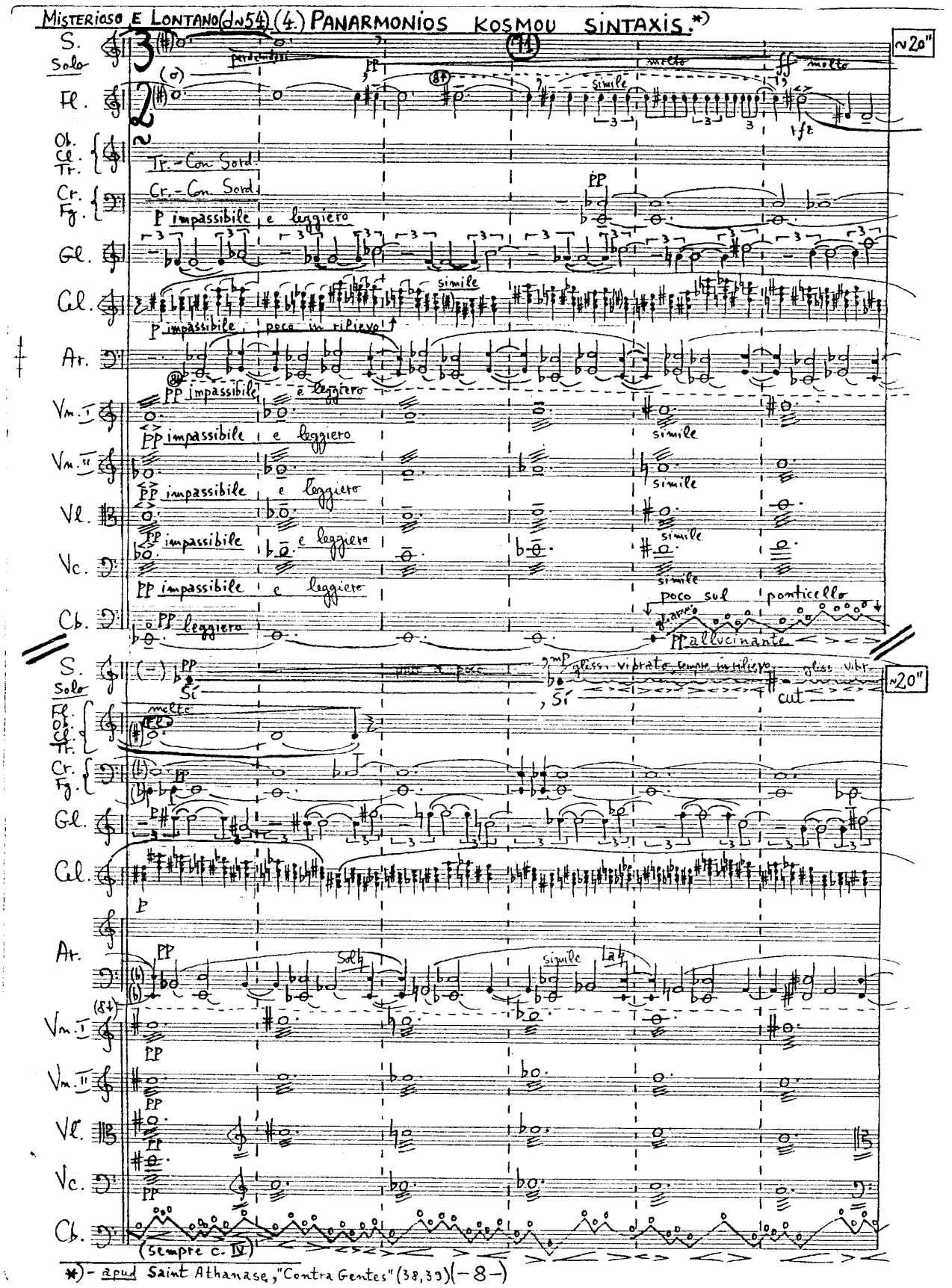

free-scores.com

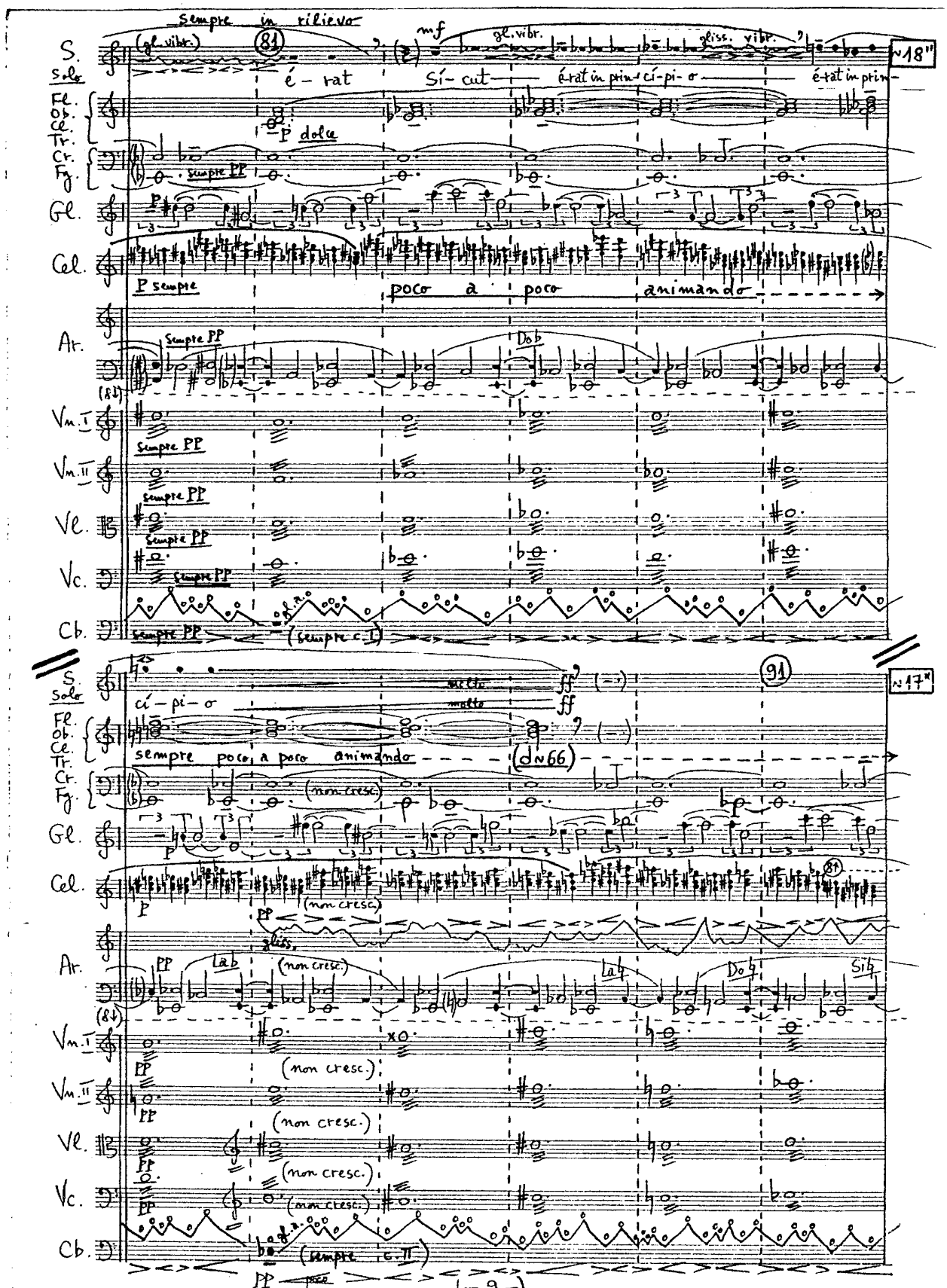

free-scores.com

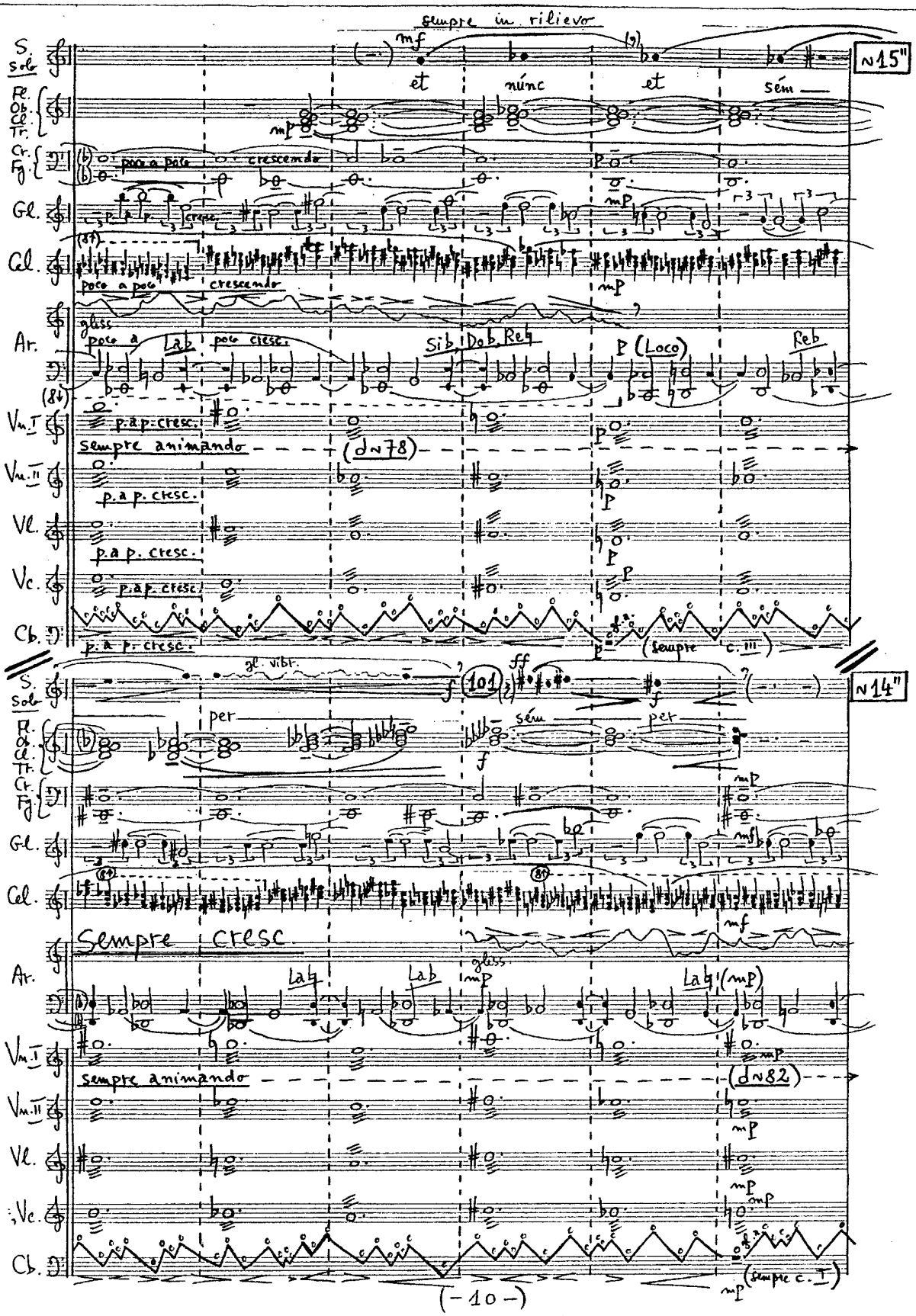

free-scores.com

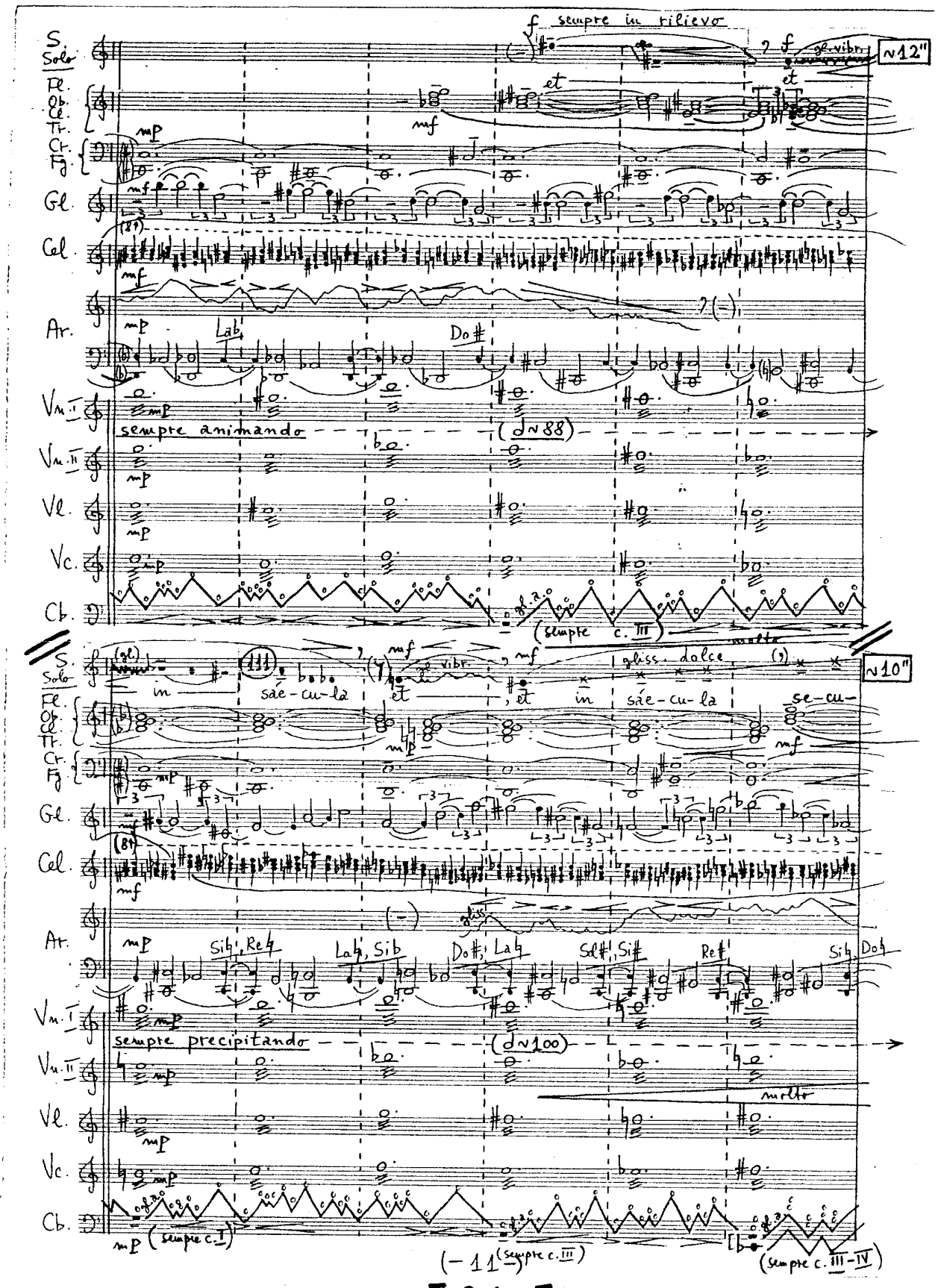

[210]

free-scores.com

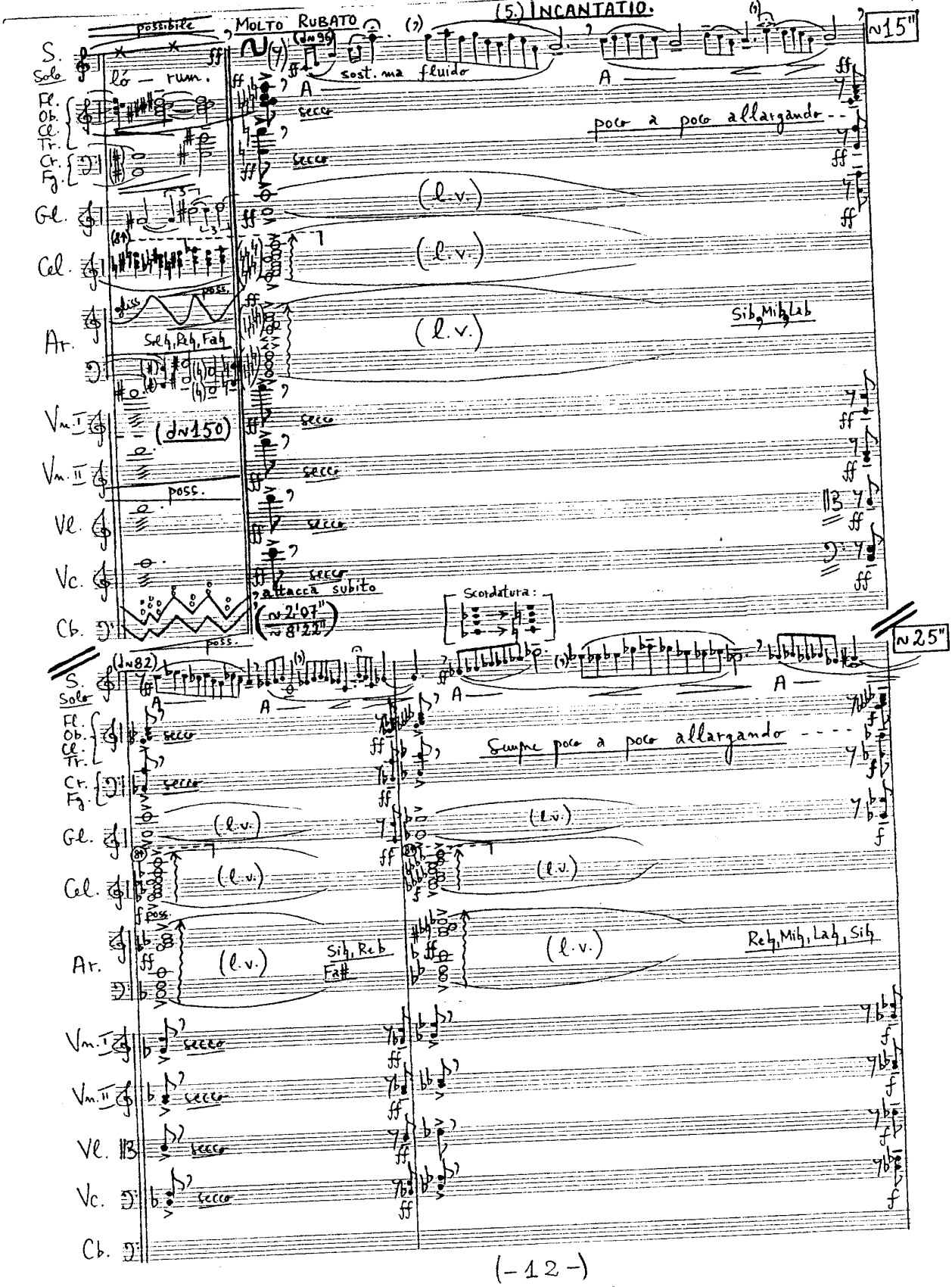

free-scores.com

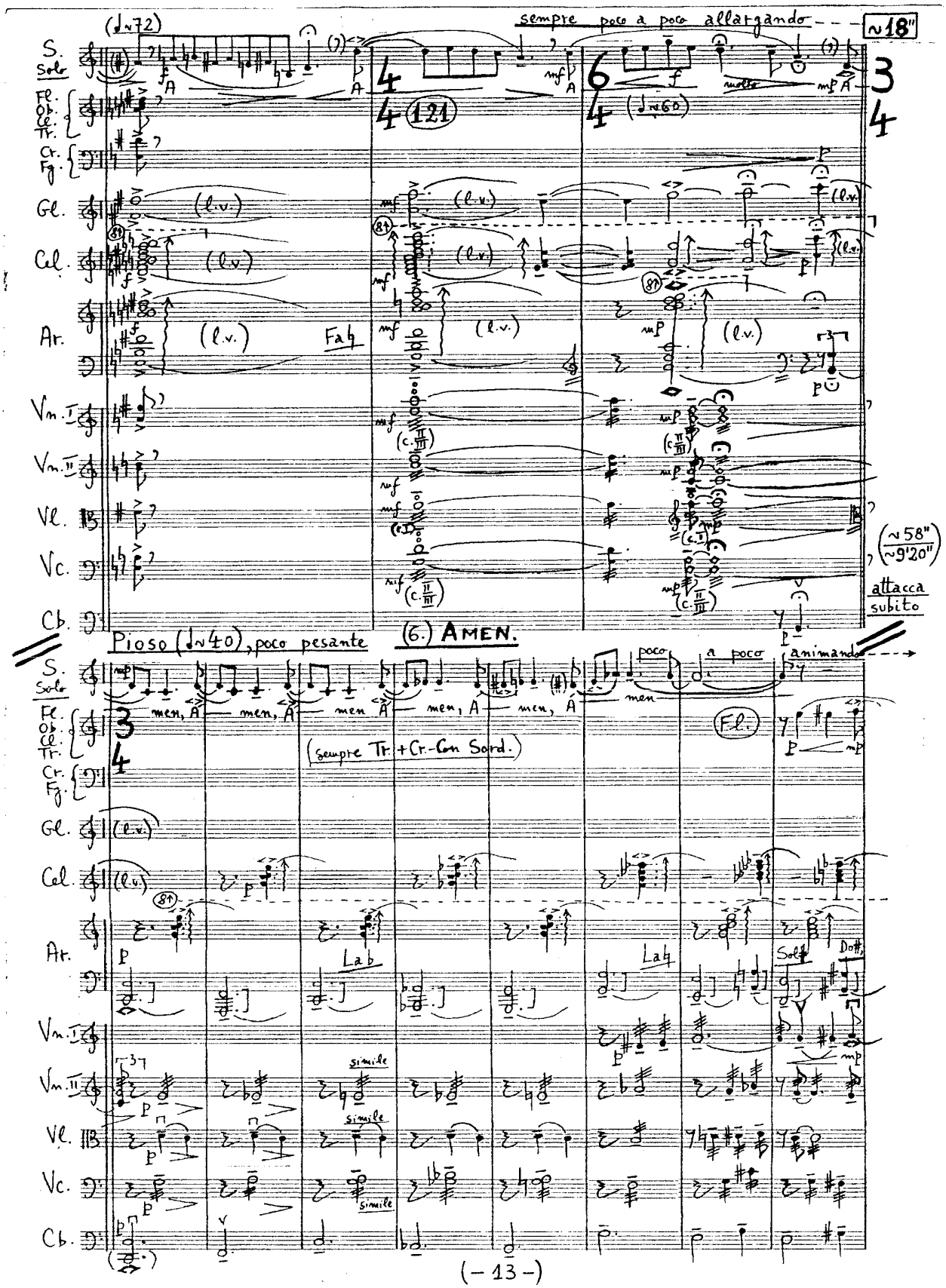

free-scores.com

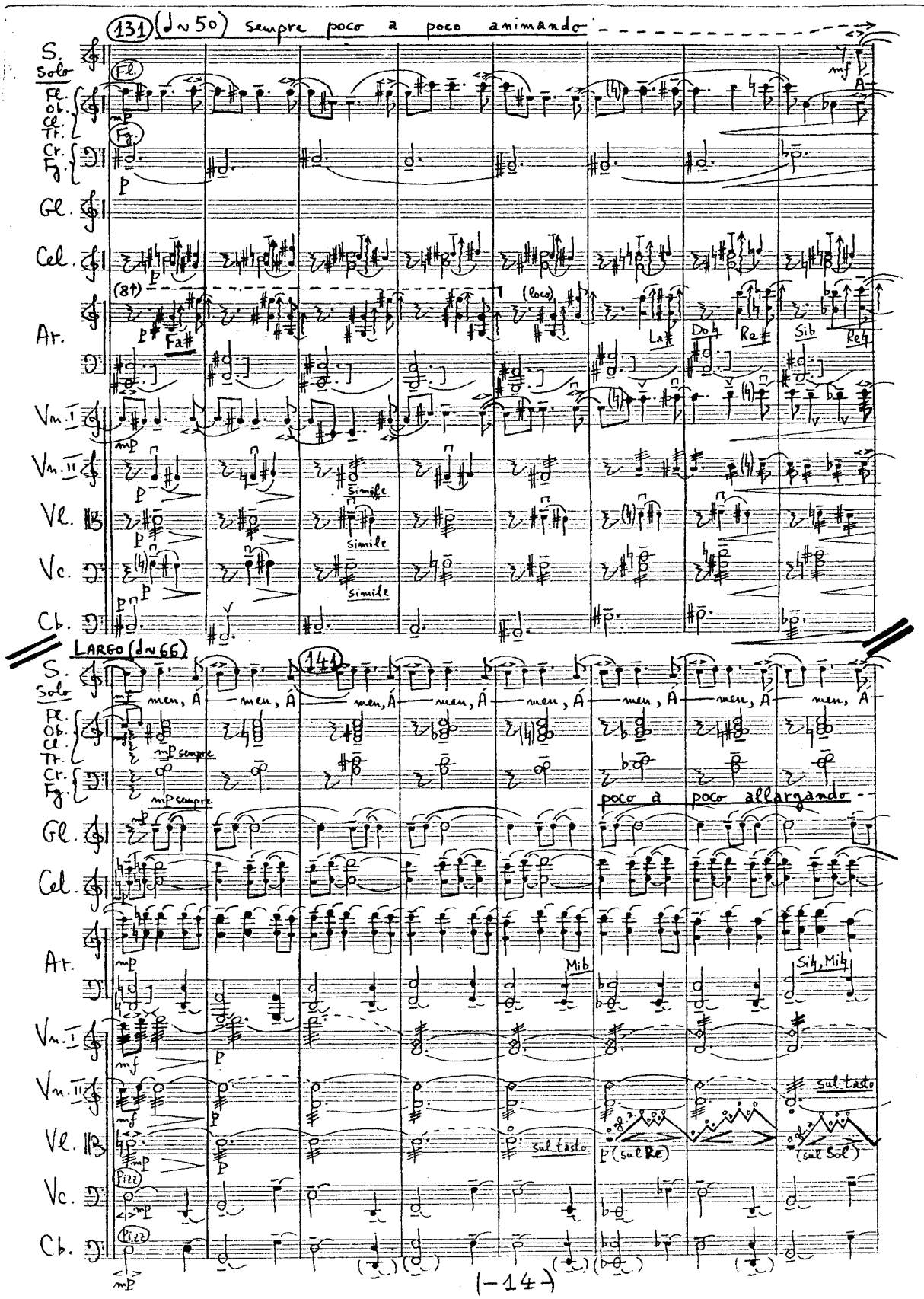

free-scores.com

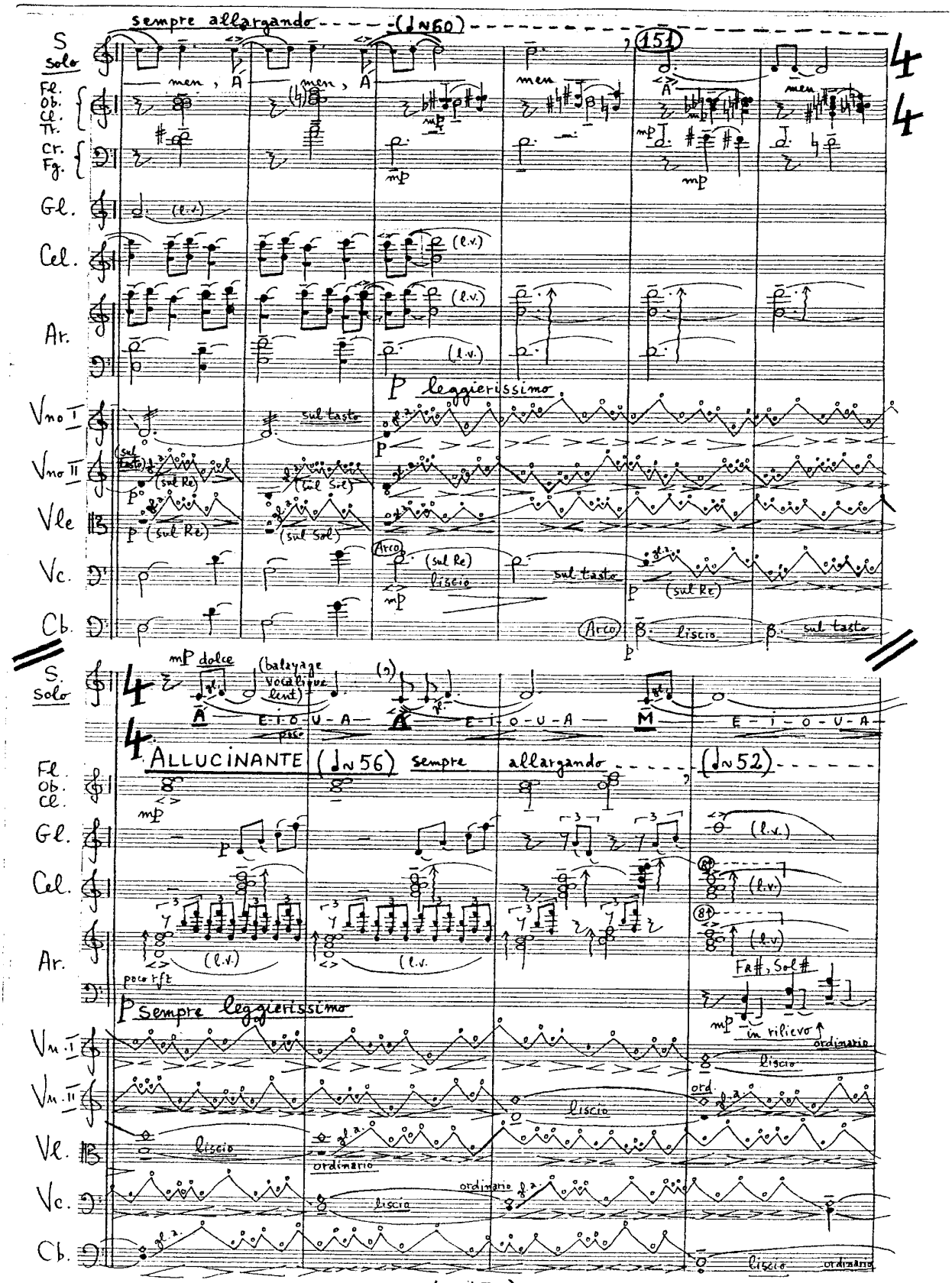

free-scores.com

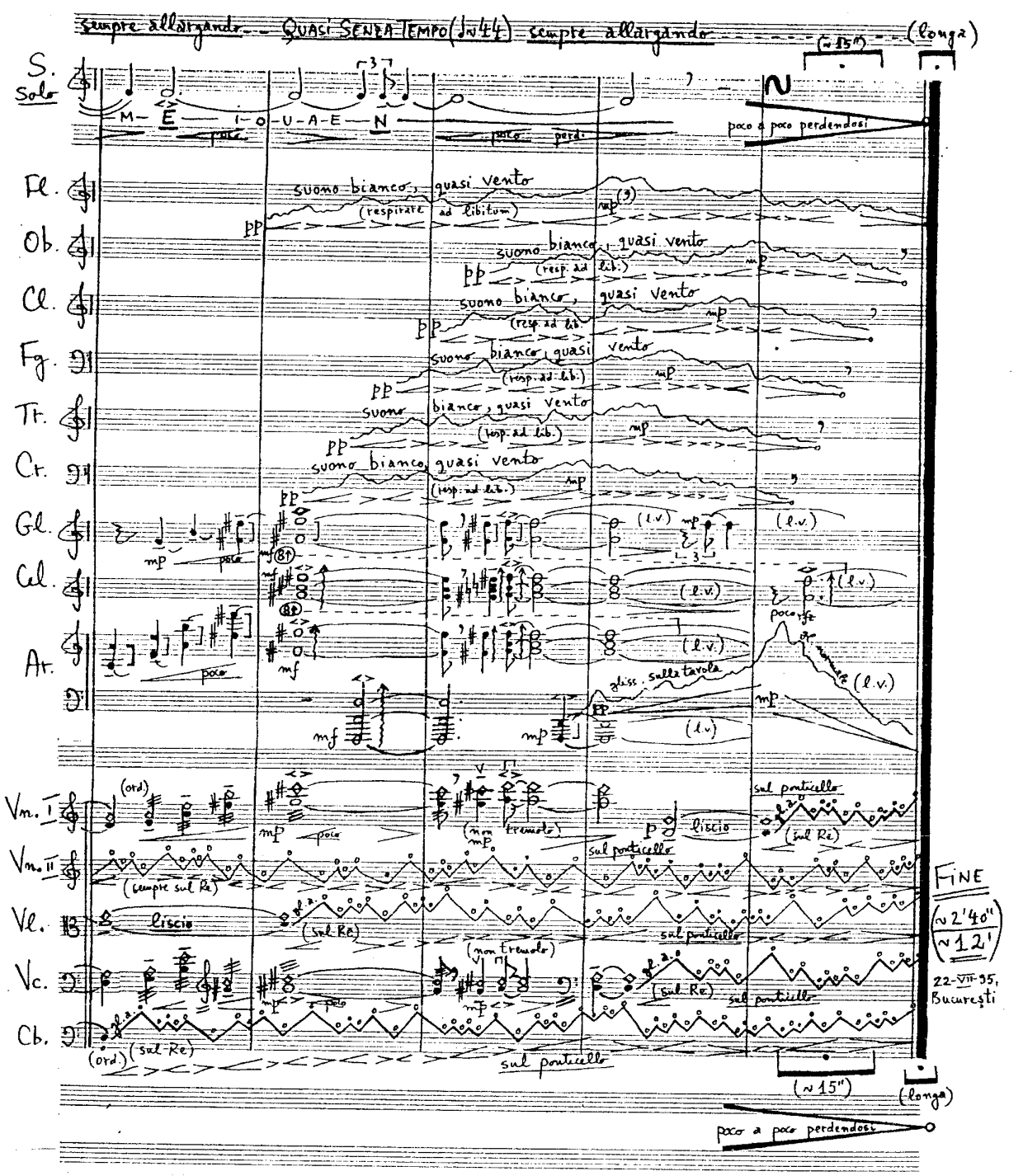

free-scores.com