

Serban Nichifor

Compositeur, Professeur

Roumanie, Bucarest

A propos de l'artiste

http://www.voxnovus.com/composer/Serban_Nichifor.htm

Qualification: PROFESSEUR DOCTEUR EN COMPOSITION ET MUSICOLOGIE

Site Internet: <http://romania-on-line.net/whoswho/NichiforSerban.htm>

Sociétaire : SABAM - Code IPI artiste : I-000391194-0

A propos de la pièce

Titre: LA BALLADE DU PALAIS HANTE (version Soprano, Clarinette et Piano)

Compositeur: Nichifor, Serban

Licence: Copyright © Serban Nichifor

Editeur: Nichifor, Serban

Instrumentation: Voix, Clarinette, Piano

Style: Classique moderne

Serban Nichifor sur [free-scores.com](http://www.free-scores.com)

http://www.free-scores.com/partitions_gratuites_serbannichifor.htm

- Contacter l'artiste
- Commenter cette partition
- Ajouter votre interprétation MP3
- Accès partition et écoute audio avec ce QR Code :

"LA BALLADE DU PALAIS HANTE"

- poem by Edgar Allan Poe -

To Maestro FLORIAN POPA
Tempo di Valzer

IN THE MEMORY OF MY VERY DEAR LIANA !

Serban Nichifor

19

ff

mf

f

25

f

mf

Dans la plus verte de nos vallées

mf simile

32

par des bons anges par des bons anges ha - bi

39

- tee Ja - dis un pa - lais ma jes tueux dres sait, dres -

46

- sait son front C'e - tait, c'esait dans les do- maines du M-

53

- nar - - que Pen - - see Ja - mais, J'

60

- mais Se - ra-phin ne de - plo - ya son aile

67

sur un pa - lais a moi - tie aus si beau

74

Et tou - te, et tou - te de perles et ru - bis, et ru - bis e - cla-

81

- tante e - tait, e - tait, e - tait la por - te du beau pa lais, pa - -

89

- lais a tra - vers la quelle ve - nait, par

96

flots, par flots, e - tence - ante tou - jours, une trou - - pe d'E

103

chos, d'E - chos dont le doux de voir n'était que de chan - ter A vec, a

110

- vec des voix des voix d'in - sur pas - sa - ble beau te L'es

117

poco a poco rall

poir et la sa-gesse, et la sag-ges - se de leur roi

125

poco a poco rall.

Bucharest,
November 13, 2011

"LA BALLADE DU PALAIS HANTE"

- poem by Edgar Allan Poe -

To Maestro FLORIAN POPA
Tempo di Valzer

IN THE MEMORY OF MY VERY DEAR LIANA !

Serban Nichifor

67

74

81

89

96

103

110

117

125

"LA BALLADE DU PALAIS HANTE"

- poem by Edgar Allan Poe -

To Maestro FLORIAN POPA
Tempo di Valzer

IN THE MEMORY OF MY VERY DEAR LIANA !

Serban Nichifor

♩ = 120

11

Voice (S. - ossia T.)

12

7

19

6

25 *f*

Dans la plus verte de nos val lees

32

par des bons anges par des bons anges ha - bi

39

- tee Ja - dis un pa - lais ma jes tueux dres sait, dres -

46

- sait son front C'e - tait, c'es - tait dans les do - maines du M -

53

- nar - - que Pen - - see Ja - mais, J

60

- mais Se - ra-phin ne de - plo - ya son aile

67

sur un pa - lais a moi - tie aus si beau

74

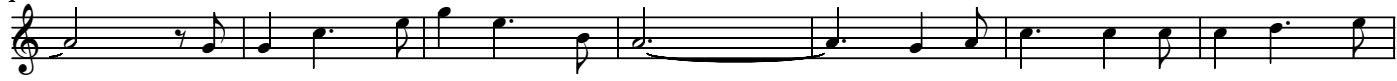

Et tou - te, et tou - te de perles et ru - bis, et ru - bis e - cla-

81

- tante e - tait, e - tait, e - tait la por - te du beau pa lais, pa - -

89

- lais a tra - vers la quelle ve - nait, par

96

flots, par flots, e - tence - lante tou - jours, une trou - - - pe d'E

chos, d'E - chos dont le doux de voir n'e - tait que de chan ter A vec, a

- vec des voix des voix d'in - sur pas - sa - ble beau te L'es

poir et la sa - gesse, et la sag - ges - se de leur roi

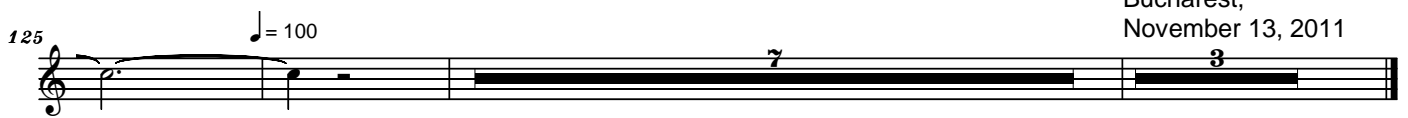

Bucharest,
November 13, 2011