

Serban Nichifor

Roumanie, Bucarest

Ode à la Constitution de la Roumanie (Dedicated to Prof. Dr. Bianca Predescu)

A propos de l'artiste

http://www.voxnovus.com/composer/Serban_Nichifor.htm

Qualification : PROFESSEUR DOCTEUR EN COMPOSITION ET MUSICOLOGIE

Sociétaire : SABAM - Code IPI artiste : I-000391194-0

Page artiste : https://www.free-scores.com/partitions_gratuites_serbannichifor.htm

A propos de la pièce

Titre : Ode à la Constitution de la Roumanie
[Dedicated to Prof. Dr. Bianca Predescu]

Compositeur : Nichifor, Serban

Droit d'auteur : Copyright © Serban Nichifor

Editeur : Nichifor, Serban

Instrumentation : Orchestre Symphonique

Style : Romantique

Serban Nichifor sur [free-scores.com](https://www.free-scores.com)

- écouter l'audio
- partager votre interprétation
- commenter la partition
- contacter l'artiste

ȘERBAN NICHIFOR

Doamnei Prof. Univ. Dr. BIANCA PREDESCU

ODĂ CONSTITUȚIEI

- 1. ROMÂNIA ESTE STAT NAȚIONAL**
- 2. SUVERAN ȘI INDEPENDENT**
- 3. UNITAR ȘI INDIVIZIBIL**

**Orchestra: 2 Flauti, 2 Oboi, 2 Clarinetti in Si b, 2 Fagotti, 2 Corni iu Fa,
3 Trombe in Si b, 3 Tromboni, Timpani, Percussione (Tom-tom, Glockenspiel,
Campane), Pianoforte (ossia elettronico) ed Organo (ossia elettronico),
Archi (14-12-10-8-6)**

Copyright (c) 2024 by Serban Nichifor (SABAM)

ODA CONSTITUTIEI - 1. ROMANIA ESTE STAT NATIONAL

Energico

Serban Nichifor

Fl

Ob

ClB

Fg

CrF

TrB

Tbn

Tmp

Tom

Pf

Ar

Vn1

Vn2

Vi

C-B

ff

1

F natural

14

Fl

Ob

ClB

Fg

CrF

TrB

Tbn

Tmp

Tom

Pf

Ar

Vn1

Vn2

VI

C-B

Eb F# F natural

21

Fl a 2 ff

Ob a 2 ff

ClB a 2 ff

Fg a 2 ff

CrF ff

TrB 2-3 ff

Tbn ff

Tmp

Tom

Pf

Ar ff

Vn1 ff

Vn2

VI

C-B

27

Fl

Ob

ClB

Fg

CrF

TrB

Tbn

Tmp

Tom

Pf

Ar

Vn1

Vn2

VI

C-B

F natural

33

Fl
Ob
ClB
Fg
CrF
TrB
Tbn
Tmp
Tom
Pf
Ar
Vn1
Vn2
VI
C-B

ff
a 2

399

Fl
Ob
ClB
Fg
CrF
TrB
Tbn
Tmp
Tom
Pf
Ar
Vn1
Vn2
VI
C-B

C#, E natural
F#

45

Fl

Ob

ClB

Fg

CrF

TrB

Tbn

Tmp

Tom

Pf

Ar

Vn1

Vn2

VI

C-B

1

f

p

div

Eb, Bb

57

Fl

Ob

ClB

Fg

CrF

TrB

Tbn

Tmp

Tom

Pf

Ar

Vn1

Vn2

Vi

C-B

1

ff

69

Fl

mf

Ob

mf

ClB

Fg

mf

CrF

TrB

1.

fff

Tbn

Tmp

Tom

Pf

Ar

F natural

Vn1

Vn2

VI

C-B

82

Fl
Ob
ClB
Fg
CrF
TrB
Tbn
Tmp
Tom
Pf
Ar
Vn1
Vn2
VI
C-B

G natural
F natural

58

Fl

Ob

ClB

Fg

CrF

TrB

Tbn

Tmp

Tom

Pf

Ar

Vn1

Vn2

VI

C-B

F#

div

unis

unis

unis

94

Fl

Ob

ClB

Fg

CrF

TrB

Tbn

Tmp

Tom

Pf

Ar

Vn1

Vn2

Vi

C-B

ff

E natural

F natural

Cantabile

ODA CONSTITUTIEI
- 2. SUVERAN SI INDEPENDENT -

Serban Nichifor

♩ = 120

Fl
Ob
ClB
Fg
CrF
TrB
Tbn
Tmp
Gks
Pf
Ar
Vn1
Vn2
VI
C-B

mp
p
mp
p
mp
p
mp
p

8vb
8vb

Domnul Stant

13

Fl
Ob
ClB
Fg
CrF
TrB
Tbn
Tmp
Gks
Pf
Ar
Vn1
Vn2
VI
C-B

p
mp
p

22

Fl
Ob
ClB
Fg
CrF
TrB
Tbn
Tmp
Gks
Pf
Ar
Vn1
Vn2
VI
C-B

mp

3/

Fl

Ob

ClB

Fg

CrF

TrB

Tbn

Tmp

Gks

Pf

Ar

Vn1

Vn2

VI

C-B

mp

p

div

40

Fl

mp

Ob

ClB

Fg

CrF

TrB

Tbn

Tmp

Gks

Pf

Ar

Vn1

div

Vn2

VI

C-B

49

Fl

Ob

ClB

Fg

CrF

TrB

Tbn

Tmp

Gks

Pf

Ar

Vn1

Vn2

VI

C-B

66

Fl

Ob

ClB

Fg

CrF

TrB

Tbn

Tmp

Gks

Pf

Ar

Vn1

Vn2

VI

C-B

mp

75 $\text{♩} = 180$

Fl

Ob

ClB

Fg

CrF

TrB

Tbn

Tmp

Gks

Pf

Ar

Vn1

Vn2

VI

C-B

f *mp* *mf*

85

Fl

Ob

ClB

Fg

CrF

TrB

Tbn

Tmp

Gks

Pf

Ar

Vn1

Vn2

VI

C-B

mf

mf

mp

f

mp

108

1

mp

p

mp

p

p

p

p

115

Fl

Ob

ClB

Fg

CrF

TrB

Tbn

Tmp

Gks

Pf

Ar

Vn1

Vn2

VI

C-B

mp

p

p

p

p

p

p

p

129

Fl
Ob
ClB
Fg
CrF
TrB
Tbn
Tmp
Gks
Pf
Ar
Vn1
Vn2
VI
C-B

134

Fl
Ob
ClB
Fg
CrF
TrB
Tbn
Tmp
Gks
Pf
Ar
Vn1
Vn2
VI
C-B

ff

140

Fl

Ob

ClB

Fg

CrF

TrB

Tbn

Tmp

Gks

Pf

Ar

Vn1

Vn2

VI

C-B

f

1

1-2

153

Fl *rall* $\text{♩} = 160$ $\text{♩} = 150$ $\text{♩} = 140$ $\text{♩} = 130$ $\text{♩} = 120$

Ob

ClB

Fg

CrF

TrB

Tbn

Tmp

Gks

Pf

Ar

Vn1

Vn2

VI

C-B

163

$\text{♩} = 114$ $\text{♩} = 110$ $\text{♩} = 100$

Fl

Ob

ClB

Fg

CrF

TrB

Tbn

Tmp

Gks

Pf

Ar

Vn1

Vn2

VI

C-B

mf

mf

mf

ff

ff

176

Fl

Ob

ClB

Fg

CrF

TrB

Tbn

Tmp

Gks

Pf

Ar

Vn1

Vn2

VI

C-B

f

mp

188

$\text{♩} = 80$ $\text{♩} = 50$ $\text{♩} = 40$

Fl

Ob

ClB

Fg

CrF

TrB

Tbn

Tmp

Gks

Pf

Ar

Vn1

Vn2

VI

C-B

mf

mp

mp

mf

mp

mf

rall

Rubato

197 $\text{♩} = 90$

Fl

Ob

ClB

Fg

CrF

TrB

Tbn

Tmp

Gks

Pf

Ar

Vn1

Vn2

VI

C-B

mp

mp

mp

mf

p

Lontano

8vb

8vb

207

♩ = 70 ♩ = 60

Fl

Ob

ClB

Fg

CrF

TrB

Tbn

Tmp

Gks

Pf

Ar

Vn1

Vn2

VI

C-B

p

mp

mf

mp

214 $\text{♩} = 50$

Fl
Ob
ClB
Fg
CrF
TrB
Tbn
Tmp
Gks
Pf
Ar
Vn1
Vn2
Vi
C-B

p

p

ATTACCA !!!

V-1991,
rev. 7-III-2024

ODA CONSTITUTIEI - 3. UNITAR SI INDIVIZIBIL - Serban Nichifor

Grandioso

Musical score for Oda Constitutiei - 3. Unitar si Indivizibil, Serban Nichifor. The score is for a Grandioso movement and includes parts for Flute (Fl), Oboe (Ob), Clarinet in B-flat (ClB), Bassoon (Fg), Cor Anglais (CrF), Trumpet (TrB), Trombone (Tbn), Timpani (Tmp), Cymbals (Cmp), Organ (Org), Arpa (Ar), Violin 1 (Vn1), Violin 2 (Vn2), Viola (VI), and Cello/Double Bass (C-B). The tempo is marked as Grandioso with a metronome marking of quarter note = 56. The score is in 4/4 time and features various dynamics including *fff*, *ff*, *mf*, and *simile*. Performance instructions such as *div* (divisi) and *a 2* (second ending) are present. The score is divided into four measures, with a repeat sign at the beginning of the second measure.

ȘERBAN NICHIFOR

Doamnei BIANCA PREDESCU

ODĂ CONSTITUȚIEI

1. ROMÂNIA ESTE STAT NAȚIONAL (p. 1)

2. SUVERAN ȘI INDEPENDENT (p. 12)

3. UNITAR ȘI INDIVIZIBIL (p. 29)

Copyright (c) 2024 by Serban Nichifor (SABAM)

ODA CONSTITUTIEI

- 1. ROMANIA ESTE STAT NATIONAL

Energico

Serban Nichifor

11

Mid49

Mid1

Mid62

Mid1

f

15

Mid49

Mid1

Mid62

Mid1

20

Mid49

Mid1

Mid62

Mid1

25

Mid49

Mid1

Mid62

Mid1

29

Mid49

Mid1

Mid62

Mid1

33

Mid49

Mid1

Mid62

Mid1

47

Mid49

Mid1

Mid62

Mid1

51

Mid49

Mid1

Mid62

Mid1

55

Mid49

Mid1

Mid62

Mid1

60

Mid49

Mid1

Mid62

Mid1

65

Mid49

Mid1

Mid62

Mid1

70

Mid49

Mid1

Mid62

Mid1

74

Mid49

Mid1

Mid62

Mid1

79

Mid49

Mid1

Mid62

Mid1

84

Mid49

Mid1

Mid62

Mid1

89

Mid49

Mid1

Mid62

Mid1

94

Mid49

Mid1

Mid62

Mid1

99

Mid49

Mid1

Mid62

Mid1

fff

fff

fff

fff

6-III-2024

ODA CONSTITUTIEI
- 2. SUVERAN SI INDEPENDENT -

Serban Nichifor

Cantabile

♩ = 120

Mid57

Mid49

Mid47

Mid1

"Domnul Sfânt"

p

mp

p

11

Mid57

Mid49

Mid47

Mid1

17

Mid57

Mid49

Mid47

Mid1

23

Mid57

Mid49

Mid47

Mid1

29

Mid57

Mid49

Mid47

Mid1

35

Mid57

Mid49

Mid47

Mid1

41

Mid57

Mid49

Mid47

Mid1

47

Mid57

Mid49

Mid47

Mid1

53

Mid57

Mid49

Mid47

Mid1

59

Mid57

Mid49

Mid47

Mid1

f

Sempre Piu Mosso

65

Mid57

Mid49

Mid47

Mid1

71

Mid57

Mid49

Mid47

Mid1

77

Mid57

Mid49

Mid47

Mid1

f

f

Vivo

mf

mf

f

mp

f

mp

86

Mid57

Mid49

Mid47

Mid1

mp

95

Mid57

Mid49

Mid47

Mid1

mf

103

Mid57

Mid49

Mid47

Mid1

f

110

Mid57

Mid49

Mid47

Mid1

mp

p

119

Mid57

Mid49

Mid47

Mid1

125

Mid57

Mid49

Mid47

Mid1

130

Mid57

Mid49

Mid47

Mid1

134

Mid57

Mid49

Mid47

Mid1

154 $\text{♩} = 160$ $\text{♩} = 150$ $\text{♩} = 140$ $\text{♩} = 130$ $\text{♩} = 120$

Mid57

Mid49 *ff* Deciso

poco a poco rall.

Mid47

Mid1

161 $\text{♩} = 114$ $\text{♩} = 110$ $\text{♩} = 100$

Mid57

Mid49

poco a poco rall.

Mid47

Mid1

167

Mid57

Mid49 *Deciso* *ff*

Mid47

Mid1 *mf* *f*

176

Mid57

Mid49

Mid47 *p*

Mid1

184

Mid57

Mid49

Mid47

Mid1

190

Mid57

Mid49

Mid47

Mid1

$\text{♩} = 80$ $\text{♩} = 50$

mp *mf*

rall

Rubato

mf

mp

196 ♩ = 40 ♩ = 90

Mid57

Mid49 *Lontano*

Mid47 *mf*

Mid1 *mp*

203

Mid57

Mid49

Mid47

Mid1

208 ♩ = 70 ♩ = 60

Mid57

Mid49 Immaterialio

Mid47 sempre calando

Mid1

214 ♩ = 50

Mid57

Mid49

Mid47

Mid1

p

mf

V-1991, rev. 7-III-2024

ODA CONSTITUTIEI - 3. UNITAR SI INDIVIZIBIL -

Grandioso

Serban Nichifor

Mid20

Mid20

Mid20

Tempo: ♩ = 56

Dynamics: *f*, *ff*

16

Mid20

19

Mid20

21

Mid20

23

Mid20

25

Mid20

rall

$\text{♩} = 52$ $\text{♩} = 48$ $\text{♩} = 44$

27

Mid20

ff

$\text{♩} = 50$ $\text{♩} = 55$ $\text{♩} = 40$

ff

3

7-III-2024

ȘERBAN NICHIFOR

ODĂ CONSTITUȚIEI

- 1. ROMÂNIA ESTE STAT NAȚIONAL**
- 2. SUVERAN ȘI INDEPENDENT**
- 3. UNITAR ȘI INDIVIZIBIL**

Flute 1

Copyright (c) 2024 by Serban Nichifor (SABAM)

ODA CONSTITUTIEI - 1. ROMANIA ESTE STAT NATIONAL

Energico

- FLUTE 1 -

Serban Nichifor

♩ = 188

ff *mf*

16 *ff*

23 *ff*

35

45 *ff*

58

65 *mf* *fff*

82

93

101 *fff*

ODA CONSTITUTIEI
- 2. SUVERAN SI INDEPENDENT -
- FLUTE 1 -

Cantabile

Serban Nichifor

♩ = 120

46

47

mp

57

67

77

♩ = 180

16

f *mf*

96

f

106

4 1

mp

118

24

143 *f*

153 *rall*

161

167 **26**

193 *mf*

209

ODA CONSTITUTIEI
- 3. UNITAR SI INDIVIZIBIL -
- FLUTE 1 -

Grandioso

Serban Nichifor

♩ = 56
fff

7
fff

15

19

21
simile

23

25
rall
♩ = 52
♩ = 96
♩ = 70
rall

31
♩ = 44

ȘERBAN NICHIFOR

ODĂ CONSTITUȚIEI

- 1. ROMÂNIA ESTE STAT NAȚIONAL**
- 2. SUVERAN ȘI INDEPENDENT**
- 3. UNITAR ȘI INDIVIZIBIL**

Flute 2

Copyright (c) 2024 by Serban Nichifor (SABAM)

ODA CONSTITUTIEI - 1. ROMANIA ESTE STAT NATIONAL

Energico

- FLUTE 2 -

Serban Nichifor

♩ = 188

ff *mf* *ff* *ff* *ff* *mf* *fff* *fff* *fff*

16 23 35 45 58 65 82 93 101

ODA CONSTITUTIEI
- 2. SUVERAN SI INDEPENDENT -
- FLUTE 2 -

Cantabile

Serban Nichifor

♩ = 120

46

47

mp

57

67

77

♩ = 180

16

f *mf*

96

f

106

4

119

24

143 *f*

153 *rall*

161

167 **26**

193 *mf*

209

ODA CONSTITUTIEI
- 3. UNITAR SI INDIVIZIBIL -
- FLUTE 2 -

Grandioso

Serban Nichifor

♩ = 56
fff

7
fff

15

19

21
simile

23

25
rall
♩ = 52
♩ = 96
♩ = 70
rall

31
♩ = 44

ȘERBAN NICHIFOR

ODĂ CONSTITUȚIEI

- 1. ROMÂNIA ESTE STAT NAȚIONAL**
- 2. SUVERAN ȘI INDEPENDENT**
- 3. UNITAR ȘI INDIVIZIBIL**

Oboe 1

Copyright (c) 2024 by Serban Nichifor (SABAM)

ODA CONSTITUTIEI - 1. ROMANIA ESTE STAT NATIONAL

Energico

- OBOE 1 -

Serban Nichifor

♩ = 188

ff *mf*

17 *ff* *ff*

25

37

46 *ff*

60

69 *mf* *fff*

86

97 *fff*

ODA CONSTITUTIEI
- 2. SUVERAN SI INDEPENDENT -
- OBOE 1 -

Cantabile

Serban Nichifor

♩ = 120

62

63

mp

73

f

79

♩ = 180

24

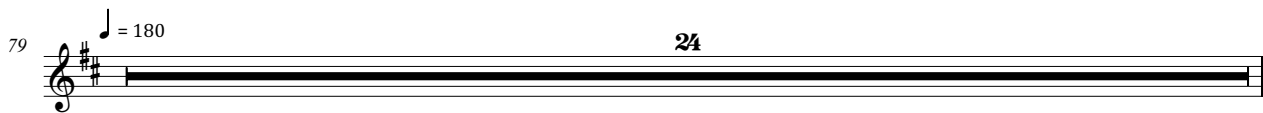

103

f *mf*

111

8 1

mp

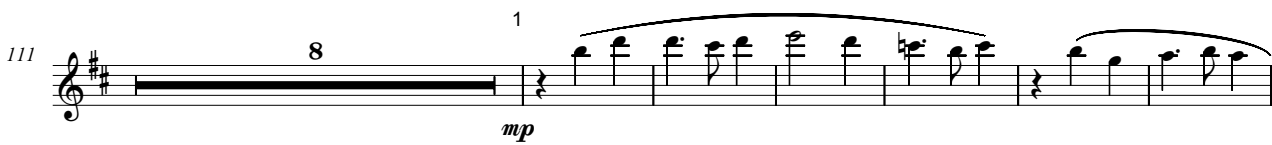

125

16

f

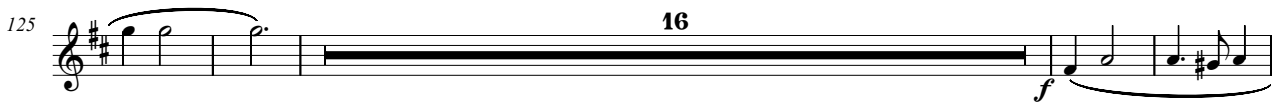

145

♩ = 160

155 $\text{♩} = 150$ $\text{♩} = 140$ $\text{♩} = 130$ $\text{♩} = 120$

162 $\text{♩} = 114$ $\text{♩} = 110$ $\text{♩} = 100$

167 **26**

193 $\text{♩} = 80$ $\text{♩} = 50$ $\text{♩} = 40$ $\text{♩} = 90$ **11** $\text{♩} = 70$ $\text{♩} = 60$ **6**

215 $\text{♩} = 50$ **5**

ODA CONSTITUTIEI
- 3. UNITAR SI INDIVIZIBIL -
- OBOE 1 -

Grandioso

Serban Nichifor

ȘERBAN NICHIFOR

ODĂ CONSTITUȚIEI

- 1. ROMÂNIA ESTE STAT NAȚIONAL**
- 2. SUVERAN ȘI INDEPENDENT**
- 3. UNITAR ȘI INDIVIZIBIL**

Oboe 2

Copyright (c) 2024 by Serban Nichifor (SABAM)

ODA CONSTITUTIEI - 1. ROMANIA ESTE STAT NATIONAL - OBOE 2 -

Energico

Serban Nichifor

155 $\text{♩} = 150$ $\text{♩} = 140$ $\text{♩} = 130$ $\text{♩} = 120$

162 $\text{♩} = 114$ $\text{♩} = 110$ $\text{♩} = 100$

167 **26**

193 $\text{♩} = 80$ $\text{♩} = 50$ $\text{♩} = 40$ $\text{♩} = 90$ **11** $\text{♩} = 70$ $\text{♩} = 60$ **6**

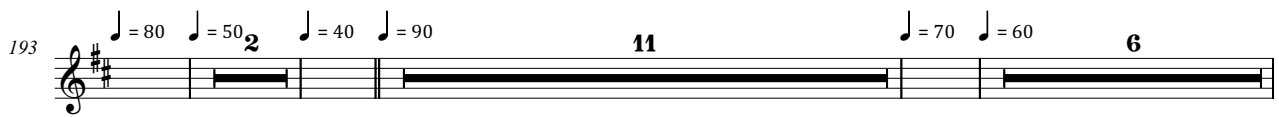

215 $\text{♩} = 50$ **5**

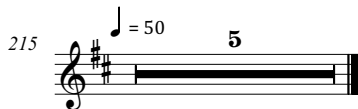

ODA CONSTITUTIEI
- 3. UNITAR SI INDIVIZIBIL -
- OBOE 2 -

Grandioso

Serban Nichifor

ȘERBAN NICHIFOR

ODĂ CONSTITUȚIEI

- 1. ROMÂNIA ESTE STAT NAȚIONAL**
- 2. SUVERAN ȘI INDEPENDENT**
- 3. UNITAR ȘI INDIVIZIBIL**

Clarinetto 1 in Si b

Copyright (c) 2024 by Serban Nichifor (SABAM)

ODA CONSTITUTIEI

Energico

- 1. ROMANIA ESTE STAT NATIONAL

Serban Nichifor

- CLARINETTO 1 IN Bb -

ODA CONSTITUTIEI - 2. SUVERAN SI INDEPENDENT - - CLARINETTO 1 IN Bb -

Cantabile

Serban Nichifor

♩ = 120

70

71

mp

f

79

♩ = 180

28

107

mf

111

32

143

f

153

♩ = 160

♩ = 150

3

♩ = 140

♩ = 130

♩ = 120

161

♩ = 114

♩ = 110

♩ = 100

167

26

193

♩ = 80

♩ = 50

2

♩ = 40

♩ = 90

♩ = 70

11

209

♩ = 60

6

♩ = 50

5

ODA CONSTITUTIEI
- 3. UNITAR SI INDIVIZIBIL -
-CLARINETTO 1 IN Bb -

Grandioso

Serban Nichifor

56
fff

7

14
fff

19

21 simile

24 3 *rall* 52 3 96

30 70 *rall* 44 ^

ȘERBAN NICHIFOR

ODĂ CONSTITUȚIEI

- 1. ROMÂNIA ESTE STAT NAȚIONAL**
- 2. SUVERAN ȘI INDEPENDENT**
- 3. UNITAR ȘI INDIVIZIBIL**

Clarinetto 2 in Si b

Copyright (c) 2024 by Serban Nichifor (SABAM)

ODA CONSTITUTIEI
- 1. ROMANIA ESTE STAT NATIONAL
- CLARINETTO 2 IN Bb -

Energico

Serban Nichifor

ODA CONSTITUTIEI - 2. SUVERAN SI INDEPENDENT - - CLARINETTO 2 IN Bb -

Cantabile

Serban Nichifor

♩ = 120

70

71

mp

f

79

♩ = 180

28

107

mf

111

32

143

f

153

♩ = 160

♩ = 150

3 ♩ = 140

♩ = 130

♩ = 120

161

♩ = 114

♩ = 110

♩ = 100

167

26

193

♩ = 80

♩ = 50

2

♩ = 40

♩ = 90

♩ = 70

11

209

♩ = 60

6

♩ = 50

5

ODA CONSTITUTIEI
- 3. UNITAR SI INDIVIZIBIL -
-CLARINETTO 2 IN Bb -

Grandioso

Serban Nichifor

♩ = 56
fff

7

14
fff

19

21 simile

24 3 ♩ = 52 > > > > > > > > > > > > 3 ♩ = 96

30 ♩ = 70 rall ♩ = 44

ȘERBAN NICHIFOR

ODĂ CONSTITUȚIEI

- 1. ROMÂNIA ESTE STAT NAȚIONAL**
- 2. SUVERAN ȘI INDEPENDENT**
- 3. UNITAR ȘI INDIVIZIBIL**

Fagotto 1

Copyright (c) 2024 by Serban Nichifor (SABAM)

ODA CONSTITUTIEI - 1. ROMANIA ESTE STAT NATIONAL - FAGOTTO 1 -

Energico

Serban Nichifor

♩ = 188

ff *mf*

17 *ff* *ff*

24

30

41

55 *ff*

61 *ff* *mf*

78 *fff*

91

100 *fff*

ODA CONSTITUTIEI
- 2. SUVERAN SI INDEPENDENT -
- FAGOTTO 1 -

Serban Nichifor

Cantabile

♩ = 120

78

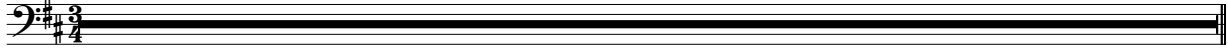

79

♩ = 180

64

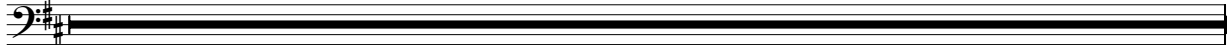

143

152

♩ = 160

♩ = 150

♩ = 140

♩ = 130

♩ = 120

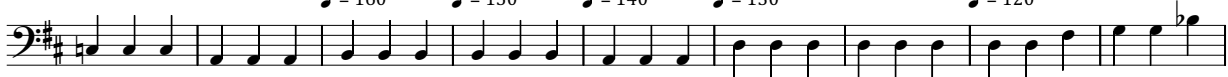

161

♩ = 114

♩ = 110

♩ = 100

167

26

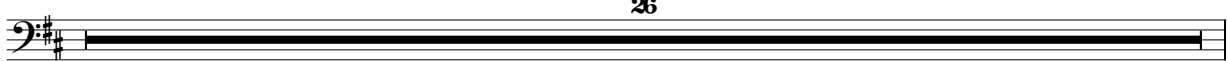

193

♩ = 80

♩ = 50 ₂

♩ = 40

♩ = 90

11

♩ = 70

♩ = 60

6

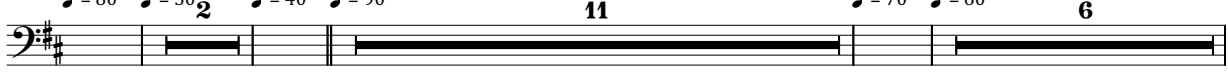

215

♩ = 50

5

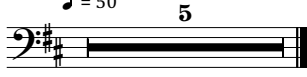

ODA CONSTITUTIEI
- 3. UNITAR SI INDIVIZIBIL -
- FAGOTTO 1 -

Grandioso

Serban Nichifor

♩ = 56 *fff* simile

7 *fff*

13

19

25 ♩ = 52 ♩ = 96 *fff* ♩ = 70 *rall* ♩ = 44 ^

ȘERBAN NICHIFOR

ODĂ CONSTITUȚIEI

- 1. ROMÂNIA ESTE STAT NAȚIONAL**
- 2. SUVERAN ȘI INDEPENDENT**
- 3. UNITAR ȘI INDIVIZIBIL**

Fagotto 2

Copyright (c) 2024 by Serban Nichifor (SABAM)

ODA CONSTITUTIEI

- 1. ROMANIA ESTE STAT NATIONAL

- FAGOTTO 2 -

Energico

Serban Nichifor

♩ = 188

ff *mf*

17 *ff* *ff*

24

30

41

55 *ff*

61 *ff* *mf*

78 *fff*

91

100 *fff*

ODA CONSTITUTIEI
- 2. SUVERAN SI INDEPENDENT -
- FAGOTTO 2 -

Cantabile

Serban Nichifor

♩ = 120 **78**

79 ♩ = 180 **64**

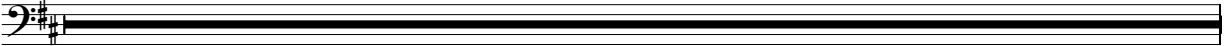

143 *f*

152 ♩ = 160 ♩ = 150 ♩ = 140 ♩ = 130 ♩ = 120

161 ♩ = 114 ♩ = 110 ♩ = 100

167 **26**

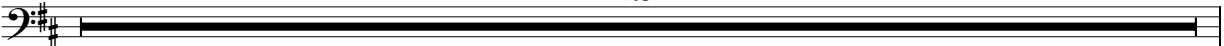

193 ♩ = 80 ♩ = 50 ₂ ♩ = 40 ♩ = 90 **11** ♩ = 70 ♩ = 60 **6**

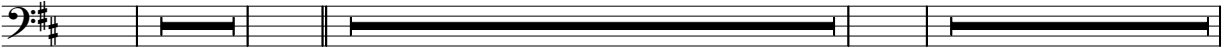

215 ♩ = 50 **5**

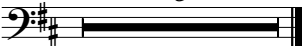

ODA CONSTITUTIEI
- 3. UNITAR SI INDIVIZIBIL -
- FAGOTTO 2 -

Grandioso

Serban Nichifor

♩ = 56 *fff* simile

7

13

19

25 ♩ = 52 ♩ = 96 ♩ = 70 *rall* ♩ = 44

ȘERBAN NICHIFOR

ODĂ CONSTITUȚIEI

- 1. ROMÂNIA ESTE STAT NAȚIONAL**
- 2. SUVERAN ȘI INDEPENDENT**
- 3. UNITAR ȘI INDIVIZIBIL**

Corno 1 in Fa

Copyright (c) 2024 by Serban Nichifor (SABAM)

ODA CONSTITUTIEI - 1. ROMANIA ESTE STAT NATIONAL - CORNO 1 IN F -

Energico

Serban Nichifor

ODA CONSTITUTIEI - 2. SUVERAN SI INDEPENDENT - - CORNO 1 IN F -

Cantabile

Serban Nichifor

78

79 64

143 160

155 150 140 130 120 114

165 110 100

167 26

193 80 50 2 40 90 11 70 60 6

215 50 5

ODA CONSTITUTIEI
- 3. UNITAR SI INDIVIZIBIL -
- CORNO 1 IN F -

Grandioso

Serban Nichifor

ȘERBAN NICHIFOR

ODĂ CONSTITUȚIEI

- 1. ROMÂNIA ESTE STAT NAȚIONAL**
- 2. SUVERAN ȘI INDEPENDENT**
- 3. UNITAR ȘI INDIVIZIBIL**

Corno 2 in Fa

Copyright (c) 2024 by Serban Nichifor (SABAM)

ODA CONSTITUTIEI - 1. ROMANIA ESTE STAT NATIONAL - CORNO 2 IN F -

Energico

Serban Nichifor

ff $\text{♩} = 188$ 18 ff

25 10 ff

43 11 6 ff fff

63 2 12 ff fff

84

94

102 fff

ODA CONSTITUTIEI
- 2. SUVERAN SI INDEPENDENT -
- CORNO 2 IN F -

Cantabile

Serban Nichifor

78

79

143

155

165

167

193

215

ODA CONSTITUTIEI
- 3. UNITAR SI INDIVIZIBIL -
- CORNO 2 IN F -

Grandioso

Serban Nichifor

ȘERBAN NICHIFOR

ODĂ CONSTITUȚIEI

- 1. ROMÂNIA ESTE STAT NAȚIONAL**
- 2. SUVERAN ȘI INDEPENDENT**
- 3. UNITAR ȘI INDIVIZIBIL**

Tromba 1 in Si b

Copyright (c) 2024 by Serban Nichifor (SABAM)

ODA CONSTITUTIEI - 1. ROMANIA ESTE STAT NATIONAL - TROMBA 1 IN Bb -

Energico

Serban Nichifor

ODA CONSTITUTIEI
- 2. SUVERAN SI INDEPENDENT -
- TROMBA 1 IN Bb -

Cantabile

Serban Nichifor

♩ = 120 **78**

79 ♩ = 180 **64**

143 ¹

153 ♩ = 160 ♩ = 150 ³ ♩ = 140 ♩ = 130 ♩ = 120

161 ♩ = 114 ♩ = 110 ♩ = 100

167 **16** ¹ *f*

187 ♩ = 80 ♩ = 50 ♩ = 40

197 ♩ = 90 **11** ♩ = 70 ♩ = 60 **6** ♩ = 50 **5**

ODA CONSTITUTIEI
- 3. UNITAR SI INDIVIZIBIL -
- TROMBA 1 IN Bb -

Grandioso

Serban Nichifor

ȘERBAN NICHIFOR

ODĂ CONSTITUȚIEI

- 1. ROMÂNIA ESTE STAT NAȚIONAL**
- 2. SUVERAN ȘI INDEPENDENT**
- 3. UNITAR ȘI INDIVIZIBIL**

Tromba 2 in Si b

Copyright (c) 2024 by Serban Nichifor (SABAM)

ODA CONSTITUTIEI

Energico

- 1. ROMANIA ESTE STAT NATIONAL - TROMBA 2 IN Bb -

Serban Nichifor

ODA CONSTITUTIEI - 3. UNITAR SI INDIVIZIBIL - - TROMBA 2 IN Bb -

Grandioso

Serban Nichifor

♩ = 56

fff

7

11

16

23

fff *rall* ♩ = 52 3

26

♩ = 96 *rall* ♩ = 70 ♩ = 44 ^

ȘERBAN NICHIFOR

ODĂ CONSTITUȚIEI

- 1. ROMÂNIA ESTE STAT NAȚIONAL**
- 2. SUVERAN ȘI INDEPENDENT**
- 3. UNITAR ȘI INDIVIZIBIL**

Tromba 3 in Si b

Copyright (c) 2024 by Serban Nichifor (SABAM)

ODA CONSTITUTIEI

Energico

- 1. ROMANIA ESTE STAT NATIONAL - TROMBA 3 IN Bb -

Serban Nichifor

ODA CONSTITUTIEI - 3. UNITAR SI INDIVIZIBIL - - TROMBA 3 IN Bb -

Grandioso

Serban Nichifor

ȘERBAN NICHIFOR

ODĂ CONSTITUȚIEI

- 1. ROMÂNIA ESTE STAT NAȚIONAL**
- 2. SUVERAN ȘI INDEPENDENT**
- 3. UNITAR ȘI INDIVIZIBIL**

Trombone 1

Copyright (c) 2024 by Serban Nichifor (SABAM)

ODA CONSTITUTIEI
- 1. ROMANIA ESTE STAT NATIONAL
- TROMBONE 1 -

Energico

Serban Nichifor

♩ = 188

ff

20

ff

25

36

45

58

74

fff

89

99

fff

ODA CONSTITUTIEI
- 2. SUVERAN SI INDEPENDENT -
- TROMBONE 1 -

Cantabile

Serban Nichifor

♩ = 120

78

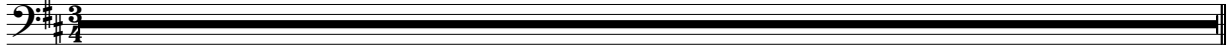

79

♩ = 180

64

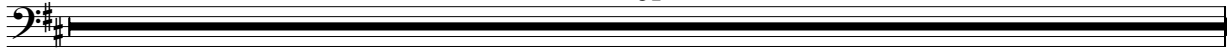

143

154

♩ = 160

♩ = 150

♩ = 140

♩ = 130

♩ = 120

163

♩ = 114

♩ = 110

♩ = 100

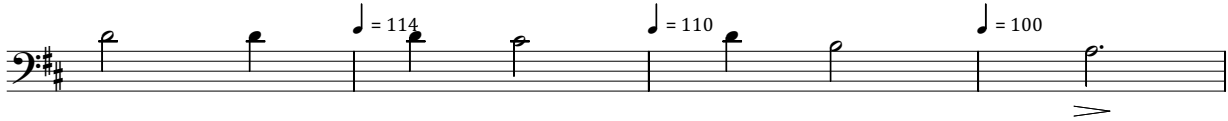

167

26

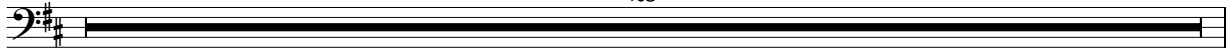

193

♩ = 80

♩ = 50₂

♩ = 40

♩ = 90

11

♩ = 70

♩ = 60

6

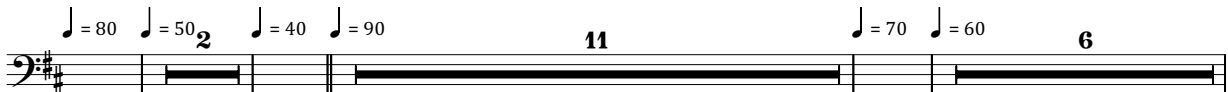

215

♩ = 50

5

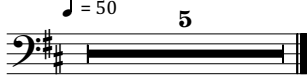

ODA CONSTITUTIEI - 3. UNITAR SI INDIVIZIBIL - - TROMBONE 1 -

Grandioso

Serban Nichifor

ȘERBAN NICHIFOR

ODĂ CONSTITUȚIEI

- 1. ROMÂNIA ESTE STAT NAȚIONAL**
- 2. SUVERAN ȘI INDEPENDENT**
- 3. UNITAR ȘI INDIVIZIBIL**

Trombone 2

Copyright (c) 2024 by Serban Nichifor (SABAM)

ODA CONSTITUTIEI
- 1. ROMANIA ESTE STAT NATIONAL
- TROMBONE 2 -

Energico

Serban Nichifor

♩ = 188

20

ff *ff*

25

36

45

28

74

5

89

99

fff

ODA CONSTITUTIEI
- 2. SUVERAN SI INDEPENDENT -
- TROMBONE 2 -

Cantabile

Serban Nichifor

♩ = 120 78

79 ♩ = 180 64

143 *f*

ODA CONSTITUTIEI - 3. UNITAR SI INDIVIZIBIL - - TROMBONE 2 -

Grandioso

Serban Nichifor

ȘERBAN NICHIFOR

ODĂ CONSTITUȚIEI

- 1. ROMÂNIA ESTE STAT NAȚIONAL**
- 2. SUVERAN ȘI INDEPENDENT**
- 3. UNITAR ȘI INDIVIZIBIL**

Trombone 3

Copyright (c) 2024 by Serban Nichifor (SABAM)

ODA CONSTITUTIEI - 1. ROMANIA ESTE STAT NATIONAL - TROMBONE 3 -

Energico

Serban Nichifor

♩ = 188

ff **20** *ff*

25

35

44

22

68

6 **5** *fff*

87

97

fff

ODA CONSTITUTIEI - 3. UNITAR SI INDIVIZIBIL - - TROMBONE 3 -

Grandioso

Serban Nichifor

♩ = 56
fff simile

8

19
fff

25 ♩ = 52 ♩ = 96 ♩ = 70 *rall*

31 ♩ = 44

ȘERBAN NICHIFOR

ODĂ CONSTITUȚIEI

- 1. ROMÂNIA ESTE STAT NAȚIONAL**
- 2. SUVERAN ȘI INDEPENDENT**
- 3. UNITAR ȘI INDIVIZIBIL**

Timpani

Copyright (c) 2024 by Serban Nichifor (SABAM)

ODA CONSTITUTIEI - 1. ROMANIA ESTE STAT NATIONAL - TIMPANI -

Energico

Serban Nichifor

♩ = 188

ff f

14

27

38

45

56

66

ff f

79

92

99

ff fff

ODA CONSTITUTIEI
- 2. SUVERAN SI INDEPENDENT -
- TIMPANI -

Cantabile

Serban Nichifor

♩ = 120 78

79 ♩ = 180 64

143 ♩ = 160 ♩ = 150

156 ♩ = 140 ♩ = 130 ♩ = 120 ♩ = 114 ♩ = 110 ♩ = 100

167 26

193 ♩ = 80 ♩ = 50 ₂ ♩ = 40 ♩ = 90 11 ♩ = 70 ♩ = 60 6

215 ♩ = 50 5

ODA CONSTITUTIEI - 3. UNITAR SI INDIVIZIBIL - - TIMPANI -

Grandioso

Serban Nichifor

ȘERBAN NICHIFOR

ODĂ CONSTITUȚIEI

- 1. ROMÂNIA ESTE STAT NAȚIONAL**
- 2. SUVERAN ȘI INDEPENDENT**
- 3. UNITAR ȘI INDIVIZIBIL**

Tom-tom, Glockenspiel, Campane

Copyright (c) 2024 by Serban Nichifor (SABAM)

ODA CONSTITUTIEI - 1. ROMANIA ESTE STAT NATIONAL - TOM-TOM -

Energico

Serban Nichifor

61 

66 *ff*  *mf*

71 

77  *f*

83 

89 

95 

101  *fff*

ODA CONSTITUTIEI - 2. SUVERAN SI INDEPENDENT - - GLOCKENSPIEL -

Cantabile

Serban Nichifor

ODA CONSTITUTIEI
- 3. UNITAR SI INDIVIZIBIL -
- CAMPANE -

Grandioso

Serban Nichifor

ȘERBAN NICHIFOR

ODĂ CONSTITUȚIEI

- 1. ROMÂNIA ESTE STAT NAȚIONAL**
- 2. SUVERAN ȘI INDEPENDENT**
- 3. UNITAR ȘI INDIVIZIBIL**

**Pianoforte ed Organo
(ossia elettronico)**

Copyright (c) 2024 by Serban Nichifor (SABAM)

ODA CONSTITUTIEI - 1. ROMANIA ESTE STAT NATIONAL - PIANO -

Energico

Serban Nichifor

♩ = 188
ff

6

11

16

21

25

29

33

37

42

47

51

55

59

64

69

73

78

83

88

93

98

101

ODA CONSTITUTIEI - 2. SUVERAN SI INDEPENDENT - - PIANO -

Cantabile

Serban Nichifor

♩ = 120

mp *p*

8vb

15

28

41

54

67

80

93

mp *f*

105

116

126

139

151

Measures 151-163. The right hand has a melody with some grace notes, and the left hand has a steady bass line.

164

177

Measures 177-188. The right hand has a melody with some grace notes, and the left hand has a steady bass line.

189

201

8vb

203

8vb

mp

217

8vb

ODA CONSTITUTIEI
- 3. UNITAR SI INDIVIZIBIL -
- ORGANO -

Grandioso

Serban Nichifor

♩ = 56

fff

smile

fff

6

11

16

21

rall

rall

ȘERBAN NICHIFOR

ODĂ CONSTITUȚIEI

- 1. ROMÂNIA ESTE STAT NAȚIONAL**
- 2. SUVERAN ȘI INDEPENDENT**
- 3. UNITAR ȘI INDIVIZIBIL**

Arpa

Copyright (c) 2024 by Șerban Nichifor (SABAM)

ODA CONSTITUTIEI - 1. ROMANIA ESTE STAT NATIONAL

Energico

- ARPA -

Serban Nichifor

33

37

42

C#, E natural

F#

Eb, Bb

47

51

C natural, F natural

55

59

64

E natural, F#

f

69

F natural

73

F#

78

83

G natural

F natural

88

F#

93

98

E natural

F natural

101

gliss

gliss

fff

Cantabile

ODA CONSTITUTIEI
- 2. SUVERAN SI INDEPENDENT -
- ARPA -

Serban Nichifor

62

72

84

100

115

128

136

149

162

181

192

206

218

ODA CONSTITUTIEI - 3. UNITAR SI INDIVIZIBIL - - ARPA -

Grandioso

Serban Nichifor

♩ = 56

fff

5

8

14

22

25

simile

rall

rall

ȘERBAN NICHIFOR

ODĂ CONSTITUȚIEI

- 1. ROMÂNIA ESTE STAT NAȚIONAL**
- 2. SUVERAN ȘI INDEPENDENT**
- 3. UNITAR ȘI INDIVIZIBIL**

Violini I

Copyright (c) 2024 by Șerban Nichifor (SABAM)

ODA CONSTITUTIEI - 1. ROMANIA ESTE STAT NATIONAL - VIOLINI I -

Energico

Serban Nichifor

65 *ff*

72

78

84 *div*

90 *unis*

99 *quasi gl* *fff*

ODA CONSTITUTIEI
- 2. SUVERAN SI INDEPENDENT -
- VIOLINI 1 -

Cantabile

Serban Nichifor

♩ = 120

30

31

mp

42

div

52

62

72

f *mf* ♩ = 180

82

92

8 *f*

107

p *div*

118 unis 7 mf div

132 unis ff

142 f

152 J = 160 J = 150 3 J = 140 J = 130 J = 120

160 J = 114 J = 110 J = 100 >

167 26

193 J = 80 J = 50 2 J = 40 J = 90 11 J = 70 J = 60 6

215 J = 50 5

ODA CONSTITUTIEI - 3. UNITAR SI INDIVIZIBIL - - VIOLINI I -

Grandioso

Serban Nichifor

ȘERBAN NICHIFOR

ODĂ CONSTITUȚIEI

- 1. ROMÂNIA ESTE STAT NAȚIONAL**
- 2. SUVERAN ȘI INDEPENDENT**
- 3. UNITAR ȘI INDIVIZIBIL**

Violini II

Copyright (c) 2024 by Șerban Nichifor (SABAM)

ODA CONSTITUTIEI - 1. ROMANIA ESTE STAT NATIONAL - VIOLINI II -

Energico

Serban Nichifor

♩ = 188

ff

7

13

19

26

32

43 *div*

50 *unis*

57

62 *ff* *f* *div*

69

78

87 *unis*

97 *fff*

ODA CONSTITUTIEI
- 2. SUVERAN SI INDEPENDENT -
- VIOLINI 2 -

Cantabile

Serban Nichifor

♩ = 120

22

mp

24

div

p

36

49

62

75

♩ = 180

f

unis

mp

84

93

mp

f

106 unis div

117

129 unis f

140 div

151 unis div

162 unis ff

177 10

193 11 6

215 5

ODA CONSTITUTIEI - 3. UNITAR SI INDIVIZIBIL - - VIOLINI II -

Grandioso

Serban Nichifor

♩ = 56 *div* *fff* *simile* 7 *div*

9 *fff*

19

21 *simile*

24 3 ♩ = 52 *rall* 3 ♩ = 96

30 ♩ = 70 *rall* ♩ = 44

ȘERBAN NICHIFOR

ODĂ CONSTITUȚIEI

- 1. ROMÂNIA ESTE STAT NAȚIONAL**
- 2. SUVERAN ȘI INDEPENDENT**
- 3. UNITAR ȘI INDIVIZIBIL**

Viole

Copyright (c) 2024 by Șerban Nichifor (SABAM)

ODA CONSTITUTIEI - 1. ROMANIA ESTE STAT NATIONAL - VIOLE -

Energico

Serban Nichifor

♩ = 188

ff

7

13

19

26

32

43 *div*

50 *unis*

57

ff

62 *div*

70

84 *unis*

94

99 *fff*

ODA CONSTITUTIEI - 2. SUVERAN SI INDEPENDENT - - VIOLE -

Cantabile

Serban Nichifor

$\text{♩} = 120$

14

mp

19

30

div

p

43

56

69

$\text{♩} = 180$

f

div mp

80

89

4

unis

mp

101

f

p

113 *p* **2** div

126 *mf* unis

138 *ff* *f* div

149 *f* = 160 *f* = 150 *f* = 140 *f* = 130 unis

159 *f* = 120 *f* = 114 *f* = 110 *f* = 100 *ff* div unis

170

180 **10** *mp* *f* = 80 *f* = 50 Rubato

196 *mp* **9** **6** *f* = 40 *f* = 90 *f* = 70 *f* = 60 Lontano

215 *f* = 50 **4** V-1991, rev. 7-III-2024

ODA CONSTITUTIEI - 3. UNITAR SI INDIVIZIBIL - - VIOLE -

Grandioso

Serban Nichifor

ȘERBAN NICHIFOR

ODĂ CONSTITUȚIEI

- 1. ROMÂNIA ESTE STAT NAȚIONAL**
- 2. SUVERAN ȘI INDEPENDENT**
- 3. UNITAR ȘI INDIVIZIBIL**

Celli e Bassi

Copyright (c) 2024 by Șerban Nichifor (SABAM)

ODA CONSTITUTIEI
- 1. ROMANIA ESTE STAT NATIONAL
- CELLI - BASSI -

Energico

Serban Nichifor

div
♩ = 188
ff

7

13

19

25

31

37

43

48

53  Musical notation for measures 53-57, featuring a continuous eighth-note pattern in the bass clef with accents (>) above each note.

58  Musical notation for measures 58-63, continuing the eighth-note pattern with accents (>) above each note.

64  Musical notation for measures 64-69, including dynamic markings *ff* and *f*, and accents (>) above notes.

70  Musical notation for measures 70-75, continuing the eighth-note pattern with accents (>) above notes.

76  Musical notation for measures 76-81, continuing the eighth-note pattern with accents (>) above notes.

82  Musical notation for measures 82-87, continuing the eighth-note pattern with accents (>) above notes.

88  Musical notation for measures 88-93, including accents (>) above notes and some slurs.

94  Musical notation for measures 94-98, including accents (>) above notes and slurs.

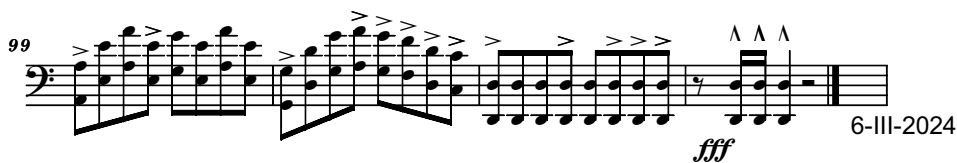
99  Musical notation for measures 99-100, including accents (>) above notes, slurs, and dynamic marking *fff*. The date 6-III-2024 is written at the end of the line.

ODA CONSTITUTIEI
- 2. SUVERAN SI INDEPENDENT -
- CELLI - BASSI -

Cantabile

Serban Nichifor

139 *ff* *f* $\text{♩} = 160$ $\text{♩} = 150$ $\text{♩} = 140$

148 $\text{♩} = 130$ $\text{♩} = 120$ $\text{♩} = 114$ $\text{♩} = 110$

157 $\text{♩} = 100$

166

167 **26**

193 $\text{♩} = 80$ $\text{♩} = 50$ $\text{♩} = 40$ $\text{♩} = 90$

207 $\text{♩} = 70$ $\text{♩} = 60$ $\text{♩} = 50$

8vb

ODA CONSTITUTIEI - 3. UNITAR SI INDIVIZIBIL - - CELLI - BASSI -

Grandioso

Serban Nichifor
