

Serban Nichifor

Compositeur, Interprete, Professeur

Roumanie, Bucarest

A propos de l'artiste

http://www.voxnovus.com/composer/Serban_Nichifor.htm

Qualification : PROFESSEUR DOCTEUR EN COMPOSITION ET MUSICOLOGIE

Sociétaire : SABAM - Code IPI artiste : I-000391194-0

Page artiste : https://www.free-scores.com/partitions_gratuites_serbannichifor.htm

A propos de la pièce

Titre : SYMPHONIE NO 13, "REVER"
[In Memory of my Mother Dr. Livia Nichifor]

Compositeur : Nichifor, Serban

Droit d'auteur : Copyright © Serban Nichifor

Editeur : Nichifor, Serban

Instrumentation : Electro acoustique

Style : Classique moderne

Serban Nichifor sur [free-scores.com](https://www.free-scores.com)

- écouter l'audio
- partager votre interprétation
- commenter la partition
- contacter l'artiste

SERBAN NICHIFOR

SYMPHONY XIII, *DREAMING*

Computer Music (2010-2020)

In memory of my mother Dr. Livia Nichifor

- 01. Prelude (2020) - *page 1* - 00:00 ;
- 02. Prelude (2010) - *page 2* - 04:27 ;
- 03. Eternity (2012) - *page 43* - 08:00 ;
- 04. Dreams I (2018) - *page 55* - 11:45 ;
- 05. Waves (2018) - *page 62* - 14:25 ;
- 06. Dreams II (2019) - *page 73* - 20:13 ;
- 07. Interlude - Blues (2020) - *page 146* - 26:30 ;
- 08. Prayer (2019) - *page 161* - 31:01 ;
- 09. Dreams III (2020) - *page 169* - 35:40 ;
- 10. Postlude (2020)- *page 170* - 39:41 ;

Duration: 43:13

Copyright (c) 2020 by Serban Nichifor (SABAM, UCMR-ADA)

Serban Nichifor: Prelude 27-XII-2020

Chords: C, Bb9, C/G, Ab9

Strings 90 Pad-Warm (Slow)

Guitar 25 Nylon String Guitar

Piano 5 Rhodes Electric Piano

Drums 26 Rap TR808 Drums

Bass 35 Picked Electric Bass

C/G G+ C F#7

C/G G+ C F#7

C/G G+ C F#7

C/G G+ C F#7

C Bb9 C/G Ab9

C Bb9 C/G Ab9

C Bb9 C/G Ab9

C Bb9 C/G Ab9

C Bb9 C/G Ab9

Tab

C/G G+ C6 C13

C/G G+ C6 C13

C/G G+ C6 C13

C/G G+ C6 C13

C/G G+ C6 C13

Chord progression: F Eb9 F/C Db9

Chords: F, Eb9, F/C, Db9

Chords: F, Eb9, F/C, Db9

Chords: F, Eb9, F/C, Db9

Chords: F, Eb9, F/C, Db9

Chords: F, Eb9, F/C, Db9

F/C C+ F6 B7

F/C C+ F6 B7

F/C C+ F6 B7

F/C C+ F6 B7

F/C C+ F6 B7

F/C C+ F6 B7

F Eb9 F/C Db9

F Eb9 F/C Db9

Tab 1 2 1 1 2 1 0 2 12 8 3 12 8 3 12 8 3 12 8 3 12 8 3 1 0 0 0 1 2 4

F Eb9 F/C Db9

F Eb9 F/C Db9

Tab 1 3 6 6 8 8 8 8 9 9

Bb Bbm6 FMaj7 F9

Bb Bbm6 FMaj7 F9

Bb Bbm6 FMaj7 F9

Bb Bbm6 FMaj7 F9

Bb Bbm6 FMaj7 F9

Bb Eb9 F/C E/C Eb/C Bb6/C C9

Bb Eb9 F/C E/C Eb/C Bb6/C C9

Tab 3 3 3 3 3 3 1 2 3 2 0 1 0 1 0 0 4 3 0 3 3 0 2

Bb Eb9 F/C E/C Eb/C Bb6/C C9

Bb Eb9 F/C E/C Eb/C Bb6/C C9

Bb Eb9 F/C E/C Eb/C Bb6/C C9

Tab 6 6 6 6 8 3 3 3 3

Bb Eb9 F/C E/C Eb/C Bb6/C C9

F Eb9 F/C Db9

F Eb9 F/C Db9

Tab 1 2 1 1 5 1 6 3 1 2 2 0 1 2 1 1 2 1 0 0 1 0 1 4

F Eb9 F/C Db9

F Eb9 F/C Db9

Tab 1 6 6 8 8 9 9 11

F/C C+ F6 B7

F/C C+ F6 B7

F/C C+ F6 B7

F/C C+ F6 B7

F/C C+ F6 B7

Chord progression: F Eb9 F/C Db9

System 1: F (1-2-3-4), Eb9 (6-3-1-2), F/C (1-2-3-4), Db9 (0-1-0-1)

System 2: F (1-2-3-4), Eb9 (6-3-1-2), F/C (1-2-3-4), Db9 (0-1-0-1)

System 3: F (1-2-3-4), Eb9 (6-3-1-2), F/C (1-2-3-4), Db9 (0-1-0-1)

System 4: F (1-2-3-4), Eb9 (6-3-1-2), F/C (1-2-3-4), Db9 (0-1-0-1)

| | | | | |
|-----|----|----|--------|----|
| F/C | C+ | F6 | Bdim/G | G7 |
|-----|----|----|--------|----|

| | | | | |
|-----|----|----|--------|----|
| F/C | C+ | F6 | Bdim/G | G7 |
|-----|----|----|--------|----|

| | | | | |
|-----|----|----|--------|----|
| F/C | C+ | F6 | Bdim/G | G7 |
|-----|----|----|--------|----|

| | | | | |
|-----|----|----|--------|----|
| F/C | C+ | F6 | Bdim/G | G7 |
|-----|----|----|--------|----|

C

C

Tab

C

C

Tab

PRELUDE

Serban Nichifor
2010 (rev. 2020)

Dolce

Midi11

Midi5

Midi5

Midi102

Midi102

Midi102

Midi102

Midi1

Midi11

Midi5

Midi5

Midi102

Midi102

Midi102

Midi102

Midi102

Midi1

mp

5 6

Midi11

Midi5

Midi5

Midi102

Midi102

Midi102

Midi102

Midi1

Midi11

Midi5

Midi5

Midi102

Midi102

Midi102

Midi102

Midi1

9

10

mf

mp

Midi11
Midi5
Midi5
Midi102
Midi102
Midi102
Midi102
Midi1

11 12

Midi11

Midi5

Midi5

Midi102

Midi102

Midi102

Midi102

Midi1

mp

13

14

Midi11

Midi5

Midi5

Midi102

Midi102

Midi102

Midi102

Midi1

15

16

Midi11

Midi5

Midi5

Midi102

Midi102

Midi102

Midi102

Midi1

17

18

mf

Midi11

Midi5

Midi5

Midi102

Midi102

Midi102

Midi102

Midi1

19

20

Midi11

Midi5

Midi5

Midi102

Midi102

Midi102

Midi102

Midi102

Midi1

21

22

Midi11
Midi5
Midi5
Midi102
Midi102
Midi102
Midi102
Midi1

23 24

Midi11

Midi5

Midi5

Midi102

Midi102

Midi102

Midi102

Midi1

25

26

Midi11

Midi5

Midi5

Midi102

Midi102

Midi102

Midi102

Midi1

27

28

Midi11

Midi5

Midi5

Midi102

Midi102

Midi102

Midi102

Midi102

Midi1

29

30

3

3

3

3

6

6

6

6

mp

Midi11

Midi5

Midi5

Midi102

Midi102

Midi102

Midi102

Midi1

31

3

3

3

3

6

6

6

6

Midi11

Midi5

Midi5

Midi102

Midi102

Midi102

Midi102

Midi1

32

3

3

3

3

6

6

6

6

Midi11

Midi5

Midi5

Midi102

Midi102

Midi102

Midi102

Midi1

Midi11
Midi5
Midi5
Midi102
Midi102
Midi102
Midi102
Midi1

6 6 6 6

Midi11

Midi5

Midi5

Midi102

Midi102

Midi102

Midi102

Midi102

Midi1

35

6

6

6

6

Midi11

Midi5

Midi5

Midi102

Midi102

Midi102

Midi102

Midi102

Midi1

36

6

6

6

6

Midi11
Midi5
Midi5
Midi102
Midi102
Midi102
Midi102
Midi1

37 38 39

6 6 6 6

mp

Midi11
Midi5
Midi5
Midi102
Midi102
Midi102
Midi102
Midi1

70 41 42 3 3 3 3

mp

p

mp

Midi11 *poco a poco precipitando*

Midi5 *mf*

Midi102 *mf*

Midi1 *mp*

Midi11

Midi5

Midi5

Midi102

Midi102

Midi102

Midi102

Midi102

Midi1

mf

mf

f

mf

mf

mf

mf

mf

3

3

3

3

3

$\text{♩} = 78$

$\text{♩} = 100$

$\text{♩} = 120$

3

Sub. Grave

Midi11

$\frac{3}{4}$ 140 *f* *3* $\frac{3}{4}$ 160 *3* $\frac{3}{8}$ 60 *49*

Midi5

f *mp* *calando*

Midi5

f

Midi102

p

Midi102

mf *mp* *p*

Midi102

f *mp* *p*

Midi102

ff *f* *3* *3*

Midi1

mf

50 $\text{♩} = 40$ 51 52 53

Midi11

Midi5

Midi5

Midi102

Midi102

Midi102

Midi102

Midi102

Midi1

mf *mf* *mp*

2010, rev. 29-VI-2020

Eternity (I), Venus Transit

43/184

1/12

Serban Nichifor

34 Finger Electric Bass

Staff 1: Dm11, DMaj7, Dm9, DMaj9

Staff 2: Dm11, Fm11, Em9, C#m7

Staff 3: Em11, C#m11, Dm11, DMaj7

Staff 4: Dm11, DMaj9, F#9sus, A9sus

Staff 5: Ab9sus, B9sus, Dm13, B9sus

Staff 6: Dm11, Eb9sus, Em9, C#m7

Staff 7: Em11, Fm11, F#m13, Dm11, DMaj7

Staff 8: Dm9, DMaj9, Dm11, Fm11

Staff 9: Em9, C#m7, Em11, C#m11

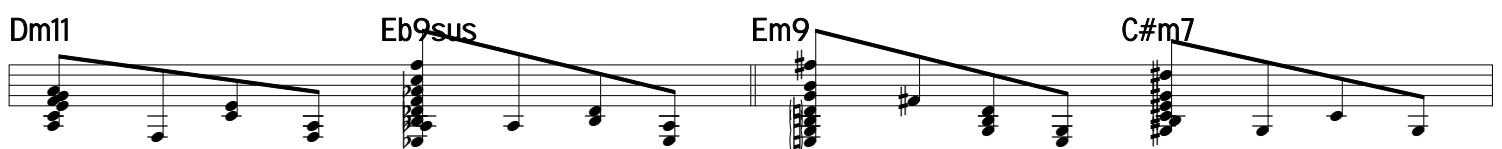
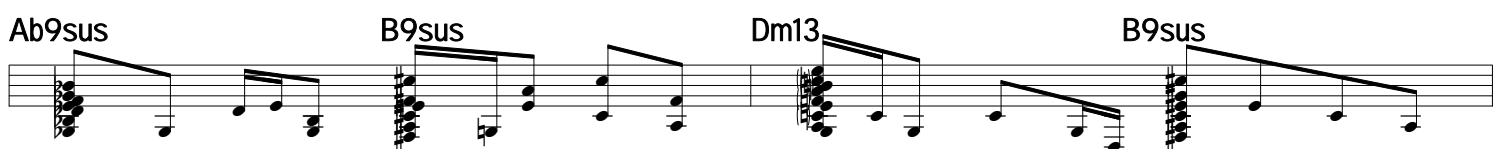
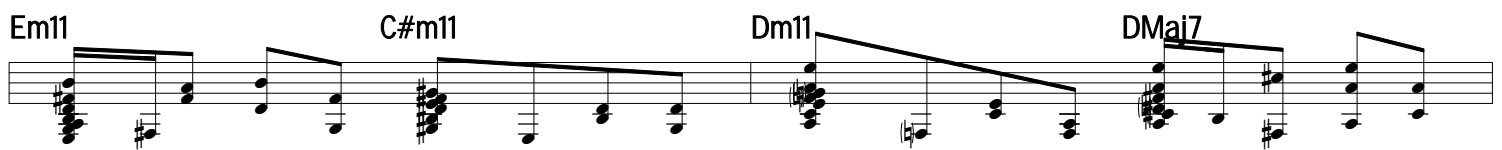
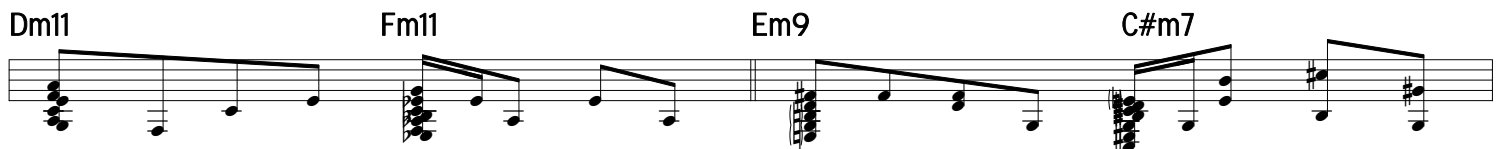
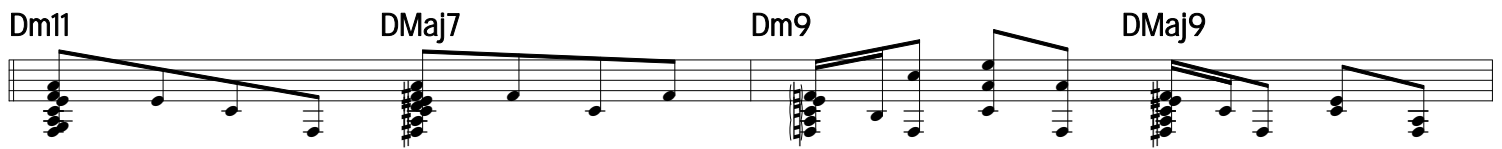
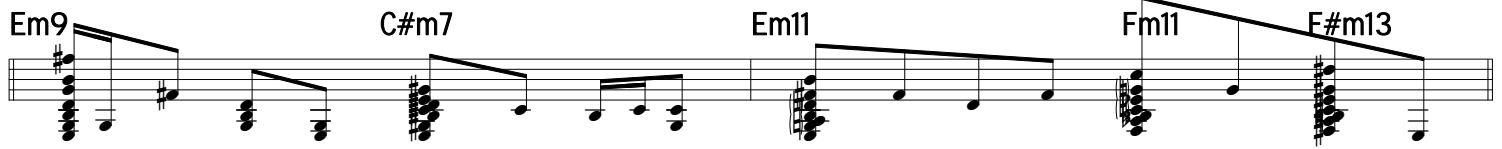
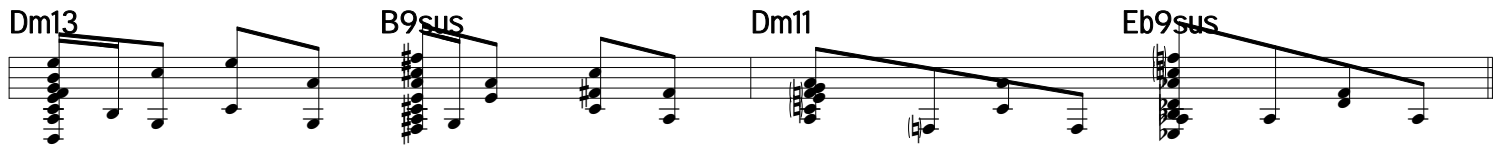
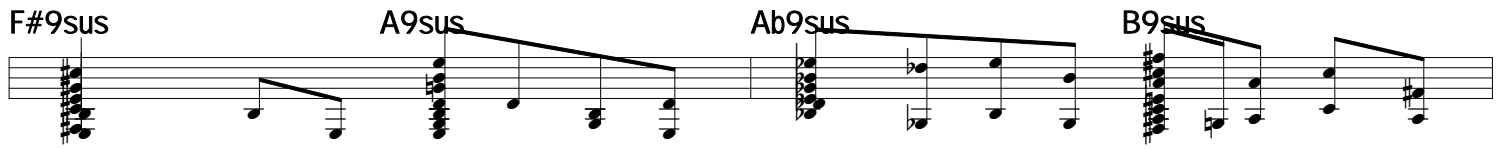

Em11 Fm11 F#m13

F#m13

Eternity (I), Venus Transit

In Memory of LIANA ALEXANDRA

SERBAN NICHIFOR

$\text{♩} = 45$

Piano (BB)

Piano (BB)

Piano (BB)

Guitar (BB)

Guitar (BB)

Guitar (BB)

Guitar (BB)

Strings (BB)

Strings (BB)

Bass (BB)

6

Piano (BB)

Piano (BB)

Piano (BB)

Guitar (BB)

Guitar (BB)

Guitar (BB)

Guitar (BB)

Strings (BB)

Strings (BB)

Bass (BB)

11

15

20

25

Piano (BB)

Piano (BB)

Piano (BB)

Guitar (BB)

Guitar (BB)

Guitar (BB)

Guitar (BB)

Strings (BB)

Strings (BB)

Bass (BB)

30

Piano (BB)

Piano (BB)

Piano (BB)

Guitar (BB)

Guitar (BB)

Guitar (BB)

Guitar (BB)

Strings (BB)

Strings (BB)

Bass (BB)

35

Piano (BB)

Piano (BB)

Piano (BB)

Guitar (BB)

Guitar (BB)

Guitar (BB)

Guitar (BB)

Strings (BB)

Strings (BB)

Bass (BB)

39

Bucharest, June 7, 2012

In Memory of my very dear Mother Dr. Livia Nichifor

Dolce e Lontano

DREAMS (1)

Serban Nichifor

M97FX1 *mp*

M115SteelDr *mp*

M6ChorPn

M97FX1

M65SoprSax

M52SynthStr2 *mp*

M50StrEns2

M50StrEns2

6

M97FX1

M115SteelDr

M6ChorPn

M97FX1

M65SoprSax

M52SynthStr2

M50StrEns2

M50StrEns2

mf

11

M97FX1

M115SteelDr

M6ChorPn

M97FX1

M65SoprSax

M52SynthStr2

M50StrEns2

M50StrEns2

16

M97FX1

M115SteelDr

M6ChorPn

M97FX1

M65SoprSax

M52SynthStr2

M50StrEns2

M50StrEns2

ff

mf

21

M97FX1

M115SteelDr

M6ChorPn

M97FX1

M65SoprSax

M52SynthStr2

M50StrEns2

M50StrEns2

25

M97FX1

M115SteelDr

M6ChorPn

M97FX1

M65SoprSax

M52SynthStr2

M50StrEns2

M50StrEns2

mf

30

M97FX1

M115SteelDr

M6ChorPn

M97FX1

M65SoprSax

M52SynthStr2

M50StrEns2

M50StrEns2

35

M97FX1

M115SteelDr

M6ChorPn

M97FX1

M65SoprSax

M52SynthStr2

M50StrEns2

M50StrEns2

40

M97FX1

M115SteelDr

M6ChorPn

M97FX1

M65SoprSax

M52SynthStr2

M50StrEns2

M50StrEns2

45

M97FX1

M115SteelDr

M6ChorPn

M97FX1

M65SoprSax

M52SynthStr2

M50StrEns2

M50StrEns2

f

49

M97FX1

M115SteelDr

M6ChorPn

M97FX1

M65SoprSax

M52SynthStr2

M50StrEns2

M50StrEns2

♩ = 80

♩ = 70

5/4 $\text{♩} = 60$ $\text{♩} = 50$ $\text{♩} = 40$ 

M97FX1

M115SteelDr

M6ChorPn

M97FX1

M65SoprSax

M52SynthStr2

M50StrEns2

M50StrEns2

29-VIII-2018

To my Holy Mother WAVES for Flute and Piano

62/184

Serban Nichifor

Malinconico, Quasi Elegia

$\text{♩} = 70$

mf cantabile sempre in rilievo

ostinato, come le onde - sempre dolce, semplice e scorrevole

mf simile

4

6

9

11

12

74

Poco Piu Animato

14

16

17

$\text{♩} = 78$

Sempre Piu Animato

mf

19

mf

23

mf

♩ = 84

accelerando

27

♩ = 88

♩ = 94

mf

30

sempre accelerando

33

$\text{♩} = 98$ $\text{♩} = 102$ $\text{♩} = 106$

36

$\text{♩} = 112$ *f* *f* *f*

Appassionato

sempre accelerando

38 $\text{♩} = 116$ $\text{♩} = 120$ $\text{♩} = 124$

41 $\text{♩} = 128$ $\text{♩} = 132$

43 $\text{♩} = 100$ $\text{♩} = 80$ *mf*

molto rall.

46 $\text{♩} = 70$

Tempo I - Dolce e Semplice

48

mf

50

mf

52

55

57

60

63

66

$\text{♩} = 60$ $\text{♩} = 65$ $\text{♩} = 70$

rallentando *mp* poco a poco crescendo ed accelerando

Marcato

mp

71 $\text{♩} = 75$ $\text{♩} = 80$ $\text{♩} = 85$ $\text{♩} = 90$

mf

mf

mf

77 $\text{♩} = 100$ $\text{♩} = 110$ $\text{♩} = 120$ $\text{♩} = 130$ $\text{♩} = 140$

f

f

f

83 $\text{♩} = 150$ $\text{♩} = 160$ $\text{♩} = 170$ $\text{♩} = 180$ $\text{♩} = 190$

ff

ff

ff

88 $\text{♩} = 200$

fff

fff

fff

93

fff

fff

fff

28-III-2016

Dreams II

73/184

Serban Nichifor

Country Gospel Waltz

F6

- System 1:** Strings (26 Acoustic Guitar) and Tab. The strings play a series of chords and moving lines. The guitar tab shows fret numbers 6, 7, 6, 7, 6.
- System 2:** Guitar (28 Clean Electric Guit) and Tab. The guitar plays a clean electric sound with a series of chords and moving lines. The guitar tab shows fret numbers 6, 7, 6.
- System 3:** Piano (1 Acoustic Piano). The piano part is written in both treble and bass clefs, featuring a series of chords and moving lines.
- System 4:** Drums (33 Jazz Drums). The drums part is written in both treble and bass clefs, featuring a series of chords and moving lines.
- System 5:** Bass (34 Finger Electric Bass) and Tab. The bass part is written in both treble and bass clefs, featuring a series of chords and moving lines. The guitar tab shows fret numbers 1, 5, 3, 2, 3, 5, 3.

2019 by Serban Nichifor (SABAM, UCMR-ADA)

F7 F9 B9

Bb7

C9

Db7 C7 C9 C7

F6 F69

Db9 C9 Gb9

Tab

4 3 4 4 4

7 8 8 9 9

4 4 4 3 2

3 3 3 3 2

4 3 3 2

F6

F7 F9 B9

6 8 7 6

6 7 8 6

1 5 3 2

Bb7

Bbm/Eb Eb9 Bbm/Eb

Tab

Tab

Tab

Tab

F6/C

Db9 Db9sus Db7 C9 C9sus

F6

F7 F9 B9

Bb6

Eb7 **Ebm7/Ab**

F^{Maj}7

F69

F9sus

F9

B7

Bb6 Bb69

Ebm9

Ebm9/Ab

FMaj7/C D7 D7/G#

G9 Db9 C9 C9sus Gb9

F6

F7

F9

B9

Bb7

100/184

Ab7 **G7** **G9sus** **Db9**

C9

Db7 C7 C9 C7

F6

F69

Db9 C9 Gb9

F6

F7 F9 B9

Bb7

Bbm/Eb Eb9 Bbm/Eb

F6/C

Db9 Db9sus Db7 C9 C9sus

Tab

Tab

Tab

Tab

Tab

F6

F7 F9 B9

Bb6

Eb7 **Ebm7/Ab**

FMaj7

F69

F9sus F9 B7

Bb6

Bb69

Ebm9

Ebm9/Ab

G9 Db9 C9 C9sus Gb9

Tab

Tab

Tab

Tab

Tab

F6

F7 F9 B9

5-13 4 5-13 13 8 8 7 6 7 7 6 6

4-3 4-3 2-1 3 8 8 7 6 7 7 6 6

8 8 7 6 7 7 6 6

5 3 2

Bb7

Chord changes are indicated above the first system:

- Ab7** (Ab major 7th): Measures 1-3.
- G7** (G major 7th): Measures 4-5.
- G9sus** (G dominant 9th suspended): Measures 6-7.
- Db9** (Db dominant 9th): Measures 8-9.

The tablature and bass line provide specific fingering and rhythmic patterns for the guitar and bass.

C9

Db7 C7 C9 C7

Tab

Tab

Tab

Tab

F6

F69

Db9 C9 Gb9

F6

F7 F9 B9

Bb7

Bbm/Eb Eb9 Bbm/Eb

F6/C

Db9 Db9sus Db7 C9 C9sus

Tab

Tab

Tab

Tab

Tab

F6

F7 F9 B9

Bb6

Eb7 **Ebm7/Ab**

FMaj7

F69

F9sus

F9

B7

Bb6

Bb69

Ebm9

Ebm9/Ab

F^{Maj}7/C

D7

D7/G[#]

G9 Db9 C9 C9sus Gb9

Tab

Tab

Tab

Tab

Tab

F2 F6

Serban Nichifor: Blues 27-XII-2020

Chords: C, Bb9, C/G, Ab9

19 Strings Rock Organ

28 Guitar Clean Electric Guit

33 Piano Acoustic Piano

34 Drums Jazz Drums

34 Bass Finger Electric Bass

- System 1:**
 - Chords: C/G, G+, C, F#7
 - Melody: Four measures of whole notes corresponding to the chords.
 - Bass: Four measures of whole notes corresponding to the chords.
- System 2:**
 - Chords: C/G, G+, C, F#7
 - Melody: Four measures of whole notes corresponding to the chords.
 - Bass: Four measures of whole notes corresponding to the chords.
- System 3:**
 - Chords: C/G, G+, C, F#7
 - Melody: Four measures of eighth-note patterns with triplets. The first measure has two triplet groups, the second has one, and the last two have one each.
 - Bass: Four measures of eighth-note patterns with triplets. The first measure has two triplet groups, the second has one, and the last two have one each.
- System 4:**
 - Chords: C/G, G+, C, F#7
 - Melody: Four measures of whole notes corresponding to the chords.
 - Bass: Four measures of eighth-note patterns with triplets. The first measure has two triplet groups, the second has one, and the last two have one each.

F/C **C+** **F6** **B7**

F/C **C+** **F6** **B7**

F/C **C+** **F6** **B7**

F/C **C+** **F6** **B7**

F/C **C+** **F6** **B7**

F/C **C+** **F6** **B7**

F/C **C+** **F6** **B7**

System 1: Shows chord diagrams for F, Eb9, F/C, and Db9.

F/C **C+** **F6** **F13**

F/C **C+** **F6** **F13**

F/C **C+** **F6** **F13**

F/C **C+** **F6** **F13**

F/C **C+** **F6** **F13**

F/C **C+** **F6** **F13**

F/C **C+** **F6** **F13**

Bb **Bbm6** **FMaj7** **F9**

Bb **Bbm6** **FMaj7** **F9**

Bb **Bbm6** **FMaj7** **F9**

Bb **Bbm6** **FMaj7** **F9**

Bb **Bbm6** **FMaj7** **F9**

Chord progression: Bb Eb9 F/C E/C Eb/C Bb6/C C9

Chord progression: Bb Eb9 F/C E/C Eb/C Bb6/C C9

Chord progression: Bb Eb9 F/C E/C Eb/C Bb6/C C9

Chord progression: Bb Eb9 F/C E/C Eb/C Bb6/C C9

Chord progression: Bb Eb9 F/C E/C Eb/C Bb6/C C9

Chord progression: Bb Eb9 F/C E/C Eb/C Bb6/C C9

F/C **C+** **F6** **B7**

F/C **C+** **F6** **B7**

F/C **C+** **F6** **B7**

F/C **C+** **F6** **B7**

F/C **C+** **F6** **B7**

F/C **C+** **F6** **B7**

F/C **C+** **F6** **B7**

F/C **C+** **F6** **B7**

F/C **C+** **F6** **B7**

Chord progression: F Eb9 F/C Db9

- System 1:** Shows chord diagrams for F, Eb9, F/C, and Db9.
- System 2:** Shows the guitar part with fret numbers (10, 6, 5, 9) and the bass part with rests.
- System 3:** Shows a melodic line for guitar with triplets and a bass line with chords.

F/C **C+** **F6** **Bdim/G** **G7**

F/C **C+** **F6** **Bdim/G** **G7**

F/C **C+** **F6** **Bdim/G** **G7**

F/C **C+** **F6** **Bdim/G** **G7**

F/C **C+** **F6** **Bdim/G** **G7**

To viola virtuoso Cornelia Petroiu

PRAYER

Serban Nichifor

Pioso ardente

for viola and piano

System 1: The viola part starts with a rest, followed by a melodic line marked *f* (forte) and *simile*. The piano part consists of a steady accompaniment of chords in the right hand and rests in the left hand, marked *mf* (mezzo-forte) and *in 8*.

System 2: The viola part continues with a melodic line. The piano part continues with the same accompaniment.

8

f

11

f

13

poco a poco animando f

$\text{♪} = 72$ $\text{♪} = 74$ $\text{♪} = 76$

15 $\text{♩} = 78$ - $\text{♩} = 80$ - $\text{♩} = 84$ - $\text{♩} = 86$ *3*

17 $\text{♩} = 88$ - $\text{♩} = 90$

18 $\text{♩} = 92$ - $\text{♩} = 94$ - $\text{♩} = 96$ - *Appassionato*

20

5 6

21

$\text{♩} = 90$ $\text{♩} = 88$ $\text{♩} = 84$ $\text{♩} = 80$ $\text{♩} = 76$ $\text{♩} = 72$

molto allargando

23

Tempo I

$\text{♩} = 70$

mf

p

mf

25

27 $\text{♩} = 90$ Sub. Animato

29

31

33

35

37

mf

mf

mf

39

41

42 *allargando* $\text{♩} = 84$ $\text{♩} = 80$

f *ff* *disperato*

44 *poco a poco calando* $\text{♩} = 70$ $\text{♩} = 64$ $\text{♩} = 58$

f *mf*

46 $\text{♩} = 44$ $\text{♩} = 40$

mf *mf*

18-21 - VIII - 2019

In Memory of My Mother Dr. Livia Nichifor
DREAMS (III)

Lontano e Dolce

for Piano

Serban Nichifor

28-IX-2020

Serban Nichifor: Postlude 27-XII-2020

C Bb9 C/G Ab9

Strings 50 Slow Strings

C Bb9 C/G Ab9

Guitar 91 Pad-Poly Synth

Tab

C Bb9 C/G Ab9

Piano 2 Bright Piano

C Bb9 C/G Ab9

Drums 33 Jazz Drums

C Bb9 C/G Ab9

Tab

Bass 34 Finger Electric Bass

C/G G+ C F#7

C/G G+ C F#7

Tab

C/G G+ C F#7

C/G G+ C F#7

Tab

C/G G+ C F#7

Tab

C Bb9 C/G Ab9

C Bb9 C/G Ab9

3 3 3 3 3 1 1 1 1 1 3 3 3 3 3 4 4 4 4 4

C Bb9 C/G Ab9

C Bb9 C/G Ab9

C Bb9 C/G Ab9

C Bb9 C/G Ab9

3 5 3 4

C/G G+ C6 C13

C/G G+ C6 C13

Tab

C/G G+ C6 C13

C/G G+ C6 C13

Tab

C/G G+ C6 C13

Tab

Chord progression: F Eb9 F/C Db9

F/C C+ F6 B7

F/C C+ F6 B7

Tab

F/C C+ F6 B7

F/C C+ F6 B7

F/C C+ F6 B7

Tab

F Eb9 F/C Db9

F Eb9 F/C Db9

F Eb9 F/C Db9

F Eb9 F/C Db9

F Eb9 F/C Db9

F Eb9 F/C Db9

F/C C+ F6 F13

F/C C+ F6 F13

Tab

F/C C+ F6 F13

F/C C+ F6 F13

F/C C+ F6 F13

Tab

| | | | | |
|--|-----------|-------------|--------------|-----------|
| | Bb | Bbm6 | FMaj7 | F9 |
| | | | | |
| | Bb | Bbm6 | FMaj7 | F9 |
| | | | | |
| | | | | |
| | Bb | Bbm6 | FMaj7 | F9 |
| | | | | |
| | | | | |
| | Bb | Bbm6 | FMaj7 | F9 |
| | | | | |
| | | | | |
| | Bb | Bbm6 | FMaj7 | F9 |
| | | | | |
| | | | | |

Bb Eb9 F/C E/C Eb/C Bb6/C C9

Bb Eb9 F/C E/C Eb/C Bb6/C C9

Tab

Bb Eb9 F/C E/C Eb/C Bb6/C C9

Bb Eb9 F/C E/C Eb/C Bb6/C C9

Bb Eb9 F/C E/C Eb/C Bb6/C C9

Bb Eb9 F/C E/C Eb/C Bb6/C C9

Tab

F
Eb9
F/C
Db9

F
Eb9
F/C
Db9

F
Eb9
F/C
Db9

F
Eb9
F/C
Db9

F
Eb9
F/C
Db9

F
Eb9
F/C
Db9

F/C
C+
F6
B7

F/C
C+
F6
B7

F/C
C+
F6
B7

F/C
C+
F6
B7

F/C
C+
F6
B7

F/C
C+
F6
B7

F/C
C+
F6
B7

Chord progression: F Eb9 F/C Db9

F/C C+ F6 Bdim/G G7

F/C C+ F6 Bdim/G G7

F/C C+ F6 Bdim/G G7

F/C C+ F6 Bdim/G G7

F/C C+ F6 Bdim/G G7

F/C C+ F6 Bdim/G G7

C

C

Tab 2 0 1 2 3

C

C

C

Tab 3