

Jacob Munk Nielsen

Danemark

Saxtet (Four rhythmic pieces)

A propos de l'artiste

Jacob Munk Nielsen danish saxophone player, composer and music teacher. He has over the years played in many different bandconstellations and genres. He has amongst others worked with The Nazarenes, Roots Harmonics Band, Earl Sixteen, Lutan Fyah, Miami and UPS. He has over the years released several albums and many musicsheet arrangements for different musical ensembles and in a variety of styles.

Qualification : University

Sociétaire : KODA - Code IPI artiste : 288985483

Page artiste : https://www.free-scores.com/partitions_gratuites_mrsoundlab.htm

A propos de la pièce

Titre : Saxtet
[Four rhythmic pieces]
Compositeur : Nielsen, Jacob Munk
Arrangeur : Nielsen, Jacob Munk
Droit d'auteur : Copyright © Jacob Munk Nielsen
Editeur : Nielsen, Jacob Munk
Instrumentation : Quatuor de saxophones
Style : Jazz

Jacob Munk Nielsen sur [free-scores.com](https://www.free-scores.com)

LICENCE

Cette partition nécessite une autorisation :

- pour les représentations publiques
- pour l'utilisation par les professeurs

S'acquies de cette licence sur :

<https://www.free-scores.com/licence?p=aQPu59XuU4>

- écouter l'audio
- partager votre interprétation
- commenter la partition
- s'acquies de la licence
- contacter l'artiste

Interdiction de diffusion sur d'autres sites Web.

SAXTET

**Four rhythmic pieces for
soprano-, alto-, tenor-
and baritonsaxophone**

Jacob Munk Nielsen

Saxtet

This book contains four rhythmic pieces for saxophone quartet, I wrote when I was teaching a group of advanced saxophone students. Each piece comes with a lead sheet with chords for piano and individual parts for soprano-, alto-, tenor- and baritone saxophone. The solo parts are intended to be played as written or freely over the chord progression. The four pieces are;

Sos, main theme with precise phrasing, then into another theme working around the Morse code for SOS, and into a third funky part with inlaid solo over two Chords.

Song for Julie, melodic theme being moved around in the voices. Inlaid solo part.

Floating upstream, a piece where the melodic material gradually gets complicated around the melody, while there is an 'unbalanced' feeling of pulse. Inlaid solo part.

Circus princess, a piece where the main theme is being worked in terms of melodic phrasing. It has a melodic different B-part and changing time signatures.

For feedback or more info; mail@munkjazz.com

I hope they are useful to you. Enjoy!

Jacob Munk Nielsen

S.o.S

Comp. & arr.
Jacob Munk Nielsen

$\text{♩} = 140$ $E\flat/g$ F/a $B\flat$ $E\flat/g$ F/a $B\flat$ $F\sharp_{2}\text{sus}4/e\flat$ $F\text{sus}4$ $E\flat\text{sus}4/a\flat$

soprano *mf*

alto *mf*

tenor *mf*

bariton *mf*

6

soprano

alto

tenor

bariton

12

soprano

alto

tenor

bariton

17

soprano

alto

tenor

bariton

21

soprano

alto

tenor

bariton

Bb7

26

soprano

alto

tenor

bariton

Eb/g F/a Bb Eb/g F/a Bb F2sus4/eb Fsus4 Ebsus4/ab

2.

2.

2.

31

soprano

alto

tenor

bariton

G \flat 7

A \flat 7

Funky

36

soprano

alto

tenor

bariton

G \flat 7

A \flat 7

40

soprano

alto

tenor

bariton

G \flat 7

A \flat 7

f

44

soprano

alto

tenor

bariton

Gb7

Ab7

48

soprano

alto

tenor

bariton

Gb7

Ab7

Solo

mf

f

Eb7

F7

52

soprano

alto

tenor

bariton

Gb7

Ab7

Eb7

F7

56

soprano

alto

tenor

bariton

G \flat 7

E \flat 7

A \flat 7

F7

60

soprano

alto

tenor

bariton

G \flat 7

E \flat 7

A \flat 7

F7

64

soprano

alto

tenor

bariton

G \flat 7

E \flat 7

A \flat 7

F7

68

soprano

alto

tenor

bariton

G \flat 7

E \flat 7

A \flat 7

F7

72

soprano

alto

tenor

bariton

G \flat 7

E \flat 7

A \flat 7

F7

76

soprano

alto

tenor

bariton

G \flat 7

E \flat 7

A \flat 7

F7

80

soprano

alto

tenor

bariton

Solo end

Solo

mf

f

G \flat 7

A \flat 7

B \flat 7

84

soprano

alto

tenor

bariton

mf

f

G \flat 7

A \flat 7

B \flat 7

88

soprano

alto

tenor

bariton

G \flat 7

A \flat 7

B \flat 7

92

soprano

alto

tenor

bariton

G \flat 7

A \flat 7

A \flat 7

B \flat 7

96

soprano

alto

tenor

bariton

G \flat 7

A \flat 7

A \flat 7

B \flat 7

100

soprano

alto

tenor

bariton

G \flat 7

A \flat 7

A \flat 7

B \flat 7

104

soprano

alto

tenor

bariton

G \flat 7

A \flat 7

A \flat 7

B \flat 7

108

soprano

alto

tenor

bariton

G \flat 7

A \flat 7

Solo end

mf

112

soprano

alto

tenor

bariton

D \flat sus4/g \flat

Bsus4/g \flat

A \flat

G \flat /a \flat

117 $D\flat$ sus4/g \flat $B\flat$ sus4/g \flat $B\flat$ /g \flat $E\flat$ /g F/a $B\flat$ $E\flat$ /g F/a $B\flat$

soprano *f*

alto *f* 1

tenor *f* 1

bariton *f* 1

122 F sus4/e \flat F sus4 $E\flat$ sus4/a \flat

soprano

alto 2.

tenor 2.

bariton 2.

S.o.S

Comp. & arr.
Jacob Munk Nielsen

mf

5 $F_{2}^{sus4}/e\flat$ F^{sus4} $E\flat^{sus4}/a\flat$

11

17

22 $B\flat 7$ $E\flat/g$ F/a

27 $B\flat$ $E\flat/g$ F/a $B\flat$ $F_{2}^{sus4}/e\flat$ F^{sus4} $E\flat^{sus4}/a\flat$

32 $G\flat 7$ $A\flat 7$

37 $G\flat 7$ $A\flat 7$ $G\flat 7$ *f*

2

42 $A\flat 7$ $G\flat 7$

47 $A\flat 7$ $G\flat 7$ $A\flat 7$
mf

52 $G\flat 7$ $A\flat 7$

57 $G\flat 7$ $A\flat 7$ $G\flat 7$

62 $A\flat 7$ $G\flat 7$

67 $A\flat 7$ $G\flat 7$ $A\flat 7$

72 $G\flat 7$ $A\flat 7$

77 $G\flat 7$ $A\flat 7$ $G\flat 7$

82 $A\flat 7$ $G\flat 7$

87 $A\flat 7$ $G\flat 7$ $A\flat 7$

92 $G\flat 7$ $A\flat 7$

97 $G\flat 7$ $A\flat 7$ $G\flat 7$

102 $A\flat 7$ $G\flat 7$

107 $A\flat 7$ $G\flat 7$ $A\flat 7$

112 $D\flat sus4/g\flat$ $B\flat sus4/g\flat$ $A\flat$ $G\flat/ab$ $D\flat sus4/g\flat$ $B\flat sus4/g\flat$

118 $B\flat/g\flat$ $E\flat/g$ F/a $B\flat$ $E\flat/g$ F/a $B\flat$

f

122 $F\sharp sus4/e\flat$ $F\sharp sus4$ $E\flat\sharp sus4/a\flat$

S.o.S

Comp. & arr.
Jacob Munk Nielsen

2

45 Solo Eb7
f

50 F7 Eb7

55 F7 Eb7 F7

60 Eb7 F7

65 Eb7 F7

69 Eb7 F7

73 Eb7 F7

77 Eb7 F7 Solo end
mf

82

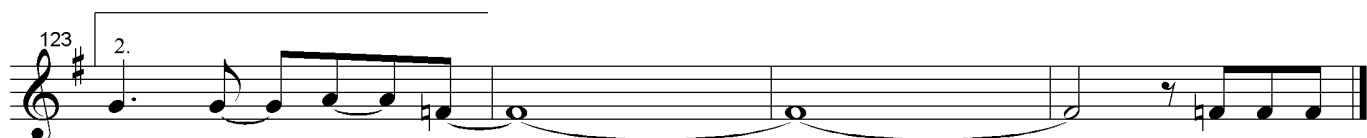
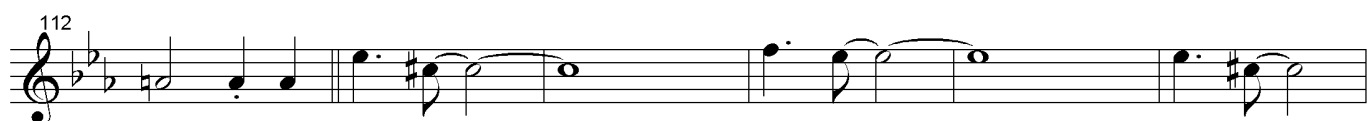

S.o.S

Comp. & arr.
Jacob Munk Nielsen

2

46

51

56

61

66

71

76

81 Solo *f* Ab7 Bb7

85 Ab7 Bb7 Ab7

90 B \flat 7 A \flat 7 3

95 B \flat 7 A \flat 7

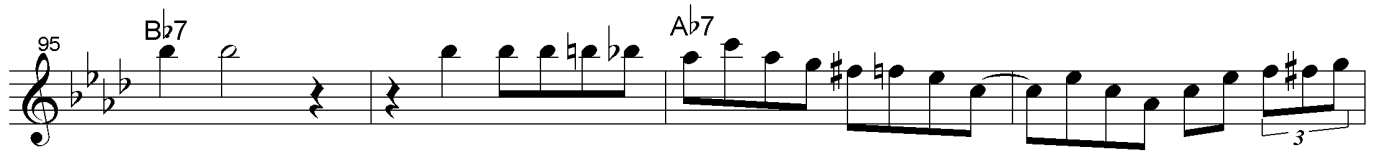

99 B \flat 7 A \flat 7

103 B \flat 7 A \flat 7 B \flat 7

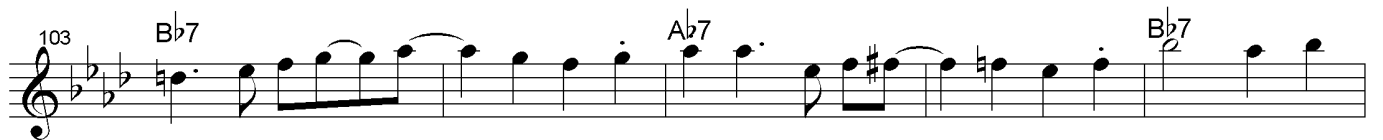

108 Solo end

mf

113

119 1 2.

f

124

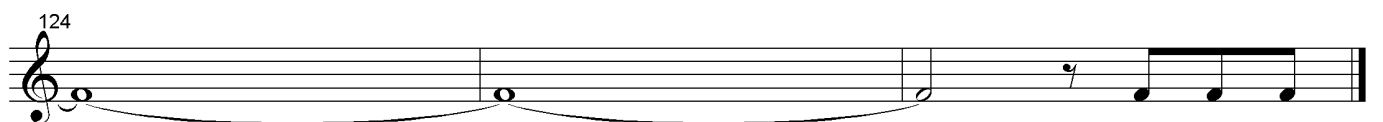

S.o.S

Comp. & arr.
Jacob Munk Nielsen

mf

5 2.

11

17

23

28 2.

33 Funky

37

2

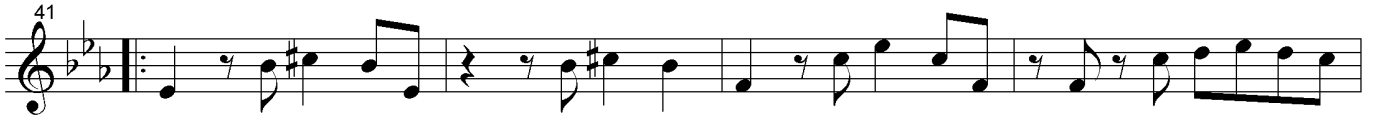

77

81

85

89

93

97

101

105

109

4

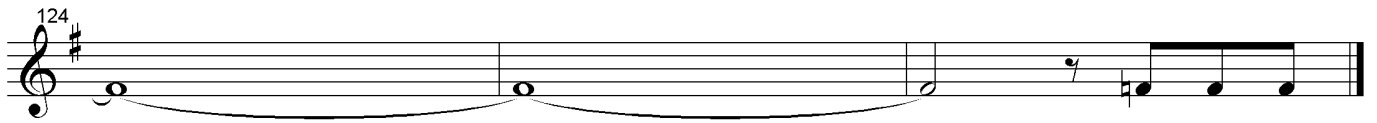

Song for Julie

Comp. & arr.
Jacob Munk Nielsen

$\text{♩} = 105$

C C(add9)/e C/f G7sus4

soprano

alto

tenor

bariton

mf

f

5 C C(add9)/e C/f G7sus4 C C(add9)/e C/f G7sus4

soprano

alto

tenor

bariton

9 C C(add9)/e C/f G7sus4 C C(add9)/e C/f G7sus4

soprano

alto

tenor

bariton

13

C C(add9)/e C/f G7sus4 C C(add9)/e C/f G7sus4

soprano

alto

tenor

bariton

mf

17

C C(add9)/e C/e G7sus4 C C(add9)/e

soprano

alto

tenor

bariton

20

C/f G7sus4 C C(add9)/e C/f G7sus4

soprano

alto

tenor

bariton

f

3

23 G/f A Dm7(#5) Am Dm/g

soprano

alto

tenor

bariton

mf

27 G/f Dm7(#5) Am Dm/g

soprano

alto

tenor

bariton

31 C C(add9)/e C/f G7sus4 C C(add9)/e

soprano

alto

tenor

bariton

mf

35 C/f G7sus4 C C(add9)/e C/f G7sus4

soprano
alto
tenor
bariton

38 C C(add9)/e C/f G7sus4 C C(add9)/e C/f G7sus4

soprano
alto
tenor
bariton

42 C C(add9)/e C/f G7sus4 C B C(add9)/e

soprano
alto
tenor
bariton

46

C/f G7sus4 C C(add9)/e C/f G7sus4 C C(add9)/e

soprano

alto

tenor

bariton

A/d E7sus4 A A(add9)/c# A/d E7sus4 A A(add9)/c#

50

C/f G7sus4 C C(add9)/e C/f G7sus4 C C(add9)/e

soprano

alto

tenor

bariton

A/d E7sus4 A A(add9)/c# A/d E7sus4 ...solo end

f

3

54

C/f C C(add9)/e C/f G7sus4 C C(add9)/e

soprano

alto

tenor

bariton

mf Solo A(add9)/c#

f

mf

58

C/f G7sus4 C C(add9)/e C/f G7sus4 C C(add9)/e

soprano

A/d E7sus4 A A(add9)/c# A/d E7sus4 A A(add9)/c#

alto

tenor

bariton

62

C/f G7sus4 C C(add9)/e C/f G7sus4 G/f C

soprano

A/d E7sus4 A A(add9)/c# A/d E7sus4...solo end C

alto

tenor

bariton

66

Dm7(#5) Am Dm/g G/f

soprano

alto

tenor

bariton

70 Dm7(#5) Am Dm/g

soprano
alto
tenor
bariton

74 Db Db(add9)/f Db/gb Ab7sus4 Db Db(add9)/f Db/gb Ab7sus4

soprano
alto
tenor
bariton

mf
mf
f
mf

78 Db Db(add9)/f Db/gb Ab7sus4 Db Db(add9)/f

soprano
alto
tenor
bariton

81

Db/gb Ab7sus4 Db Db(add9)/f Db/gb Ab7sus4 Db Db(add9)/f

soprano

alto

tenor

bariton

85

Db/gb Ab7sus4 Gbsus4 Gbsus4/e Db

soprano

alto

tenor

bariton

Song for Julie

Comp. & arr.
Jacob Munk Nielsen

$\text{♩} = 105$

C C(add9)/e C/f G7sus4 C C(add9)/e

6 C/fG7sus4 C C(add9)/e C/f G7sus4 C C(add9)/e C/f G7sus4

11 C C(add9)/e C/f G7sus4 C C(add9)/e C/f G7sus4 C C(add9)/e

16 C/fG7sus4 C C(add9)/e C/♯G7sus4 C C(add9)/e C/fG7sus4

21 CC(add9)/e C/♯G7sus4 G/f Dm7(♯5) Am Dm/g

27 G/f Dm7(♯5) Am Dm/g C C(add9)/e

33 C/fG7sus4 C C(add9)/e C/fG7sus4 C C(add9)/e C/fG7sus4

38 C C(add9)/e C/fG7sus4 C C(add9)/e C/f C C(add9)/e

2

43 C/f G7sus4 C C(add9)/e C/f G7sus4 C C(add9)/e
sfz *mf*

48 C/f G7sus4 C C(add9)/e C/f G7sus4 C C(add9)/e C/f G7sus4

53 C C(add9)/e C/f C C(add9)/e C/f G7sus4 C C(add9)/e
f *mf*

58 C/f G7sus4 C C(add9)/e C/f G7sus4 C C(add9)/e C/f G7sus4

63 C C(add9)/e C/f G7sus4 G/f Dm7(#5) Am Dm/g
mf

69 G/f Dm7(#5) Am Dm/g D#Db(add9)/f
mf

75 D#Db/gb Ab7sus4 D#Db(add9)/f D#Db/gb Ab7sus4 D#Db(add9)/f D#Db/gb Ab7sus4

80 D#Db(add9)/f D#Db/gb Ab7sus4 D#Db(add9)/f D#Db/gb Ab7sus4 D#Db(add9)/f

85 D#Db/gb Ab7sus4 G#sus4 G#sus4/e D#b

Song for Julie

Comp. & arr.
Jacob Munk Nielsen

5 *mf*

10

15

20 *f* A 3

25 3

31 *mf*

36

2

41 *sfz* *mf* B

46

51

56 *f* Solo A A(add9)/c# A/d E7sus4 A A(add9)/c# A/d E7sus4

61 A A(add9)/c# A/d E7sus4 A A(add9)/c# A/d E7sus4 ...solo end C

66

72 *mf*

77

82

Song for Julie

Comp. & arr.
Jacob Munk Nielsen

2

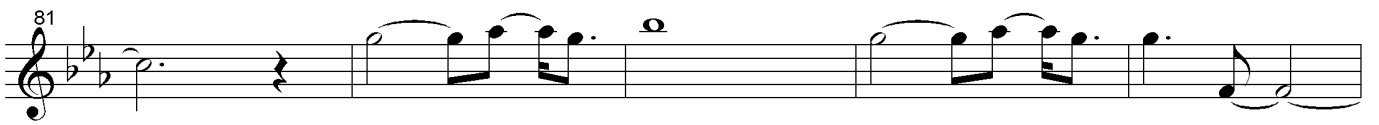
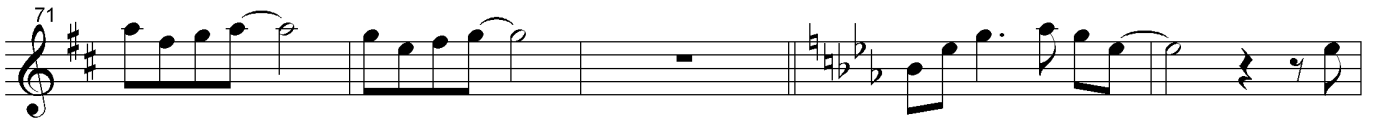
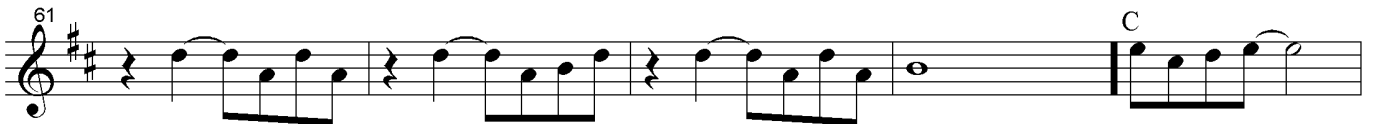
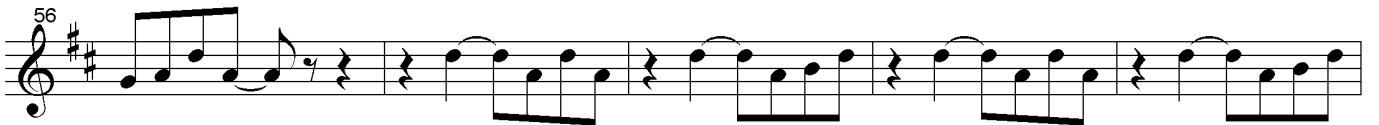

Song for Julie

Comp. & arr.
Jacob Munk Nielsen

2

39 *sfz*

44 *f* Solo A A(add9)/c# A/d E7sus4 A A(add9)/c# A/d E7sus4 B

49 A A(add9)/c# A/d E7sus4 A A(add9)/c# A/d E7sus4 ...solo end

54 *mf*

59

64 *C*

70 *f* *mf*

75

79

84

3

Floating upstream

Comp. & arr.
Jacob Munk Nielsen

$\text{♩} = 110$ G(add9)

Soprano *mf*

Alto *f*

Tenor *mf*

Bariton *mf*

D(add9)

Soprano

Alto

Tenor

Bariton

G(add9)

Soprano

Alto

Tenor

Bariton *f*

G(add9)

D(add9)

G(add9)

26

Soprano

Alto

Tenor

Bariton

D(add9)

30

Soprano

Alto

Tenor

Bariton

Em9 Gmaj/f# Bm/g# Bm/d Am7

34

Soprano

Alto

Tenor

Bariton

p

p

B

p

p

Bm7

Solo

mf

39

Em9 Gmaj/f# Bm/g# Bm/d Am7 Bm Solo Solo end

Soprano

Alto

Tenor

Bariton

mf *p*

44

Bm/g# D7 Am7 Em9 Gmaj/f# Bm/g# D7

Soprano

Alto

Tenor

Bariton

Bm7 Solo Solo end

mf *p*

49

Am7 Bm Solo Solo end

Em9 D7/f# G(add9)G#m7(b5) Am7

Soprano

Alto

Tenor

Bariton

mf

54 C/d G(add9)

Soprano

Alto

Tenor

Bariton

f E

f E

f E

f E

59 D(add9)

Soprano

Alto

Tenor

Bariton

mf

63 G(add9)

Soprano

Alto

Tenor

Bariton

mf

D(add9)

67

Soprano

Alto

Tenor

Bariton

G(add9)

71

Soprano

Alto

Tenor

Bariton

D(add9)

75

Soprano

Alto

Tenor

Bariton

G(add9)

79

Soprano

Alto

Tenor

Bariton

mf

C(add9)

83

Soprano

Alto

Tenor

Bariton

D(add9)

G

87

Soprano

Alto

Tenor

Bariton

Floating upstream

Comp. & arr.
Jacob Munk Nielsen

$\text{♩} = 110$ G(add9)

mf D(add9)

G(add9) G(add9)

f D(add9)

G(add9) C

D(add9) Em9 Gmaj/f#
D
p

Bm/g# Bm/d Am7 Em9 Gmaj/f# Bm/g# Bm/d

2 Am7 Em9 Gmaj/f# Bm/g# D7 Am7

41 Solo Bm Solo end

mf *p*

Em9 Gmaj/f# Bm/g# D7 Am7

46 Solo Bm

mf

Em9 D7/f# G(add9) G#m7(b5) Am7 C/d G(add9)

51 Solo end

f

D(add9) G(add9)

62

D(add9)

67

G(add9) F

72

mf

D(add9) G(add9)

77

C(add9)

82

87 D(add9) G 3

Floating upstream

Comp. & arr.
Jacob Munk Nielsen

2

f

6

11

A

15

B

20

24

C

29

34

D

p

2

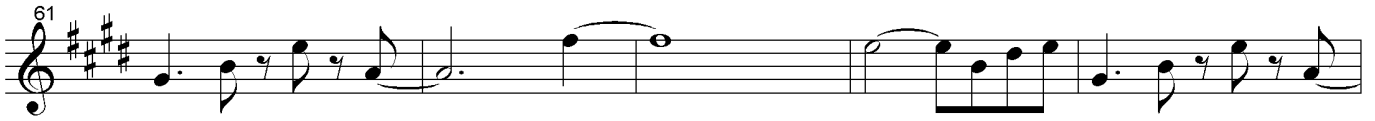
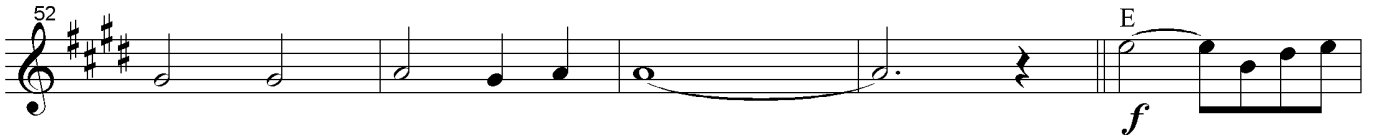
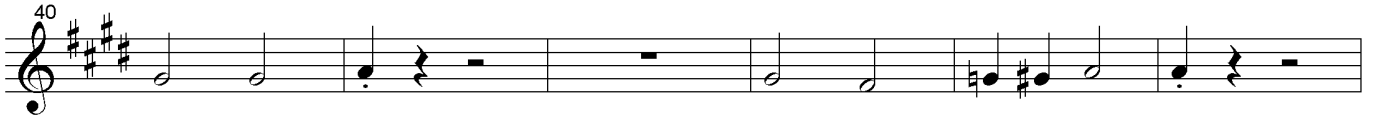

85

Floating upstream

Comp. & arr.
Jacob Munk Nielsen

Floating upstream

Comp. & arr.
Jacob Munk Nielsen

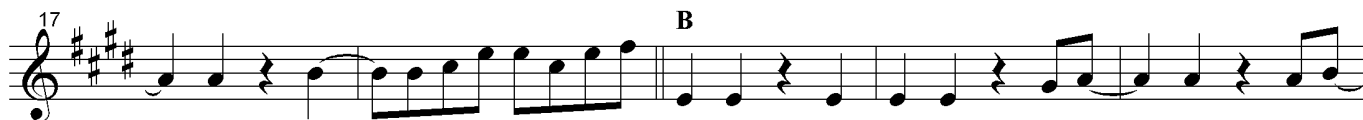
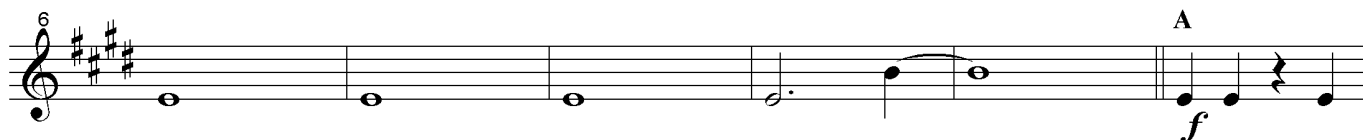
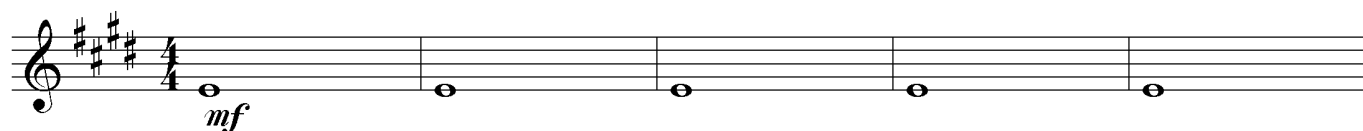

2

43

49

55

E

f

60

65

70

F

75

80

mf

86

Circus princess

Comp. & Arr.
Jacob Munk Nielsen

$\text{♩} = 110$

Am Am/e Fmaj Gsus4 E/g# Am

soprano *mf*

alto *mf*

tenor *mf*

bariton *mf*

F#m7(b5) Fsus4 Bmaj Fsus4 Bmaj Am

soprano *rit.* a tempo

alto *rit.* a tempo

tenor *rit.* a tempo

bariton *rit.* a tempo

Am/e Fmaj Gsus4 E/g# Am

soprano ¹³

alto

tenor

bariton

F#m7(b5) Fsus4 Bmaj Fsus4 Bmaj

18

soprano

alto

tenor

bariton

Bbm7 G7 Cm7

24

soprano

alto

tenor

bariton

mf

mf

f

mf

A7 Ab7 G7(#5) Bbm7

29

soprano

alto

tenor

bariton

34 G7 Cm7 A7 Ab G7(#5)

soprano
alto
tenor
bariton

mf

40 Am Am/e Fmaj Gsus4

soprano
alto
tenor
bariton

rit. a tempo
rit. a tempo
rit. a tempo
rit. a tempo

45 E/g# Am F#m7(b5) Fsus4 Bmaj Fsus4

soprano
alto
tenor
bariton

51

Bmaj E7 Am Am/e Fmaj Gsus4

soprano *rit.* *f* a tempo

alto *rit.* *f* a tempo

tenor *rit.* *f* a tempo

bariton *rit.* *f* a tempo

57

E/g# Am F#m7(b5) Fsus4 Bmaj

soprano

alto

tenor

bariton

62

Fsus4 Bmaj Am Am/e Fmaj

soprano *p*

alto *p*

tenor *p*

bariton *p*

67

Gsus4 E/g# Am F#m7(b5) Fsus4 Bmaj

soprano

alto

tenor

bariton

73

Fsus4 Bmaj Bbm7 B G7

soprano

alto

tenor

bariton

79

Cm7 Ab7 G7(#5)

soprano

alto

tenor

bariton

84

Bbm7 Gm G Cm7 Am7

soprano

alto

tenor

bariton

89

Ab7 G7(#5) Am

F#7

C

C

C

2/4

2/4

2/4

2/4

soprano

alto

tenor

bariton

94

Am/e Fmaj Gsus4 E/g# Am

2/4

3/4

3/4

2/4

2/4

soprano

alto

tenor

bariton

99 F#m7(b5) Gsus4 Bmaj Fsus4 Bmaj

soprano
alto
tenor
bariton

mf
mf
mf
mf

105 Bmaj Fsus4 Bmaj

soprano
alto
tenor
bariton

111

soprano
alto
tenor
bariton

Circus princess

Comp. & Arr.
Jacob Munk Nielsen

Am Am/e Fmaj Gsus4 E/g#

mf

6 Am F#m7(b5) Fsus4 Bmaj Fsus4 Bmaj

rit.

12 Am Am/e Fmaj Gsus4 E/g#

a tempo

17 Am F#m7(b5) Fsus4 Bmaj Fsus4 Bmaj

23 Bbm7 G7 Cm7

mf

29 A7 Ab7 G7(#5) Bbm7 G7

35 Cm7 A7 Ab G7(#5)

rit.

41 Am Am/e Fmaj Gsus4 E/g#

a tempo

2 Am F#m7(b5) F sus4 Bmaj F sus4 Bmaj

46

rit.

E7 Am Am/e Fmaj Gsus4

52

f
a tempo

E/g# Am F#m7(b5) F sus4 Bmaj F sus4

57

Bmaj Am Am/e Fmaj Gsus4

63

p

E/g# Am F#m7(b5) F sus4 Bmaj F sus4

68

Bmaj Bbm7 B G7

74

f

Cm7 Ab7 G7(#5) Bbm7 Gm

80

G Cm7 Ab7

86

G7(#5) Am Am/e Fmaj

91

96 Gsus4 E/g# Am F#m7(b5) Gsus4 Bmaj 3

102 Fsus4 Bmaj Bmaj Fsus4 Bmaj

mf

108

114

Circus princess

Comp. & Arr.
Jacob Munk Nielsen

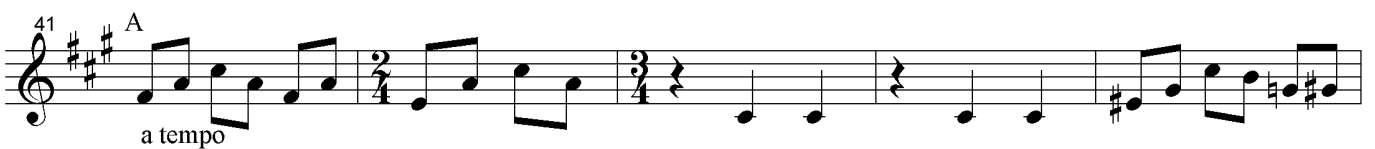
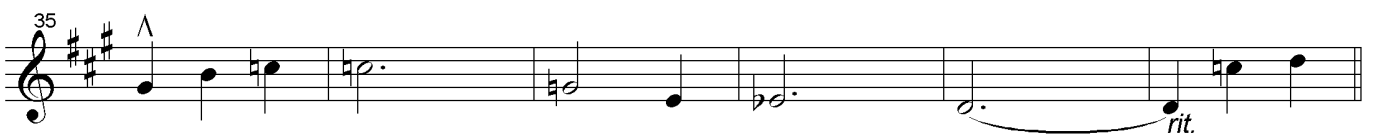
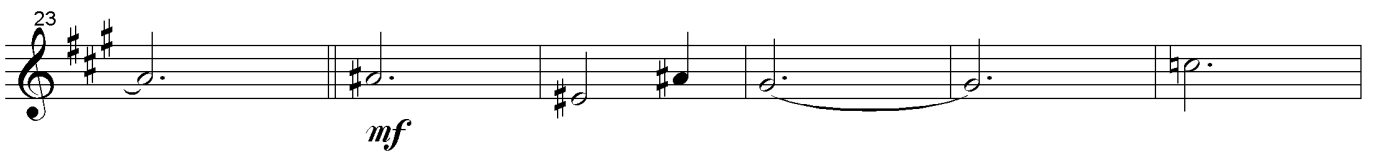
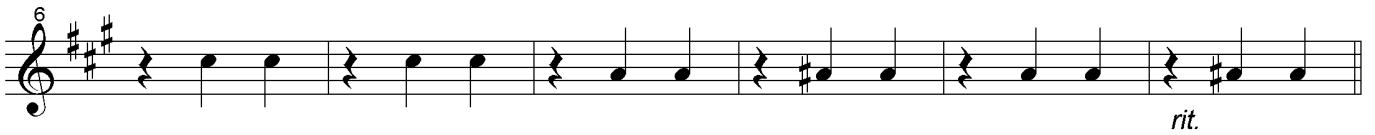

2

46

52

a tempo

57

63

p

68

74

B

f

79

Am7

84

F#7

89

C

94

99

105

111

Circus princess

Comp. & Arr.
Jacob Munk Nielsen

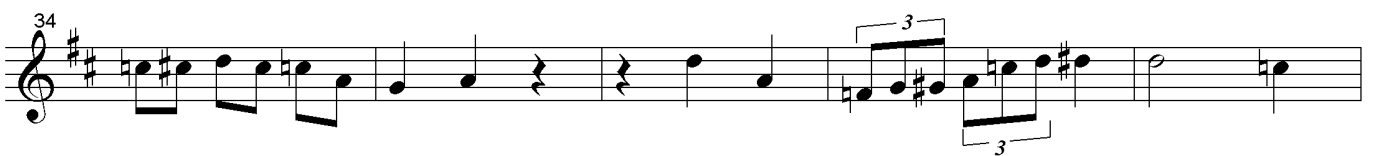
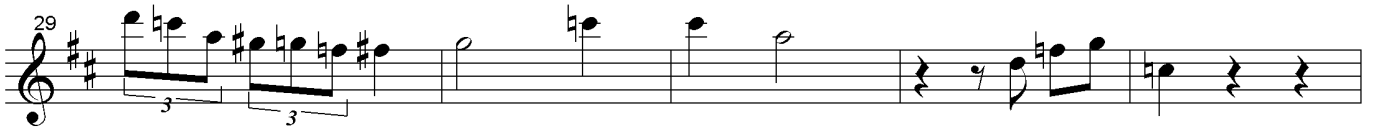
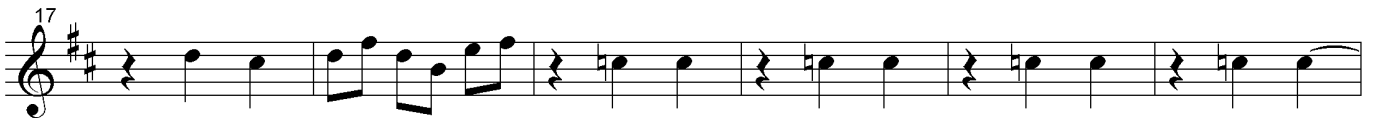
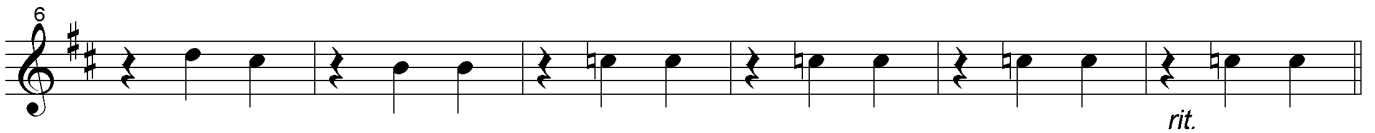

2

44

50

rit. *f*

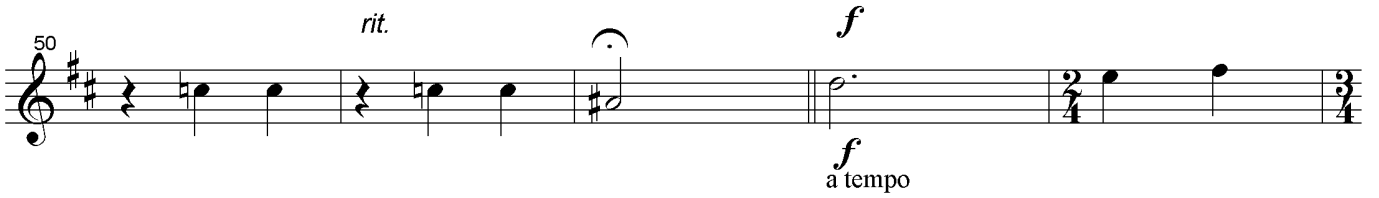

55

60

p

65

70

76

B

f

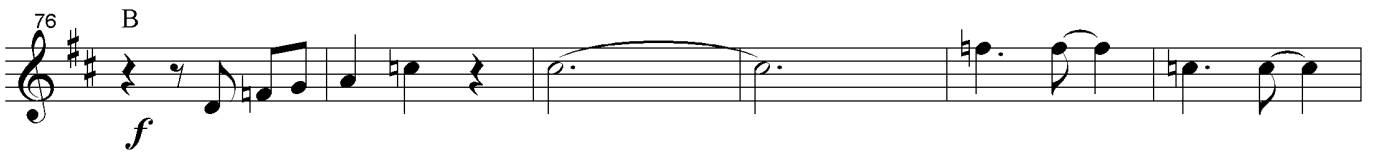

82

88

C

Circus princess

Comp. & Arr.
Jacob Munk Nielsen

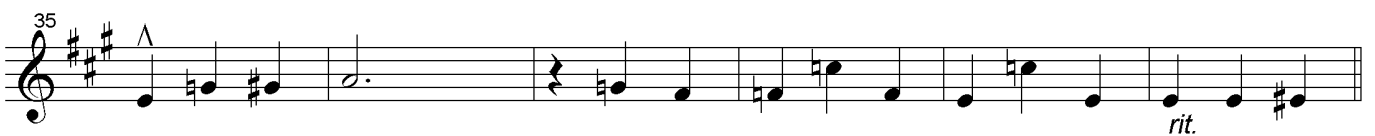
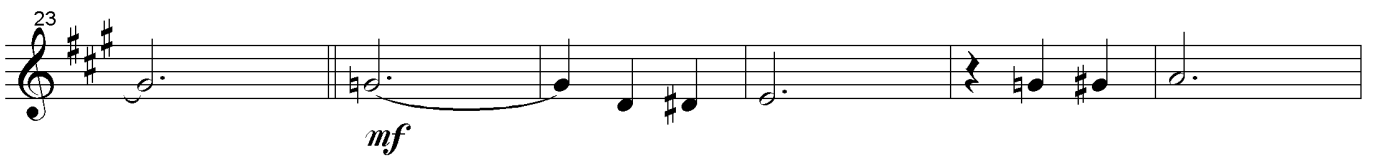
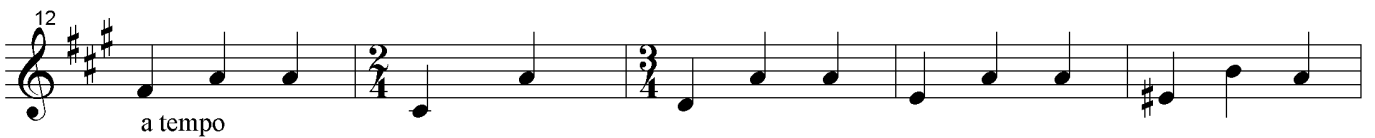
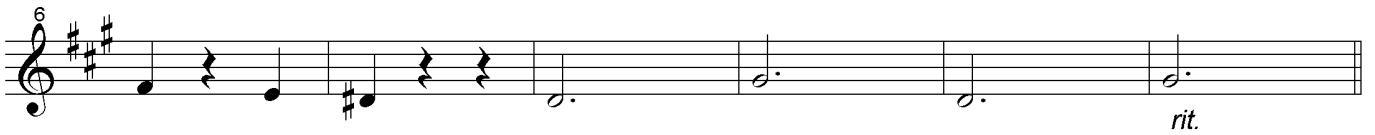

2

rit.

46

rit.

52

f
a tempo

57

63

p

68

74

B
f

80

86

91

C

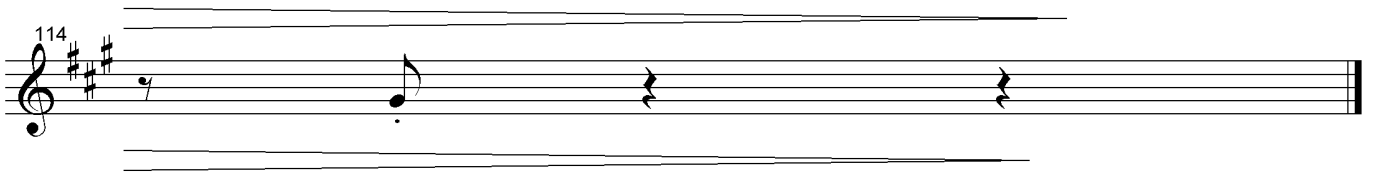
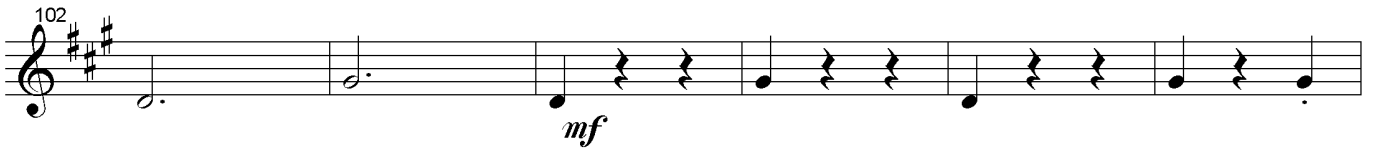

Song for Julie
Floating upstream
SOS
Circus Princess