

# Nieto Moisés

Espagne, El Toro

## Giving Up Already?

### A propos de l'artiste

Hi! I'm also known as HollowRiku in Youtube. My name is Moisés Nieto, I was born on 1991 and I've been playing the piano since I was 7. I'm a Biologist but I love playing the piano and composing some easy piano pieces, I hope you like them!

**Page artiste :** [https://www.free-scores.com/partitions\\_gratuites\\_moises-nieto.htm](https://www.free-scores.com/partitions_gratuites_moises-nieto.htm)

### A propos de la pièce

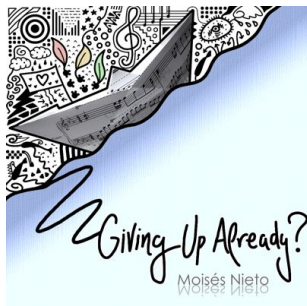

**Titre :** Giving Up Already?  
**Compositeur :** Moisés, Nieto  
**Arrangeur :** Moisés, Nieto  
**Droit d'auteur :** Creative Commons license: Attribution-Noncommercial 3.0 Unported  
**Editeur :** Moisés, Nieto  
**Instrumentation :** Piano seul  
**Style :** Romantique

### Nieto Moisés sur [free-scores.com](https://www.free-scores.com)

Cette partition ne fait pas partie du domaine public. Merci de contacter l'artiste pour toute utilisation hors du cadre privé.

- écouter l'audio
- partager votre interprétation
- commenter la partition
- contacter l'artiste

# Giving Up Already?

Available from <http://www.cdbaby.com/cd/moisesnieto3> and iTunes

Composed by  
Moisés Nieto

$\text{♩} = 132$   
8va-----

Piano

3

5

7

© Moisés Nieto - [www.youtube.com/HollowRiku](http://www.youtube.com/HollowRiku)  
<http://hollowriku.blogspot.com>  
Creative Commons license: Attribution-Noncommercial

9

4 1

11

1 2 3 4

8va-----

13

3 1 1 3 2 1 3

*mf*

16

*f*

8va-----

18

8va-----

20

8va

22

8va

24

26

8va

28

mf

31 *mp*

4 2 2

33

3 2

35

2

37

5 3 4

39 *mf*

3 4 2 5 1

41

43

46

49

51

# Giving Up Already?

53  $\text{♩} = 132$

3 4 2 5 3

*ff*

55

3 2 4 2 3

57
