

David Nollmeyer

Compositeur

États-Unis

A propos de l'artiste

I am composer of guitar and keyboard music. My main interests are progressive, baroque, and classical. I also enjoy fingerstyle folk and some jazz. I prefer fingerstyle and some plectrum playing.

I am also interested in Vedic (Indian) music.

I have an a AA in Fine Arts (Music) from Laney College, Oakland, California.

Page artiste : http://www.free-scores.com/partitions_gratuites_bhakta-david.htm

A propos de la pièce

Titre : Past a Day...
[4]
Compositeur : Nollmeyer, David
Arrangeur : Nollmeyer, David
Droit d'auteur : Copyright © David Nollmeyer
Editeur : Nollmeyer, David
Instrumentation : Guitare seule (solfège)
Style : Folk

David Nollmeyer sur [free-scores.com](http://www.free-scores.com)

- écouter l'audio
- partager votre interprétation
- commenter la partition
- contacter l'artiste

Past A Day

Presto = 185

Bhakta David Nollmeyer

Guitar

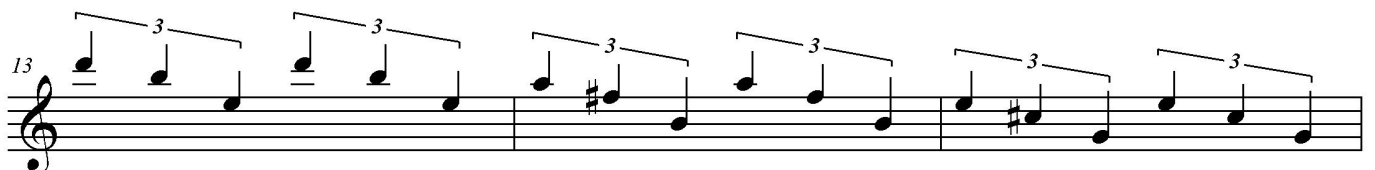
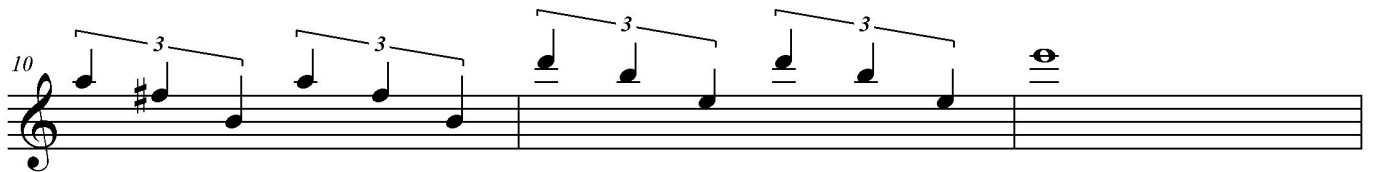

22

25

28

31

34

37

40

43

46

49

51

$\text{♩} = \text{c.}(160)$
Allegro

54

57

60

63

Presto = 185 **Three Times**

66

69

Allegro ♩ = (c. 160)

72

75

Presto = 185 **Three Times**

78

Allegro ♩ = c(160)

81

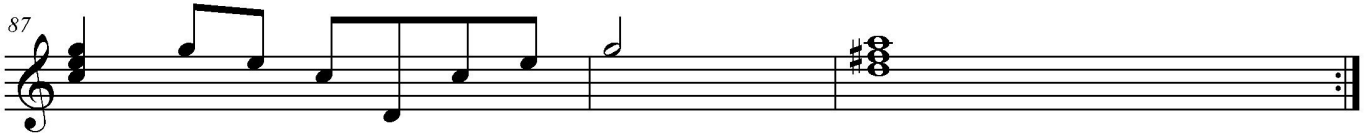

Presto = 185 Three Times

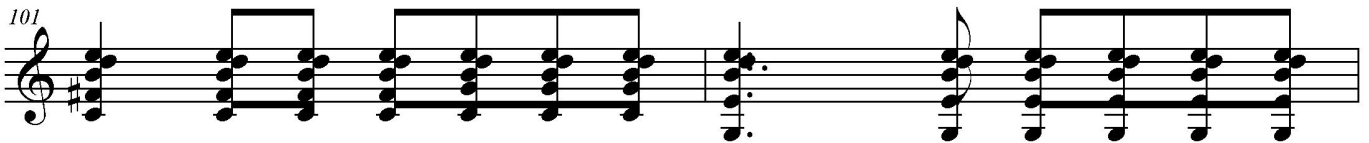
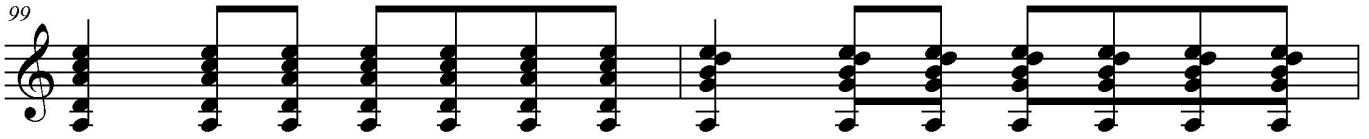
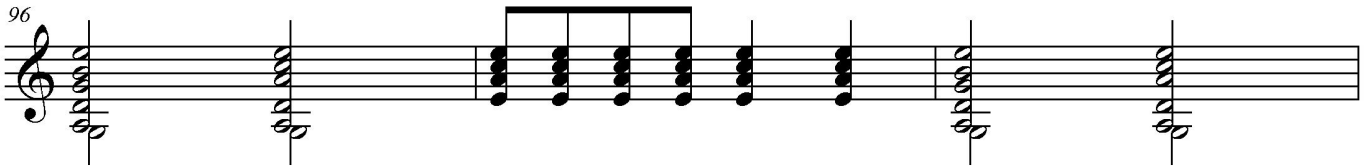
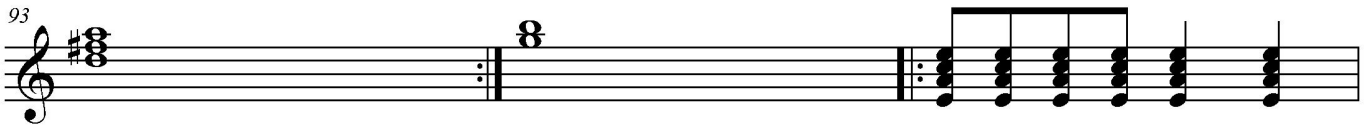
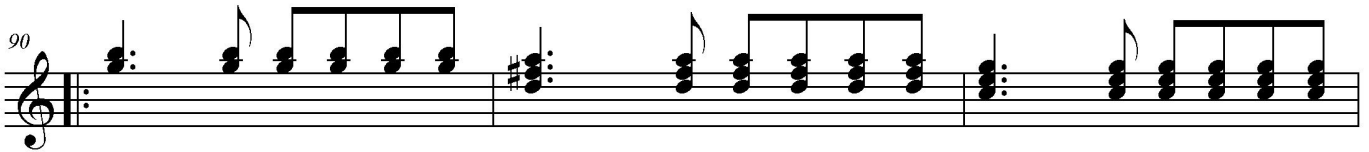

Allegro ♩ = c.(160)

103

106

109

112

115

Presto = 185

118

121

125

127

130

133

136

139

142

145

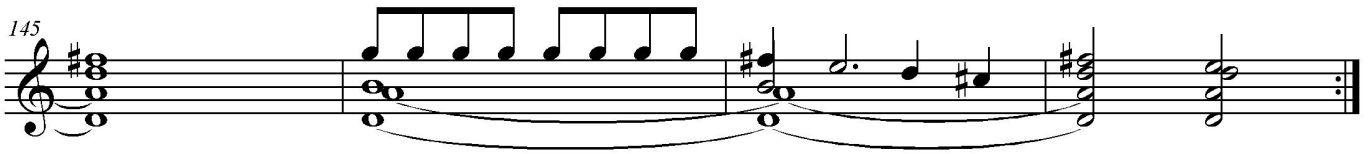

149

151

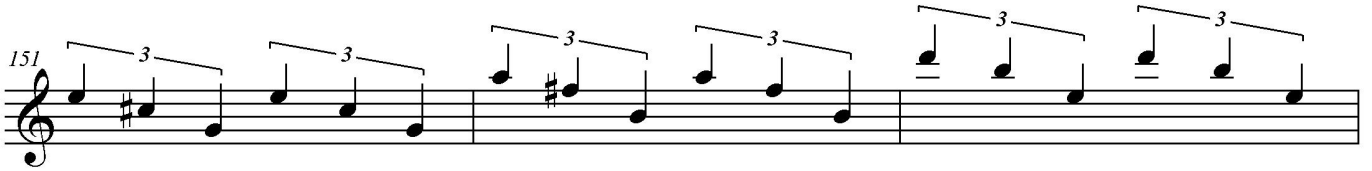

154

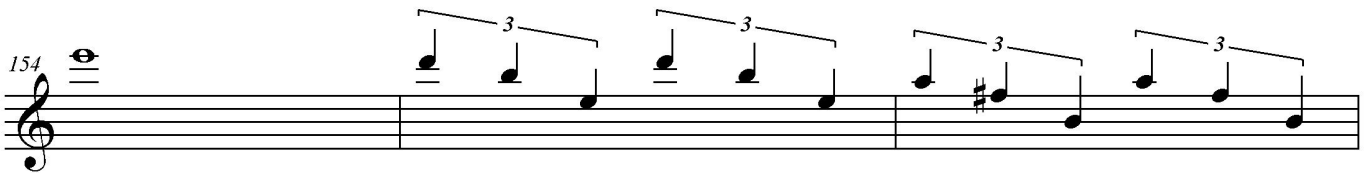

157

160

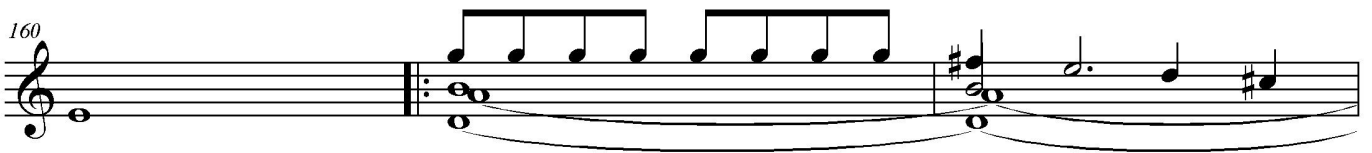

163

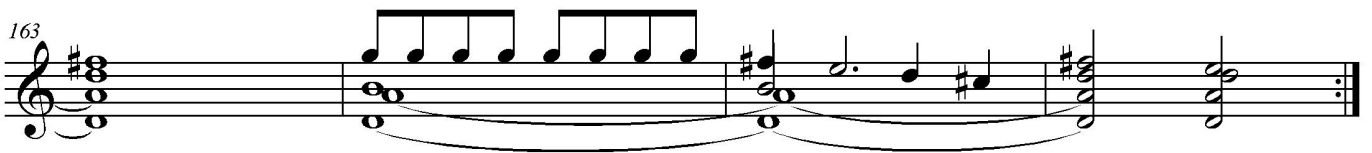

167

169

172
