

# Lena Orsa

Russie, Moscow

## Farewell to the Dream from the music to the film 'The Lighthouse Keeper'

### A propos de l'artiste

Welcome to Lena Orsa's Page!

We invite you to subscribe to Lena Orsa's YouTube channel: <https://www.youtube.com/user/ComposerElena>  
Amazon:

[https://www.amazon.com/s/ref=ntt\\_srch\\_drd\\_B076CX12RS?ie=UTF8&field-keywords=Lena%20Orsa&index=digital-music](https://www.amazon.com/s/ref=ntt_srch_drd_B076CX12RS?ie=UTF8&field-keywords=Lena%20Orsa&index=digital-music)

Facebook profile: <https://www.facebook.com/lenaorsa>

Twitter: [https://twitter.com/The\\_Piano\\_Lady](https://twitter.com/The_Piano_Lady)

Lena Orsa (The Piano Lady) is truly a woman of music: she performs a number of roles, including composer, orchestrator, pianist, producer, educator and arranger. Lena graduated from The Gnessin Russian Academy of Music in 2006 and has created an impressive portfolio by now. Her spheres of work as composer extend to cover symphonic music, operas, musicals, chamber and choral music, music for films and video games. A universal musician, Lena Orsa can perform in many music genre, be it rock, pop, jazz, soul or classical music; she is constantly involved in concert a... (la suite en ligne)

**Qualification :** professional

**Page artiste :** [https://www.free-scores.com/partitions\\_gratuites\\_elena-borisova.htm](https://www.free-scores.com/partitions_gratuites_elena-borisova.htm)

### A propos de la pièce

**Titre :** Farewell to the Dream from the music to the film 'The Lighthouse Keeper'

**Compositeur :** Orsa, Lena

**Droit d'auteur :** Copyright © Elena Borisova

**Editeur :** Orsa, Lena

**Instrumentation :** Violoncelle et Piano

**Style :** Contemporain

Lena Orsa sur [free-scores.com](https://www.free-scores.com)

### LICENCE

Cette partition nécessite une autorisation :

- pour les représentations publiques
- pour l'utilisation par les professeurs

**S'acquitter de cette licence sur :**

<https://www.free-scores.com/licence-partition.php?partition=88310>

- écouter l'audio
- partager votre interprétation
- commenter la partition
- s'acquitter de la licence
- contacter l'artiste

LENA ORSA

# FAREWELL TO THE DREAM

*from the music to the film "The Lighthouse Keeper"*

A stylized illustration in the bottom left corner shows a lighthouse beam of light shining from the right towards a cello and piano. The background is a gradient of blue and grey, with film strip borders on the left and right sides.

*for Cello & Piano*

2018

[free-scores.com](http://free-scores.com)

# FAREWELL TO THE DREAM

From "The Lighthouse Keeper"

for Cello and Piano

Lena Orsa

Andante con moto

Cello

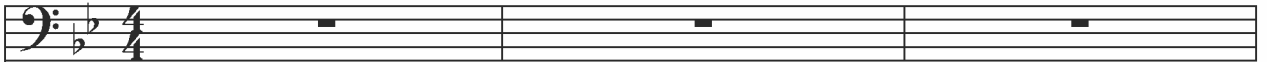

Piano

Vc.

4

*p cantabile*

Vc.

8

Vc.

12

Vc.

16

Vc.

Vc.

Vc.

32

Vc.

36

Vc.

40

Vc.

44

Vc.

44

48

Vc.

*morendo*

*pp*

48

*morendo*

*pp*

# FAREWELL TO THE DREAM

Cello

From "The Lighthouse Keeper"

Lena Orsa

Andante con moto

4

*p cantabile*

10

17

24

29

*rit.*

*a tempo*

*p*

36

44

*morendo*

*pp*
